MARCH 28, 1919.—[PART II.

urger's
1851

Suit
All Its Own

siness women are
ing serges, gabar-
and mixtures—
rhaps this is why
any women of the
set, too, are favor-
its of these fabrics.

a new shipment
eceived, there are
e very smart
els—

5.00
9.75

of such correct style and be-
hey're being sold as fast as

rprising how jaunty these
And the box-coat suits are a
ful lines. Many attractive
y the use of braids and but-
or a suit—25.00 or 29.75.

oor—Today)

ereals
RUITED OATS)
g and healthful
most economical

nd Raisins are the
and most nutritious
n these luscious fruits
either wheat or oats.

ious cereal foods lies
n in solid form and
es over by cooking.

You will want to
try both Fruited
Wheat and Fruited
Oats. Order a pack-
age of each today!

ed columns of The Time
than any other Los Angeles newspa

LATEST MORNING EDITION—3 CENTS

The Times

LOS ANGELES

TURDAY MORNING, VOL. XXXVIII. MARCH 29, 1919.

HUNS MAY SUSPEND ARMISTICE, LATEST THREAT FROM BERLIN

[BY CABLE AND ASSOCIATED PRESS.]

BERLIN, March 28.—The Lokal Anzeiger publishes a statement that it understands that a suspension of the armistice with the Entente Allies is possible. All foreign interest-bearing securities, except Austrian, Hungarian, Bulgarian, Turkish and ...n, in the possession of Germans or residents of Germany must be surrendered to the banks ...e government from April 2 to 12 in order to help pay for food delivered to Germany, ...ding to a decree of Dr. Schiffer, the Minister of Finance, published today. The price to be ...ill be the local stock exchange rate on December 30, 1918.

LONDON, March 28.—Reuter's Paris correspondent says he learns that the American peace ...ts are prepared to agree with the British delegates on their view concerning the Polish ...r to Danzig.

...EK CURE FOR SLAVS.

...ssians Grope in ...ark for Truth.

...mises will Bring Right ...ront, Hope Expressed in Petrograd.

...drew of Bolsheviki Held ...ain, but Masses are Free of Slavery.

...T FRAZIER HUNT.
...LES—EXCLUSIVE DISPATCH.]
(Third Article.)

...OGRAD (By courier to ...March 27.—For the purpose ...ing the views of Russians ...class and type as they re- ...conditions of today and of ..., I have visited many ...individuals. Among them ...distinguished scholar inter- ...ly known, and a personal ...of President Wilson.

...Bolsheviki have failed. They ...ing to pieces; they are ...," he said. "Ninety per ...of the people are against them. ...holding their power only ...terror of the Red Guard, ...are holding the Red Guard ...with food and big pay. ...simply a clique of a few ...fellows who have come back ...fleeting and ruining this ...untry. They cannot run the ...instead of building up some ...social structure, they are ...during down."

...to a moderate radical who ...sympathy for Russia's ...people, who were so abused ...the old regime and who still ...fering.

...PROMISE FORECAST.

"...Bolsheviki were too fast." ..."Russia wasn't ready for ...social experiment. The ...classes they have crowned ...not sufficiently advanced. ...organizing brains and gen- ...monopolized too much here ...upper classes they tore ...Eventually Russia will win. ...will be great compromises. ...ideas will be changed ...somebody, somehow, from all ...terror, hatred, mis- ...develop the right social ...system that will bring ...and fairness for all."

...I could quote these ...opinions indefinitely. For ...remembered that Russia ...found no cure for her ...Soviet leaders, her ...workmen, her heartbroken ...bourgeoisie, her brains and ...all are stumbling, groping, ...fighting, and working for ... One fact stands out ...undisputed—the revolu- ...accomplished fact.

...or state Socialism ...a real lasting answer or only ...but their great primary ...has been won.

...NO MORE SLAVERY.

...again will the masses of ...people be slaves for long. ...again will a rotten court and ...parasitic aristocracy betray ...millions. Never again will ...workman be compelled ...the shady side of the ...wealth and leisure can ...the sunny side without ...see what poverty is.

...the future may swing ...whatever country, whatever ..., this one fact stands ...revolution is an accom- ...

...have been tumbled ...the high places, robbed, ...say it; those who used ...long hours in factories and ...who now ride in motor ...apartment offices, prove it. ...of revolt is deep rooted. ...phase of revolution ...settled down or changed ..., but whatever happens, ...millions will eventually ...they will fight on until they ...

...is to be done? Ameri- ...Allies have three courses. ...seems certain that there ...real active military inter- ...

...OF POLICY.

...to carry on the present ...furnishing a few soldiers.

(Continued on Second Page.)

HALT PACT OVER SAAR

French Claims New Peace Obstacle.

Disguised Annexation Scheme Seen in Clemenceau Demand for Hun Mines.

Plan to Deal with Growing Bolshevik Danger is Expected from Meeting.

[BY CABLE—EXCLUSIVE DISPATCH.]

PARIS, March 28.—Further serious delay was encountered this afternoon by the big four, in their effort to reach an early conclusion of the first draft of the preliminary treaty of peace.

The newest obstacle is an entirely new set of claims from the French government in the matter of reparation. Reparation was on the agenda this morning, but was passed till the afternoon, because Clemenceau announced there were certain changes he would like to make in the French claims. He certainly made them. In the French programme he printed this afternoon, France calls for the entire Saar Valley in perpetuity.

Previously, this territory had been in the French scheme as a part of the general readjustment of the German eastern boundary. In that form it had already been opposed by America and England as an annexation project, which would create a German irredenta and provoke future wars.

SAME CLAIM REVAMPED.

Now France puts the same claim in another form, demanding it because of its coal mines, on the reparation account, as payment in kind for French mining regions ruined by the Germans. But America and England persist still in calling the project a scheme for annexation not to be tolerated.

This latest move once more throws the reparation question up in the air. It is characterized tonight by some Americans as another sample of the things done by Foch to delay making peace.

An American representative, recently back from Russia, where he talked with Lenine, will soon make a statement on which some new plan dealing with the Bolsheviks may be based.

The proposal to scrape together all the available Allied troops in Eastern Europe, estimated at 500,000, to fight Bolshevists with the campaign under the general supervision of Foch has been turned down by America and England on the grounds that it is not effective and also too much like starting a new war when the world is clamoring for peace.

MANGIN STARTS RUMORS.

The announcement that Gen. Mangin had been summoned to Paris for a conference with Clemenceau has given rise to a world of conjectures. The general's military reputation and later success as an army administrator in the Rhine provinces lend credence to the report he is about to be given an important position in Eastern Europe—it is said the command and coordination of Allied activities against the Bolshevists.

At the same time there is a persistent rumor in British and American circles that before resorting to force there will be another attempt made to treat with Lenine. Pichon's statement in the chamber last Wednesday defined the French standpoint clearly enough. It will be only under pressure that the French consent to abandon the idea of forcible military action against the present rulers of Russia.

At the moment of cabling these two opposing theories—the olive branch or the sword—appear to be nearly equally balanced as to the Russian policy. Despite the Prinkipo fiasco there is a slight shade of odds in favor of the former.

Meantime the selection of Mangin—in case of vigorous measures to carry the day—calls attention to the point advanced by many Frenchmen nowadays—not only in military circles. How is it, they say, that such men as Petain, Gouraud, Fayolle, Humbert or Mangin, all of whom displayed conspicuous ability

(Continued on Second Page.)

STOP TALK ON LEAGUE

Senators to Wait Definite Report.

Bewildering Conflict of News Keeps Washington Leaders Confused.

Tokio Mass Meeting Declares for Lifting of Racial Ban by World Pact.

BY ARTHUR SEARS HENNING.
[EXCLUSIVE DISPATCH.]

WASHINGTON, March 28.—Bewildered by the constantly conflicting news from Paris, Senators today put the lid down on discussion of the press dispatches from the Peace Conference until the receipt of final and definite announcements regarding the changes in the League of Nations covenant.

Just as they were getting ready to vent their indignation over morning newspaper reports that the amendment to preserve the Monroe Doctrine had been scrapped, the evening papers appeared with statements that the Monroe Doctrine would be carefully safeguarded in the redrafting of the league constitution.

There was no official news whatever, despite the President's promise to keep the Senate informed of the progress of events at the Peace Conference. All that Senators knew was what they read in the newspapers. The only comments were reiterations that if the covenant came to the Senate without a specific reservation of the Monroe Doctrine, an amendment safeguarding the document would be promptly offered and prediction was made that no substantial number of Senators would dare vote against it.

JAPAN PROTESTS RACE BAN.
[BY CABLE AND ASSOCIATED PRESS.]

TOKIO, Tuesday, March 25.—At a mass meeting of prominent residents of Tokio, a resolution was adopted opposing any League of Nations covenant which does not contain a clause abolishing racial discrimination. The resolution also urged opposition to the abolition of conscription, the acquisition by Japan of the German rights on the Shantung Peninsula, and opposition to the international labor agreement, which, it was declared, is not adapted to the Constitution of Japan and to Japan's internal condition.

A large number of Japanese newspapers recently have printed editorials looking with suspicion on the motives of the United States and Americans in world politics, especially concerning China, Siberia and Korea. The editorial campaign is attributed in some quarters to displeasure over the League of Nations covenant.

NORWAY ENTENTE'S FRIEND.
[BY CABLE AND ASSOCIATED PRESS.]

PARIS, March 28. (Havas.)—Norway was praised as a friend of the Entente by Col. E. M. House when the Norwegian delegation on the League of Nations was presented to him today by Leon Bourgeois, French member of the League of Nations commission.

"No neutral nation gave the Entente more help than Norway," Col. House told the delegation. "Were Christiania not so remote from the center of European activities," Col. House added, "that city would have been suggested as the seat of the League of Nations."

THIS PLAN, OR NONE.
[BY A. P. NIGHT WIRE.]

PHILADELPHIA, March 28.—The League of Nations plan, supported by President Wilson, is the only one before the world today, and either that or nothing else must be adopted, declared United States Senator Gilbert M. Hitchcock, in an address before the Philadelphia Chamber of Commerce, here today. He placed special emphasis on the fact that those who believe the United States should pursue a policy of splendid isolation are few and quite mistaken. He warned that there is no guarantee that there will not be more wars if the nations do not band into a league. He commended former President Taft for advocating

(Continued on Fourth Page.)

Beer and Wine for Canteen is Favored

[BY A. P. NIGHT WIRE.]

BOSTON, March 28.—Maj.-Gen. Clarence R. Edwards, commanding the Department of the Northeast, told workers at the Boston Army and Navy Canteen today if he had anything to do with it, "Beer and light wines would go back into canteens."

"When canteens were started," he said, "I was stationed at Buffalo. I ran the first one there and I was so anxious to see it succeed that I very nearly put on apron and sold beer. If you could do that now you wouldn't have to waste so many smiles. It makes for contentment. All your dear children are drinking wine over there and there's no drunkenness and no excesses."

BULLETINS.

ARCHANGEL, March 28.—The first detachment of army railroad troops destined for work on the Murman railway have arrived on the Murman coast. Other detachments are expected to follow soon.

BASLE, March 28.—The Hungarian soviet authorities have declared themselves ready to guarantee the safe departure of the Allied missions, notably the French, according to a Budapest report.

STOCKHOLM, March 28.—The Bolsheviki continue to fall back along their entire western front north of the Pripet marshes, according to a report from Kovno. It is expected that Vilna, the capital of Lithuania, will soon be evacuated by the Bolsheviki.

LONDON, March 28.—A dispatch from Omsk announces that Admiral Kolchak's army, as a result of a brilliant attack and much hard fighting, has recaptured the town of Ufa, which recently was occupied by the Bolsheviki. The dispatch adds that the Red army is now threatened with envelopment.

BERNE, March 28.—Two thousand resolute French or British soldiers would be able to put down the new Hungarian government and restore order in that country, Prince Ludwig Widisch-Graetz, former member of the Hungarian Cabinet, says in an interview in the Geneva Journal. The Prince declared that the new government does not represent anything outside of Budapest.

WARSAW, Thursday, March 27.—The Polish Diet today unanimously agreed to the proposition providing that political, economic and military conventions should be entered into at the earliest possible moment with the Entente powers. This action is interpreted as expressing the desire for a close alliance of Poland with the Entente powers. Great enthusiasm was displayed in the Diet during the voting on the measure.

CARDINAL MERCIER IS COMING TO VISIT US.

[EXCLUSIVE DISPATCH.]

NEW YORK, March 28.—Cardinal Mercier will visit the United States this spring or early in the summer at the invitation of the Knights of Columbus, according to William J. Mulligan, supreme director.

"The cardinal says that he greatly appreciated the invitation which I conveyed," Mr. Mulligan said. "He said he would accept the invitation; that it was not possible for him then to announce a date definitely, but that he thought May the best month. He hopes to stay a month in this country. He expressed the wish to visit President Wilson, to see many of the Catholic dignitaries and to visit several of the large cities."

GERMAN POTASH PAYS FOR FOOD, IS REPORT.

[BY A. P. NIGHT WIRE.]

WASHINGTON, March 28.—Senator Hitchcock of Nebraska, today was advised through the State Department that in return for food to Germany, the United States is to receive potash in part payment.

HUNGARY BEGINS WAR ON SERBIA

[EXCLUSIVE WIRELESS DISPATCH.]

LONDON, March 27.—The Times has received from high authority a report that the new Hungarian government has declared a Bolshevik war against Serbia and the surrounding countries, and that it has opened its frontier toward Russia.

Skirmishing between French and Hungarian detachments has taken place at Slegedin, in South Hungary.

Fights Letting Down Bars to Japan.

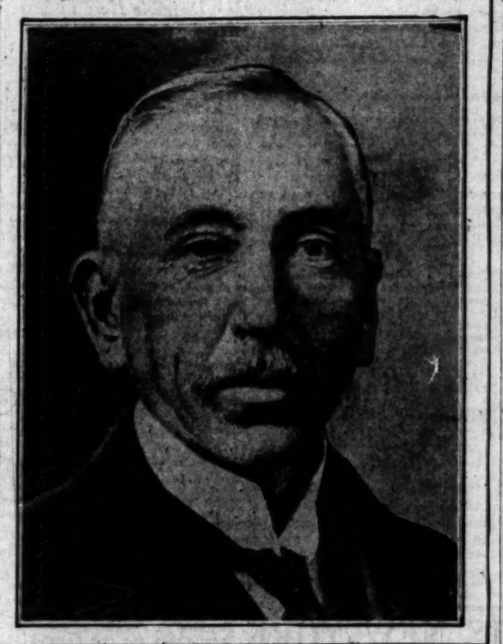

Premier Hughes of Australia,
Who, Thursday, at the Peace Conference, went on record as opposed to any amendment to the League of Nations constitution which would abolish racial discrimination against orientals in the Antipodes.

KOREAN REBELS IN RIOTS.

[BY CABLE AND ASSOCIATED PRESS.]

SEOUL, Tuesday, March 25.—Riots continue in the provinces and it is estimated that forty Koreans have been killed in the last few days.

New demonstrations by the Korean Nationalists have occurred in Seoul and many Koreans were arrested by the Japanese.

SEOUL, Friday, March 14.—The representative body of Korean missionaries declares that the missionaries are entirely free from any complicity in or foreknowledge of the present troubles in connection with the independence movement. The contention of the missionaries seems to be borne out by the reports of the judiciary inquiries that have been made.

RED PLOT TO "GET" FICKERT

[BY A. P. NIGHT WIRE.]

SAN FRANCISCO, March 28.—Paval Mellincoff, a Russian under arrest here for alleged objectionable activities, came from Trenton, N. J., to this city to "get" Dist.-Atty. Charles M. Fickert, according to Department of Justice information Fickert announced having received today.

Mellincoff, who is being held pending deportation proceedings, has been questioned also regarding any knowledge he may have of the death of Mrs. George D. Greenwood through a bomb explosion at her home in Oakland recently. Mellincoff objected to Fickert's conduct in the Mooney case, Fickert said.

Mellincoff was said in the Department of Justice information to be "the best bomb-maker east of Chicago," Fickert announced. The same information offered evidence that he was imprisoned in Trenton for alleged anarchistic activities, and that on one occasion he had concealed a bomb in a camera there. A Presidential warrant has been sworn out for him, Fickert announced.

The Department of Justice information was forwarded from Philadelphia, where Mellincoff also was said to have operated, Fickert announced.

::: LATER DISPATCHES :::

SUES SCIENCE DIRECTORS
[BY A. P. NIGHT WIRE.]

BOSTON, March 28.—The First Church of Christ, Scientist, of Nashville ,Tenn., and Henry M. Mason and Annie O. Mason of Nashville filed petitions in equity today in the Supreme Court against the directors of the First Church of Christ, Scientist, of Boston and the trustees of the Christian Science Publishing Society. The petitions charge breach of contract by the trustees of the publishing society and allege that the directors of the Mother Church of Boston induced this action. An order of notice was issued, returnable April 8, when a preliminary hearing will be held.

It is claimed by the petitioners that the directors of the Mother Church of Boston a few years ago illegally investigated them and encouraged some of the members of the First Church in Nashville to leave its membership and form a "so-called Christian Science society." The petitioners claim that the directors of the Mother Church ordered the Nashville church to recognize the Christian Science Society and, upon refusal of the directors of the church to do so, the directors of the Mother Church ordered the Nashville church stricken from the list of churches in the official publication of the Christian Science church.

ROB POLICE STATION
[BY A. P. NIGHT WIRE.]

ST. LOUIS, March 28.—Central Police Station today was robbed of $39, and Capt. Albert Schwartz has offered a reward of $25 for information leading to the arrest of the robber. The stolen money was the property of prisoners.

COXEY IS HOPE OF WETS
[BY A. P. NIGHT WIRE.]

NEW YORK, March 28.—"Gen." Jacob Sechler Coxey, commander of the Coxey's army of unemployed which marched on Washington in 1894, told the Central Federated Union at its meeting here tonight that, if need be, he would call a second "army," this time of 10 per cent. of the citizens of the United States, to march to the capital in protest against national prohibition.

"Within two weeks and thirty-five days after the time the next special session of Congress is called," the "general" declared, "national prohibition will have been defeated; in fact, if not in theory."

He said the two weeks would be taken up by him in "buttonholing" every Senator and Representative in Washington and that the additional "thirty-five days" would allow his "military army of 10 per cent." to gather at his call if his personal efforts were unsuccessful.

HURT BY PERSHING'S CUB
[BY A. P. NIGHT WIRE.]

DOUGLAS (Ariz.) March 28.—John Grear, an animal trainer with a carnival, was attacked and seriously injured today by a mountain lion whose cage he had entered. The puma formerly was a pet of Gen. John J. Pershing and, while a cub, was presented by Mexicans to Gen. Pershing when he was in Mexico in command of the American punitive expedition against Villa. The cub grew up in the army and recently was sold by soldiers at Nogales, Ariz., to the carnival. Separation from a kitten which had been his playmate at Nogales is said to be responsible for developing more savage traits which culminated in his attack on the trainer today.

MAN IS BLOWN TO BITS
[BY A. P. NIGHT WIRE.]

VISALIA, March 28.—A man believed to be H. M. Lee, a well driller of Porterville, and the automobile he was driving were blown to small bits today, presumably by an explosion of dynamite, on the highway near Pixley, twenty miles southeast of here.

The police advanced the theory that Lee was going to a well-drilling job and that the dynamite he was carrying for blasting purposes accidentally was exploded.

ANTI-INJUNCTION DEFEAT UNIONS' WORST IN YEARS

Senate Overwhelms Organized Labor's Programme of Legislation at this Session; Vote 24 to 16.

BY A STAFF CORRESPONDENT.
[EXCLUSIVE DISPATCH.]

SACRAMENTO, March 28.—Anti-injunction and all other union-labor legislation went into the discard today, after the worst defeat the unionites have sustained at Sacramento in ten years. When Senator Flaherty and his eighteen totem-bearers came out into the open this morning they were received with a barrage that caused two of them to throw up their hands with a cry of "Kamerad" and drove the rest to cover. Lieut.-Gov. Young could not save them. Their anti-injunction bill received only sixteen votes, while twenty-four Senators voted against it.

Friends of industrial freedom were themselves surprised at the independent spirit the Senators from the central and southern parts of the State displayed. Not a single Senator whose district lies south of the Tehachepi voted for the bill. It is a record of which Southern California may well be proud.

Senator King of Redlands voted for the bill two years ago; but today he led the opposition against it.

"Things have happened within the last two years," said Senator King, "that compel me to view this question in a new light. In the reconstruction period there must be no yielding of the forces of law and order to violence. There are duties to be considered as well as rights; and one of our duties is to strengthen, not weaken, the arm of the law."

FLAHERTY'S WHINE ADMITS DEFEAT.

When Senator King made that declaration, Flaherty began to whine. He knew he was beaten.

Senator Jones of Santa Clara county made a temperate but masterly defense of the present injunction law. "I am opposing this bill," he said, "in the interests of the workmen themselves. Senator Flaherty is concerned about the men who are out on strike—not about those who remain at their post of duty.

"But a few months ago I witnessed in my own city the indignities to which men can be subjected under the present law. There was a molders' strike. The men who remained at work became the center of concerted attack. They were threatened, stoned and beaten for no other crime than remaining at work at a time when their country needed their services.

"Many of these men have written to me asking that I oppose the present measure, which would take from them the protection afforded by the court at the present time. It is not enough that their assailants may be tried for their crimes after the offense has been committed.

PROTECTION OF LABOR HELD RIGHT OF WORKERS.

"These men have a right to ask that they be protected from bodily injury while at work. Punishing the assailant does not heal the wound.

"This bill lends encouragement to breakers of the law. I am in favor of giving ample protection to the man who observes the law.

"Making concessions to violence will not lessen unrest. We have learned in the last two years the lessons of arming justice with force. Let us not forget them now. Let there be no disarmament of justice."

Senator Rush voted for the bill two years ago; but today he opposed it. "I have had three boys in the service," said Senator Rush later in explaining his vote. "Two of them have returned. One isn't coming back. Those boys of mine have warned me about letting down the bars to violence and I feel that now is the time to strengthen the courts, not weaken them. I do not question the sincerity of those who favored the bill, but their judgment. The present is a good time to sit tight, at least, until the storm of unrest in Europe blows over."

By placing the discussion of the Anti-Injunction Bill on a high patriotic plane the unionites were rendered as helpless as so many fish stranded on a sand bar. They were plainly out of their element.

The trades which they had attempted with country members all went bad. After the bill was beaten the walking delegates blamed their defeat on the Governor's office and swore to wreak their vengeance on Gov. Stephen's and all his friends. But their oaths are belied by their impotence. They plainly lack the voting strength to carry them into execution.

Late this afternoon a motley crowd of union agitators took an electric train for San Francisco.

(Continued on Third Page.)

HUNS MASSING IN DANZIG.

Reinforced Garrison Believed Attempt to Resist Delivery to Poles.

[BY CABLE AND ASSOCIATED PRESS.]

PARIS, March 28.—News was received here today that the Germans are increasing the garrison at Danzig. This is taken as indicating an intention to resist whatever disposition the Peace Conference may make of the port.

For several weeks negotiations have been in progress to send the three Polish divisions in France under Gen. Haller to Poland. It was proposed to land them at Danzig and then send them into Poland, but Germany objected to this plan and offered other ports as substitutes. These Polish divisions saw fighting in France and are fully armed and equipped. The German attitude against their landing at Danzig has been that the Poles might remain there and hold that port, which the Poles claim as their outlet to the Baltic.

PASSAGE DEMANDED.
[BY CABLE AND ASSOCIATED PRESS.]

BERLIN, March 28.—Gen. Nudant, representing Marshal Foch, on Wednesday submitted a note to the German government demanding a passage through Danzig for the Polish divisions under Gen. Haller, which are a part of the Allied army, and permission for their further march to Poland to maintain order. The note added that any refusal would be regarded as a breach of the armistice.

The German government, after exhaustive deliberations by party leaders, laid down its standpoint in a reply which asserts that, according to the armistice treaty, it was only obliged to grant the Allies free access to the Vistula to maintain order in territories of the former Russian empire.

The note refers to incidents during the journey of Ignace Jan Paderewski, the Polish Premier, who, "grossly violating the hospitality accorded him on German soil, gave the signal for revolt and civil war, and who, when he was in Danzig in December, 1918, said: 'If the Polish divisions from France and Italy should be in Danzig, then Danzig and all West Prussia would be polish.'"

TO RESIST POLES.

Proceeding, the note refers to numerous demonstrations by the German majority who wish to resist Polish attacks by force, and says that by such civil warfare, the German eastern front against Russian Bolshevism will be endangered.

In conclusion, the communication asks for information as to the composition and strength of Gen. Haller's army, the date of its landing and transit of Poland, and what guarantees the Allies can offer that Gen. Haller's army, or a portion of it, will not participate in Polish demonstrations or a possible insurrection of the Polish minority.

The Lokal Anzeiger thinks that a serious situaton has arisen through the exchange of notes between Gen. Nudant and the German government. While it does not abandon hope that Gen. Nudant will accept the German reply as a concession, the newspaper fears that his note has no other aim than to deliver Danzig to the Poles, and counsels the government not to yield an inch.

The Zeitung Am Mittag accuses the Entente statesmen of having had their brains addled by the occurrences in Hungary.

MACHINISTS' STRIKE TO CLOSE SHIPYARDS.

[BY A. P. NIGHT WIRE.]

SAN FRANCISCO, March 28.—Unless approximately 10,000 machinists and boilermakers now on strike return to work at an early date all shipyards in the San Francisco Bay region will close, making idle more than 40,000 workers, it was announced tonight by officials of the California Metal Trades Association, an organization of employers.

A statement issued by the association said the closing order would be put into effect early next week.

The machinists are out because they insisted they were intitled to Saturday half-holidays. Only approximately 200 boilermakers are idle. They claim retroactive wages.

German Financial Mission is on Way to Versailles to Discuss War Payments with Allies

GERMANY SENDS FIRST ENVOYS.

Initial Meeting with Enemy's Chiefs Expected.

Start at Final Conference to End War to be Made.

Country not Bankrupt, Says Finance Minister.

[BY CABLE AND ASSOCIATED PRESS.]

BERLIN, Thursday, March 27.—The German Financial Commission will leave Weimar for Versailles tomorrow at noon, equipped with the fullest instructions and powers. It hopes to arrive at noon Saturday.

Versailles is believed to have been chosen for the place of meeting with the Allied financial experts, because the members there will escape any unpleasantness they might be subjected to in Paris.

Part of the German press, however, considers the choice of Versailles as an indication that the delegates will not be allowed to participate as equal negotiators. Some of the papers maintain, on the other hand, that the Entente has no such intention, since such a move would upset things from the start. These journals point out that the economic council repreatedly has met at Versailles.

The press in part is convinced by the tone of the Entente invitation that the German Financial Commission will be given questions of considerable importance to work upon and that it will be regarded as a regular and permanent financial and political connecting link between the economic council and the German peace delegation.

It is anticipated that important financial and economic questions which will start immediately on the arrival of the commission will lead directly to genuinely political negotiations with which the Peace Commission will deal.

Germany is not bankrupt, because she has the possibility of work, Dr. Schiffer, German Minister of Finance, told the correspondent today in discussing the financial situation.

"But," he continued, "she will become bankrupt, so far as it is possible to say at present, whenever the possibility of working is taken away. The financial outlook simply disappears into nothingness in case of an unfavorable peace that does not give us an opportunity to recover our equilibrium."

COMPLAINS OF DELAY.

Dr. Schiffer repeated the German plaint that delay in making peace increases the danger of Bolshevism, but expressed optimism for the future if Germany is able to obtain food and raw material. The Minister said that special inducements in the form of lighter taxation or immunity from certain taxes would be made to foreign, especially American, capital.

"In any event," he said, "no American or other foreigner not a resident of Germany will be subject to property taxes. Similarly, Germans resident abroad, will be free from property tax. Americans and other foreigners will be immune from the 10 per cent. tax which it is planned to impose upon investment capital.

The Finance Minister pointed out that American investment was especially favorable under the present rate of exchange.

The new German taxation system must await the peace treaty, the Finance Minister said.

Dr. Schiffer insisted upon the necessity of paying old obligations owing to the urgent need of credit with which to rehabilitate the country.

He declared that every known means of raising money would be resorted to, especially through direct and indirect taxes. The Minister said he wanted to warn the public that taxation would be extended to a degree hitherto unknown in Germany and in a frankly anti-plutocratic way.

FLYERS JOIN GOTHAM'S "CLOUD COPS."

[BY A. P. NIGHT WIRE.]

NEW YORK, March 28.—Plans of the New York police department for a "cloud-cop" section materialized today when twenty-six American, British and French aviators were sworn in in the office of Deputy Police Commissioner Rodman Wanamaker as members of the police reserves.

Col. Jefferson de Mount Thompson, who will command the police aviation squadron, announced that uniforms for the aerial patrolmen had been ordered and that planes would be ordered in May at a meeting of airplane manufacturers in Atlantic City. The squadron probably will take the air by June, he said.

According to Col. Thompson, the squadron when completed will comprise 150 men, including flyers, mechanicians, supply officers, medical officers, a chaplain and cooks.

Landing places will be at Governor's Island, Van Cortlandt Park and Sheepshead Bay. Later, he said, landing places probably will be constructed on the tops of high buildings. Both land and seaplanes will be used.

ADDED SAFETY FOR WILSON

[BY CABLE AND ASSOCIATED PRESS.]

PARIS, March 28.—Increased precautions have been taken to safeguard President Wilson and the Premiers with whom he is in daily conference. So carefully have the plans been made that not even the chief of the American secret service squad is informed as to when the meetings will take place.

Up to the present some of the newspapers have carried in their morning editions a schedule of the movements of President Wilson, with the result that crowds invariably have gathered to witness the arrival of the President and his conferees.

The time of the meeting today at the "white house" was not announced, and the Premiers arrived seemingly in a casual manner.

There has been no special incident to bring about this extraordinary care, but it is obvious that people of Paris are becoming too well acquainted with the time and place of the meetings and that this caused a determination to adopt a course that would reduce to a minimum any chance of danger. President Wilson himself appears to be entirely unworried.

The enormous amount of work President Wilson has undertaken has forced him to reduce the time prescribed by Rear-Admiral Grayson, his personal physician, as necessary for relaxation, but in every twenty-four hours he takes a short walk either with Mrs. Wilson or Rear-Admiral Grayson. Social affairs are entirely lacking in the President's daily routine.

FINANCE MINISTER OF MEXICO IS HERE.

[BY A. P. NIGHT WIRE.]

LAREDO (Tex.) March 28.—Rafael Nieto, Mexican Minister of Finance, passed through here today en route from Mexico City to Washington. He will also visit New York on business connected with the finances of Mexico, it was announced.

BLIZZARD HITS NEW YORK.

[EXCLUSIVE DISPATCH.]

NEW YORK, March 28.—A blinding blizzard, carried on a seventy-mile gale at freezing temperature, swooped through the city today, leaving a trail of intense suffering, vehicular accidents, transit delays and wire troubles.

The velocity of the wind increased and the mercury fell as the day wore on, but James H. Scarr, the weather forecaster, reported tonight that by noon tomorrow only a chilly temperature will remain of the spring-time blast of winter.

The blizzard was born on Thursday morning in South Carolina and gave Philadelphia chilblains before passing on to this city. Boston will get it some time tomorrow morning.

The gale played havoc on the waters about the city. The Norwegian bark Yola, loaded with pig iron, was blown ashore off Bay Ridge. No lives were lost. The boat was reported as in no danger of breaking up, although this possibility presented itself when the force of the wind increased.

The five-masted bark Socony, riding at anchor in the Narrows, off South Brooklyn, was driven on the rocks in the afternoon. The Socony's anchor failed to hold in the high wind and tide, and she was carried along until she went aground.

Efforts to move the Socony were unavailing, but she is not considered to be in danger.

RAILROAD ADVANCES TOTAL $135,000,000.

[BY A. P. NIGHT WIRE.]

WASHINGTON, March 28.—Advances by the War Finance Corporation to keep the rail transportation system of the country in operation until Congress can make necessary appropriations, reached a total of nearly $135,000,000 today. Eleven more loans were announced, amounting to $12,549,200.

The Chicago, Rock Island and Pacific received the largest sum today, $2,800,000. The Lehigh Valley was supplied $2,400,000, the New York Central, $2,000,000, and the Chicago, Milwaukee and St. Paul, $1,600,000. All the other loans were for less than seven figures.

ONE OF "C" LETTERS FOR SENATOR PHELAN.

[BY A. P. NIGHT WIRE.]

SAN JOSE, March 28.—A threatening letter signed "L. of the C. C." was received by United States Senator Phelan. It was announced, at his country estate at Saratoga, near here, today.

The letter was received by Senator Phelan at San Francisco, March 20. It demanded $2000, backing up the demand by various threats. Senator Phelan announced the police are seeking to trace the writer.

Want Steamers to Carry Ties.

[BY A. P. NIGHT WIRE.]

SEATTLE (Wash.) March 28.—Request for the assignment of thirty Ferris-type wooden steamers to carry 40,000,000 feet of railroad ties from the northwest to Atlantic Coast ports has been made in an application filed by the West Coast Lumbermen's Association, with the United States Shipping Board, it became known today.

"THE TIMES" LEADS ALL.

Every Record for Volume of Advertising Broken Last Sunday.

Perched squarely atop the wave of business activity and prosperity that has reached California as well as other portions of the country, last Sunday's Times with 136,228 lines of paid advertising broke all advertising records. It beat its own highest previous mark and every other newspaper in the United States. The Times printed almost double the amount of advertising in its local morning competitor.

Last Sunday's magnificent advertising achievement is encouraging and inspiring to the whole community. It indicates not only that business men have a strong preference for The Times, but that business has picked up amazingly. Conditions are right and the time is right for men to launch out in many branches of endeavor. Los Angeles business activity is jumping upward. Present achievements make for optimism and confidence, and these will create more business. The Times stands for business aggressiveness and the immediate beginning of activities of many kinds by individuals and communities. Its own big advertising gains are an accurate gauge of general prosperity.

Following are figures giving the number of lines of advertising in leading American newspapers last Sunday:

	Lines.
The Times, Los Angeles	136,228
Tribune, Chicago	167,880
Times, New York	133,284
Plain Dealer, Cleveland	121,460
Post-Dispatch, St. Louis	120,120
Star, Indianapolis	112,702
Dispatch, Columbus	94,123
Evening Star, Washington	89,946

The following is a record of advertising, stated in lines, of a score of the principal newspapers of the United States for the month of February, 1919. The February record of the Los Angeles Times exceeded that of its February (1918) record by 265,370 lines:

	Lines.
The Times, Los Angeles	1,250,592
Star, Washington	1,215,513
Times, New York	1,202,332
News, Detroit	1,140,510
Plain Dealer, Cleveland	1,127,206
Post-Dispatch, St. Louis	1,123,825
News, Indianapolis	1,025,184
Dispatch, Columbus	1,010,110
Union-Tribune, San Diego	977,452
Chronicle, Houston	930,552
Times, Seattle	910,182
Tribune, Chicago	886,566
Commercial Appeal, Memphis	884,800
Post, Denver	879,340
News, Dayton	875,592
Star, Terre Haute	812,781
Journal, Atlanta	768,178
Inquirer, Cincinnati	620,214

HUGE TRIPLANE BRITISH FEAT.

Monster will Carry Hundred Passengers, Asserted.

Capable of Navigating Distance of 1200 Miles.

English Say They'll Have Dirigible Here in May.

[BY CABLE—EXCLUSIVE DISPATCH.]

LONDON, March 28.—The Daily News gives further particulars of the Tarrant super-triplane which Maj.-Gen. Zely referred to in the House of Commons on March 21, and which is being assembled at the Royal Aircraft Factory at Farnborough. A striking feature is its long cigar-shaped fuselage, similar in appearance to the body of the Zeppelin. The machine was originally designed to bomb Berlin, carrying 10,000 pounds of bombs and a crew over a distance of 1200 miles. It has a span of 141 feet, the fuselage is 85 feet, and is fitted with six Napier Lion 500 engines.

When the aircraft industry began preparations for commercial flying the makers of the super-triplane followed suit, with the result that this type will be capable of carrying over 100 passengers, or a cargo weighing nine tons, for a distance of 1200 miles. The speed of the converted machine will be anything from 80 to 100 miles an hour. It possesses enormous possibilities in continuous flying, and by extra tankage it would be possible to make a nonstop flight lasting twenty-four hours.

The fuselage is built of wood and strengthened by a patent system of girders, not unlike the masts of an American warship, and this obviates the use of tracing wires and other fittings common to the ordinary airplane. There is a free way right down the center of the fuselage permitting any one to walk to the tail. Three rows of glass windows, giving the appearance of portholes, will be fitted inside of the triplane and tiers of seats will be provided for passengers.

In addition to the staff of pilots there will be on board two or three engineers or mechanics, a navigator and wireless operator.

DIRIGIBLE COMING IN MAY.

[BY A. P. NIGHT WIRE.]

NEW YORK, March 28.—The Aero Club of America announced tonight that it had received a cable message from the British Air Ministry, saying it was considering an invitation to fly one of its huge dirigible balloons across the Atlantic to Atlantic City in May, while the second Pan-American Aeronautical Exposition is in session there.

Mr. Hawley stated that the British dirigible selected for the flight probably would be the new R-32 or the R-34, which have been tested during the past month in England. They are rigid, with a hydrogen capacity of 2,000,000 cubic feet each, about 700 feet long, 80 feet in diameter, 95 feet high, and lift about 65 tons, including their own weight.

"They can easily make the trip in about 48 hours from England, flying at an altitude of upward of 6000 feet," Mr. Hawley said. "The crew will have room enough to travel 'de luxe,' with Pullman car accommodations."

NEARLY HALF ARMY'S OFFICERS DISMISSED.

[BY A. P. NIGHT WIRE.]

WASHINGTON, March 28.—Forty-six per cent. of the commissioned officers who were on the army lists November 11, 1918, had been discharged by March 20.

A statistical report prepared by the General Staff today showed that of the 186,434 officers on duty when the armistice was signed, 102,472 were in service on March 20.

The greatest reduction was in the chemical warfare service, 83 per cent. of its commissioned personnel having been released.

THE DAY'S NEWS SUMMED UP

THE SKY. Cloudy. Wind at 5 p.m., southwest; velocity, 10 miles. Thermometer, highest, 62 deg.; lowest, 52 deg. Forecast: Saturday fair.

For complete weather data see last page of this section.

THE CITY. Pauline Frederick, actress, and Willard Mack, playwright, have separated, following Mr. Mack's release from the psychopathic ward, where he was detained on the charge of excessive use of stimulants. A reconciliation is hoped for.

Bar Association trustees complained of Examiner reports of the graft investigation by the grand jury as bordering on contempt of court, and lodged a protest with the presiding judge.

A wife's love letter to "the other man" was read in court, and she admitted writing it, but said she was justified; she also told of an early morning raid in the house to which her husband moved.

Noted Cleveland surgeon said the hope for the physical future of America lies in universal military service, and at the same time students of the University of Southern California talked of a revolt against it.

Pasadena millionaire accused of hoarding sugar denied conversation with cook, and his testimony remained unshaken under searching cross-examination.

The Times invited everybody to become a street "newsie" in order to boost the Salvation Army's home service fund.

SOUTHERN CALIFORNIA. Pasadena commission legislates out of existence "skip"stop" system for street railways, effective May 1.

West Montop launching at harbor next Sunday, Mrs. Edward F. Leighton, Mayor Woodman's sister, to be sponsor.

PACIFIC SLOPE. Dry members of State Assembly force passage of Harris prohibition bill after all debate is shut off by moving of the previous question.

By vote of 16 to 24, Senate refuses to pass anti-injunction bill which would have prevented injunctive measures except to prevent injury to property.

Dist.-Atty. Fickert asserts McIntoff, under arrest at San Francisco as objectionable alien came to coast to "get" Fickert on account of Mooney activities.

WASHINGTON. Atty.-Gen. Palmer plans to rid nation of Bolsheviki, I.W.W. agitators and seeks to deport all dangerous enemy aliens now interned.

Medill McCormick, United States Senator-elect for Illinois, declares that League of Nations will call on United States to help police Balkans and small countries of the Orient.

GENERAL EASTERN. Trend of stock market distinctly toward higher levels with exception of transportations. Steels, equipments and coppers bulk large in days dealings.

Missouri Senate enacts woman suffrage bill. National Suffrage Association indorses League of Nations and asks government to "redress all legitimate grievances."

FOREIGN. Monster British triplane nearing completion will carry 100 passengers and have cruising radius of 1200 miles. British assert they'll have dirigible here in May.

German financial mission reported on way to confer with Allies as beginning of conferences between late enemies which are expected to end war.

Increased precautions taken at Paris to safeguard lives of President Wilson and premiers. All movements now shrouded in secrecy.

85c Per Month DELIVERED TO SUBSCRIBERS

Daily, at Hotels, on Railway Trains, 5 Cents. Daily, on Streets and News Stands, 3 Cents. Sunday, in Los Angeles and Suburbs, 7 Cents. Sunday, Outside Territory, Per Copy, 10 Cents.

NINETY-FIRST'S CASUALTIES 5000.

Division's Large Losses in the Argonne Drive Revealed by Red Cross Worker.

[BY A. P. NIGHT WIRE.]

SEATTLE, March 28.—"Due to the most stubborn fighting of the war, the Ninety-first Division lost 1000 dead and 4000 wounded in the Argonne drive," Lieut. Colin V. Dyment, Red Cross searcher with the division, declared here today.

ASK PRESIDENT HOW FAR THEY SHALL GO.

APPEAL MADE FOR PRONOUNCEMENT REGARDING PRICE-FIXING.

[BY A. P. NIGHT WIRE.]

WASHINGTON, March 28.—An appeal to President Wilson for a definite pronouncement as to how far departments of the government shall go in co-operating with the price-fixing agreements of the Department of Commerce industrial board, apparently has resulted from the controversy between the Railroad Administration and the National Coal Association.

Officials intimated today that the refusal of bituminous coal producers to negotiate with the industrial board on the ground that the attitude of the Railroad Administration made co-operation impossible had been brought to the President's attention, and that the board had asked for a decision as to whether the Railroad Administration should make its purchases both of coal and steel in accordance with agreements reached between the industries and the board. A very large proportion of the output of each industry is taken by the railroads.

RUSSIANS SEEK CURE FOR ILLS.

(Continued from First Page.)

money and moral support to the White army and the Poles.

The second is a complete withdrawal and a policy of isolation.

The third is to resume the old relationships and re-establish commerce and business.

Brave, but very foolish, would be the man who dared to pick out a policy, but there is one thing that must be boldly pointed out—the Russian revolution, meaning the revolt of the oppressed and abused millions, is accomplished.

They know how to make a revolution in this country. The soldiers know how to shoot their officers and go home. Any government here in Russia that is not a right and just government cannot last long. The people know how to kick it over. The government may have an army of power and terror, but, if its wrong, they will tear it down.

If this soviet government is one of workmen representatives only and they continue to fail to understand the peasant and ride rough shod over him, this moujik will either starve them into compromise or some day he will, in turn, haul them down. If this soviet government fails to give workmen work, bread and the comforts of life which it promised, and greater freedom of expression, there will be new mobs in the streets of Petrograd with pogroms at the end.

[The fourth of Mr. Hunt's articles will appear tomorrow.]

PARADE IN BERLIN IS HAZARDOUS ONE.

SOMEONE BLUNDERED IN SENDING ARMED TROOPS DOWN UNTER DEN LINDEN.

By Richard Henry Little.

[BY CABLE—EXCLUSIVE DISPATCH.]

BERLIN, March 27 (via Berne, March 28.)—Col. H. A. Parker, chief of staff in command of the American army headquarters here, knew nothing of the recent parade of forty armed Americans in Unter Den Linden until the detail broke ranks in front of the Adlon Hotel and the officer commanding the soldiers reported.

The colonel said the Americans had no right to march armed troops in Berlin. The detail was immediately disarmed and rifles, bayonets, steel helmets and gas masks boxed up.

Col. Parker said the officer in command of the detail declared his orders were to proceed from the command of the Thirty-fifth Division with forty men with rifles and full field equipment, but without ammunition, to Berlin.

Col. Parker said the authorities at Coblenz usually disarmed American soldiers en route to Berlin, but the officer in charge of the detail said he was not asked to disarm the men in Coblenz.

The chief of staff said no inquiry had been started for fixing responsibility for the affair which is regarded as a closed incident.

The Germans were astonished at seeing an armed body of American troops in Berlin. Some told me the men were in grave danger while marching through the streets during the present crisis and in defiance of terms of the armistice.

I told them the guns were empty and they said that made the danger greater.

I think myself it is rather hazardous for Americans to brandish rifles in Berlin at the present tense moment, but to brandish simply empty rifles is monkeying with destiny.

If the army authorities of Coblenz do not disarm American soldiers entering a portion of Germany not in the occupied zone, for the sake of the lives of the men they should at least slip them a few cartridges.

President of Paris Council Dies.

[BY CABLE AND ASSOCIATED PRESS.]

PARIS, March 28 (Havas.)—Adrien Mithouard, president of the municipal council of Paris, died today.

TO CALL LENINE TO PARIS, PLAN.

New Effort to Deal with Bolsheviki is Seen.

Calling of Mangin to Paris Starts Conjectures.

Hungary's Defiance of Allies is Jolt to Envoys.

(Continued from Ninth Page.)

during the war, have now no share in national affairs?

FOCH ONLY RECOGNIZED.

Foch, it is true, is a figure of international importance and Degoutte has increased his military reputation by services on the Brussels commission, but the others are unemployed. Even Joffre is practically a cipher as far as the life of France is concerned. Surely such men who have proved their capacity in the hardest of schools ought not to be overlooked at a time when France's fate hangs in the balance and when—it cannot be denied—there is widespread anxiety lest France's claims and interests be allowed to suffer in the scramble for a speedy peace.

Unfortunately the distrust of the military is too deeply ingrained in the French republic. Despite the magnificent achievements of the French army during the war the fear of "the man on horseback" cannot be wholly eradicated from the hearts of the civilian leaders. There is no dearth of great men in France today, but unless a striking change occurs those of them who wear the uniform will continue to have less importance than any Cailleau Boanerges or Socialist Deputy in Parliament.

RED PROBLEM MURKY.

The extraordinary situation which has been created by Hungary's virtual defiance of the Allied powers and the sudden impetus given to extreme radicalism by the accession of the Bolshevist government at Budapest, has not cleared for the better in any way. It is doubtful if any positive action has been taken by the plenipotentiaries of the Allied powers, although there is talk of forming armies and adopting other measures suggesting the use of force. One significant feature of the situation is the widespread opinion among men not interested in Bolshevism, or friendly to it, that Lenine will have to be called to Paris before the foundations for real peace can be laid.

Lloyd George visualized something like this early in the Peace Conference when he proposed inviting the Bolsheviki to confer with the Allied representatives. Stephen Pichon for France rejected Lloyd George's proposal and the unauthorized publication of his communication on the subject created great commotion. Subsequently President Wilson endeavored to effect a compromise by suggesting that Allied representatives meet the envoys of all the Russian factions—Bolshevist and anti-Bolshevist alike—at Prinkipo Island in the Sea of Marmora. Some factions accepted. The Bolsheviki agreed, but proposing conditions which the peace plenipotentiaries regarded as insulting.

BOLSHEVIST STOCK RISES.

Since then there has been no direct communication between any Allied government and the Bolshevist government, except when William C. Bullitt of the State Department went to Moscow this month as an observer for the American Peace Commission. He has reported that the moderate element of the Bolshevists is in control and has given the Moscow government rather a clean bill of health.

The great rise in the quotation of Bolshevist stock through the accession of the new Hungarian government and its apparent belief that it is able to defy the entire combination of Allied Powers have made the peace plenipotentiaries realize the grave danger which confronts the world.

Some of those informed do not hesitate to express the fear that the imposition of too harsh terms on Germany may give strength to the Bolshevist elements in that country. The American and British plenipotentiaries have been preaching to their foreign associates that it would be unwise to impose conditions on Germany which would serve to intensify hatred and lay the foundation for another war.

It was a consideration of this character that induced President Wilson to offer a resolution in the Supreme Council curtailing the powers of the permanent Armistice Commission. The President and others feel that Marshal Foch, who headed the commission, and some other members, all military men, were too harsh in their terms. Under the Wilson resolution which was adopted, the Supreme Evidence Commission was created with power to overrule the economic arrangement made by the Armistice Commission.

AFFECTS MONROE DOCTRINE.

[BY CABLE AND ASSOCIATED PRESS.]

PARIS, March 28.—The Australian peace delegates have pointed out that the proposed amendment to the League of Nations covenant regarding the Monroe Doctrine, providing for recognition of the binding force of the policies heretofore applied, would validate and confirm Japanese claims to preponderance in China and the Orient.

Fear is expressed in some quarters that the opposition which has developed on this account may jeopardize the amendment. Experts are trying to find a formula that will overcome this objection and meanwhile the amendment has been withheld from insertion in the covenant.

The conditions of a preliminary peace with Germany are still being considered by President Wilson and the Premiers of Great Britain, France and Italy.

The four government heads today deliberated on the question of the Polish frontier, according to the newspapers, who believe that there will be some difficulty in reaching an agreement on the principle of the annexation to Poland of territory containing two to three million Germans. The papers believe that the council will reach a decision sooner on the question of reparations than on the Polish question.

BERLIN IS HOPEFUL.

[BY CABLE—EXCLUSIVE DISPATCH.]

BERLIN, March 26. (Delayed.)—The peace outlook is regarded as having very considerably improved during the last few days. The departure for Paris of the German financial commission today is regarded as the real beginning of peace negotiations and the news is heartily welcomed all around.

There is a good deal less talk of the rabid kind about impossible peace terms and the needs for rejecting them.

The danger of Bolshevism, as emphasized by the Hungarian events, still fills peoples' minds with alarm. The impression grows that Bolshevism's next onslaught will be in the direction of and into Rumania. The situation there is reported to be exceedingly bad, and as thus preparing the way for the spread of Bolshevism in that quarter.

Red forces are reported to be in varying strength along the Eastern Rumanian frontier, while throughout the country itself no small number of Lenine's agents are said to be very active.

The communists in the Berlin workers' councils are greatly encouraged by the Hungarian move, and at today's gathering some of them declared that only world revolution could prevent Germany's collapse and a peace imposed by force. They said that they looked forward to Germany being a soviet republic before the end of the year.

HUN TRICKERY FAILED.

[EXCLUSIVE DISPATCH.]

WASHINGTON, March 28.—Collapse of an effort by Hungary to introduce a schism among the Allies, by appealing to Italy in the interest of an Italo-Hungarian entente, as opposed to the Franco-Jugo-Slav entente, took place contemporaneously with the setting up of the soviet republic at Budapest.

According to information of an authentic nature obtained here today four Hungarians, on a special diplomatic mission, appeared in Rome shortly before the Bolsheviks obtained control in Hungary and sought to open negotiations with the Italian government. The consideration sought by Hungary was defense, by Italy, of Hungary's territorial rights by Italy at the Peace Conference.

Germany, as well as Hungary, is understood to have attempted to profit, though it is not quite clear in what manner, by the differences between Italy and France arising from France's championing of the Jugo-Slav interests and opposition to Italian aspirations in the Adriatic. It is believed that Germany was employing Hungary to make the attempt of driving a wedge between Italy and France.

BELIEVE UPRISING A SHAM.

It is accepted in the best-informed circles in Washington today that the fall of the Karolyi government and the institution of the soviet republic at Budapest was in its essence a remonstrance of the nation against the proposed slicing of Hungarian territory by the Allies. The belief is not entertained that the Bolshevik movement in Hungary is bona fide, but a ruse largely to focus the attention of the world not only, but of the peace delegates at Paris, particularly upon the dispositions agreed upon by the Allies in respect of Hungarian territory, and to indicate that Hungary prefers Bolshevism to the new order proposed by the Allies.

Reports received here through official channels indicate that the Bolshevist strength, as well as center, is at Budapest, and that the movement, except in so far as other parts of the country acquiesce in the control at Budapest, is not a general one. However, it was pointed out in this respect the movement resembles the original Bolshevik rising in Russia, when it was hardly more than local to Petrograd, but gradually spread throughout European Russia, and at one time controlled Siberia.

Serbia is charging the Allied governments with using two standards and demands application by the Allies to Jugo-Slavia of the principles proclaimed by them in the war against Germany. The Belgian government also directs the attention of the Allied powers to an alleged advance of Italian military forces through Albania towards Serbian territory, and resents the occupation of Croatia and Slavonia as Italian territory."

Cabled advices from Belgrade today state that Premier Pasitch of the Serbian government has advised the Parliament, in part:

"We are compelled deeply to regret that our allies are using two standards in regard to a devoted and faithful ally who has unselfishly regretted the sacrifices she has made for the common ideal, victory. We have had 250,000 killed. It is deeply regrettable that territory of Jugo-Slav kingdom is occupied as enemy territory at the Peace Conference.

"It is said that our claims are exaggerated, that we want to annex elements, but that is untrue. On the other hand, one of our allies, without any reason, is advancing through Albania to our borders, although our forces disarmed enemy there. A second class of territories in the Banat to which we have no right.

"We are resolved to defend our rightful claims, convinced that we are pursuing a sacred duty to ourselves and to our Allies, because our claims are not based upon principles of the past but upon principles which could ever unite enemies of humanity as a basis for realizing their plans.

"I do not wish to speak of the Italian army of occupation as a people. This is most always painful."

MOTION PICTURE MEN PROTEST CENSORS

[BY A. P. NIGHT WIRE.]

CHICAGO, March 28.—William Brady, president of the National Association of the Motion Picture Industry, and other leaders in production the silent drama, came to New York today and told the Chicago Commission on Censorship "censorship is destructive," asked prosecution of producers and theater owners who display improper pictures. Their views, contrasting with those of men representing western film producers who also were heard. Mr. Brady declared "the motion-picture industry has no right to get into politics; it will have to protect itself."

Chronic Constipation

There are people who seem to think a movement of the bowels each day is a movement of the bowels once a week; it is produced by a cathartic or purgative. Many of them have brought this condition on themselves by drinking mineral waters and strong coffee that take too much water out of the system and aggravate the disease they are meant to relieve. A mild laxative tonic like Doctor Berlain's Tablets affords a gentle movement of the bowels in such a way that one hardly realizes has been produced by a medicine, and their use is so likely to be followed by permanent relief. —[Advertisement.

Piles Cured in 6 to 14 Days

Druggists refund money if PAZO OINTMENT fails to cure Itching, Blind, Bleeding or Protruding Piles. Blister. Relieves at once. You can get restful sleep after the first application. Price 50c.

2 Days More of These

SPECIAL VALUES

"Gotham"

$8.85

Mahogany calfskin vamp with tan calfskin top—English pattern—low broad heel—single sole. Regular price $10.00.

Look at these prices—$6.85, $7.85, $8.85, $11.85. Then come in and look at the shoes. You will see at once the great value to be had at these prices. 15 complete lines to choose from. You are sure to be satisfied.

Come in Monday—you will go out with a smile on your face and a new pair of shoes on your feet.

Sole Agent for the Dr. A. Reed Cushion Shoe for men.

Agent for the National Shoe, the best for men.

Los Angeles *San Francisco* *Portland*

G. H. Baker

The Largest Retailer of Shoes West of Chicago

629 South Broadway
451 South Broadway

410 South Broadway
323 South Spring St.

More of These
AL VALUES

"Gotham"

$8.85

...these prices—$6.85,
...5, $11.85. Then
...d look at the shoes.
...e at once the great
...had at these prices.
...te lines to choose
...are sure to be sat-

...Monday—you will
...a smile on your
...new pair of shoes
...t.

...A. ... Agent for the Nettleton
...men. Shoe, the best for men

San Francisco Portland

K. Baker
...tailer of Shoes West of Chicago.
410 South Broadway
323 South Spring St.

...NDIER LOOMS ...S NEXT MAYOR

...Leader Quits Sacra...to for Los Angeles.

...may be Candidate to ...ucceed Woodman.

...aloon Men Oppose the ...Present Executive.

...STAFF CORRESPONDENT.
[EXCLUSIVE DISPATCH.]

...AMENTO, March 28.—...l developments in Los An... more exciting to the legis... and lobbyists here from that ...the legislation pending be... Legislature.

...ndier of the Anti-saloon ...has deserted temporarily the ...enforcement bill to hurry ...d aid in the selection of a ... That Gandier municipal ...e is his own child and he ...neglect it or take chances ...sting a wicked stepfather, ...legislation in which he has ...tonic interest.

...leaving for Los Angeles ...erson, Dr. Gandier had a ...with the "drys" from ... At the close of the con... it was authoritatively an... nounced that the "dry" forces would not indorse the candidacy of Mayor Woodman to succeed himself, irrespective of the outcome of the present indictment cases.

GANDIER MAY RUN.

One who possesses the confidence of Dr. Gandier said that it was not impossible that the doctor himself would be a candidate.

"Dr. Gandier does not care to pose as a candidate for Mayor, himself," said this friend. "He prefers to work through others and to be free from administrative duties. But he is intensely interested that none of the advance made by the forces of good government in Los Angeles shall be lost.

"If it were necessary to prevent the selection of a bad Mayor, Dr. Gandier would offer himself as a vicarious sacrifice. I think that would be the best solution of the Mayoralty problem in the south."

Other "drys" say that their force may be thrown to former Mayor Snyder, that they would prefer him to Mayor Woodman, after recent revelations.

WOODMAN'S CRIME.

"I believe Woodman's only crime is that of incompetence," said one of the "drys," "but to my mind that is irredeemable. Good intentions cannot be offered for an excuse to fail to suppress gambling and infractions of the Gandier ordinance."

William Kilgour, vice-president of the Sterling Laundry Company, left for Los Angeles on the train with Dr. Gandier. If the gossips at the Sacramento Hotel are to be believed—which they are not—Kilgour will urge upon Dr. Gandier on the way south that it is his duty to take the Mayoralty nomination himself.

...low for the Trout!

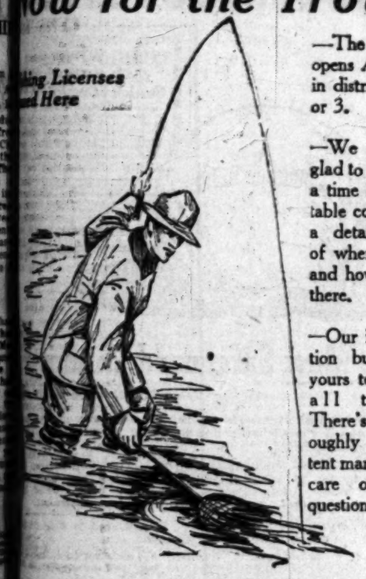

...ing Licenses ...d Here

—The season opens April 1st in districts 1, 2 or 3.

—We will be glad to give you a time and tide table containing a detailed list of where to go and how to get there.

—Our information bureau is yours to use at all times. There's a thoroughly competent man to take care of your questions.

Let the Dyas Co. Supply Your Fishing Tackle

...t Rods, $2, $2.50, $3, $3.50, $4, $4.50 $5 and up to $60

...ce and extra tip—also trunk and pocket rods in ...des and lengths.
...h, 25c to $20.
...le action, double multiphers and quadruple.
...—oiled, raw and enameled silk. Prices range from ...$13.50 for tapered ones.
...ders, 5c to $1—in 3, 6, 7½ and 9-inch lengths.
...son, Colorado and Indiana Spinners, 15c and 25c ea.
...y, all standard patterns, sizes 6 to 14, 50c to $2 doz.
...on Egg Hooks, all patterns and sizes, 50c to $1 doz.
...g Shank Gut Hooks for worms, 20c doz.
...on Eggs, 35c, 3 for $1.
...-shot Sinkers, Willow or Canvas Creels, Landing ...Fly Books, Leader Boxes, Tackle Kits.

B. H. Dyas Co.
7TH STREET NEAR BDWAY.

...AT LOGAN Says:

This is Hat Logan "Meet me Bareheaded."

...ERE IS A DIFEERENCE"
...tween a "HATTER"
...the man
...harps on Hats
...sells a dozen oth-
...things
...when you step into
...store
...WONDER where he
...PS his hats
...use you see a lot
...shirts and ties and
...ings displayed—
...don't have to guess
...re we keep our HATS
...minute you enter OUR store
...'re standing in hats
...th, East, South and West—
...AT'S ALL WE SELL—
...ery man to his OWN BUSINESS
...re HATTERS here and we know the HAT
...INESS, too, after seventeen years'
...ing Los Angeles clientele.

HAT LOGAN
"Originator"
...So. Broadway—Orpheum is next door

GAG-RULE WINS FOR DRYS.

Harris Prohibition Bill is Passed in the Assembly by Stopping Debate.

[BY A. P. NIGHT WIRE.]

SACRAMENTO, March 28.—After a three-hour struggle, devoted chiefly to parliamentary maneuvers, the Assembly late today passed the Harris prohibition bill, 47 to 28. Several members of the anti-prohibition forces were absent, and the fight to delay final action on the measure was said to be almost unprecedented in the history of the Legislature.

The issue was forced when the House carried T. M. Wright's motion for the previous question, limiting debate to five minutes from each side on the main question of passage of the measure. All the remaining time had been devoted to discussion of two amendments and to parliamentary skirmishing. Several opponents of prohibition were left with the amendments they sought to offer in their hands when the last roll call came.

"Remember that you have taken advantage of this situation," said Morris who, with Hurley, voted for the measure in order to be in position to force reconsideration.

THREATEN REVENGE.

"You all have bills before the House, some of them appropriation bills. How you would like to have debate throttled when the measures are considered as it is being throttled now? If you vote for this bill under these circumstances you can never again say you stood for fair play and a square deal."

Wright said he had moved the previous question as the only method of bringing the bill to a vote in the face of dilatory tactics. Locke spoke for the motion, contending the Assembly was being imposed upon by a minority.

When Speaker Wright, at the conclusion of a long series of motions to adjourn, demands for roll call and calls of the House, ruled he would declare out of order "members attempting to obstruct business by parliamentary forms," McColgan asked that "the sergeant-at-arms be instructed to burn up the rules of the Assembly." Morris said the Speaker should always be "fair and courteous."

PASSED BY SENATE.

If Morris's and Hurley's motion for reconsideration is lost, thus reaffirming today's vote, the bill will go back to the Senate, where it was passed last week, for concurrence in amendments adopted by the Assembly several days ago. The principal amendment then adopted changed a provision of the bill which some members said would prohibit the use of fermented wine for sacramental purposes.

Adoption of amendments suggested today would have delayed a final vote on the bill for several days, as the rules require amendments to be engrossed before a vote on actual passage of the bill is taken.

Bruck urged an amendment to strike out a section providing that in case of an unlawful sale of intoxicants where a shipment was being made by common carrier "a prosecution for such sale or delivery may be had in the county wherein the sale is made, or from which the shipment is made, or in any county through which the shipment is made."

"MENTAL BANKRUPTCY."

Gebhart and Vicini contended the provision would make an accused person liable to "prosecution or persecution" in several counties for the same act. Bennett contended such an interpretation was an indication of "mental bankruptcy."

When this amendment was lost Kasch offered another specifically exempting from the terms of the bill wine used for sacramental purposes. He read resolutions adopted by the Sacramento Knights of Columbus protesting against wording of the bill, which it was alleged would interfere with the use of wine in churches. Wendering said a delegation of the organization, when shown the bill as amended this week, had expressed entire satisfaction with it.

SENATE DEFEATS UNION MEASURE

(Continued from First Page.)

Their lobbyists were quarreling among themselves. Murphy and McLaughlin blamed Paul Scharrenberg of the Immigration and Housing Commission for the total collapse of the union programme.

HICHBORN DISCONSOLATE.

Most disconsolate of all was Frank Hichborn. He is about to lose his job as "solicitor" for the drys and is playing up to the unionites to get a place, according to capital gossip, in the State Labor Bureau.

Union leaders do not want him. Hichborn went about the Senate chamber this morning, saying that anyone who believed in the American jury system would vote for the anti-injunction bill. But his argument failed to win votes.

With the defeat of the anti-injunction bill the atmosphere about the capital is clearing rapidly. The bartering for votes in the Assembly will cease, as the unionites themselves admit that their whole programme is smashed beyond hope of repair. The shifting of forces has already commenced. Just as soon as it was proved that San Francisco influences can no longer control either the Governor or the Legislature the wavering ones are turning to the Southern California delegation for support.

A number of southern bills whose fate was doubtful are now practically assured of passage. Assemblyman Fleming, chairman of the Los Angeles delegation, is more optimistic of the passage of the legislation in which Los Angeles is interested than at any other time during the session.

PROVISIONS OF BILL.

The bill would have prevented the issuance of injunctions in labor disputes except to prevent irreparable injury to property. Senator Flaherty, author of the bill, declared there was need for the measure "to meet the conditions of unrest sweeping over the world." Flaherty said the bill would permit "peaceful picketing." "We don't object to injunctions to stop damage," he said.

Senator Benson said the bill would give a man arrested in a labor dispute the right to be tried by a jury and not by a man "who had prejudged his case," in the issuance of an injunction.

The vote was: Aye—Anderson, Benson, Canepa, Frank M. Carr, Crowley, Dennett, Duncan, Flaherty, Harris, Inman, Kehoe, McDonald, Nenlon, Scott, Sharkey, Slater.

No—Boggs, Breed, Brown, Burnett, William J. Carr, Chamberlain, Evans, Gates, Hart, Ingram, Irwin, Johnson, Jones, King, Lyon, Otis, Purkitt, Rigdon Rominger, Rush, Sample, Shearer, Thompson, Yonkin.

MEASURE TO SUPPRESS FOREST FIRES PASSED.

SENATE ALSO ADOPTS CROWLEY'S AMENDMENT TO STATE POISON ACT.

[BY A. P. NIGHT WIRE.]

SACRAMENTO, March 28.—The Senate completed its business today in one session and adjourned until Monday.

A bill by Ingram providing for the prevention, suppression and fighting of forest fires and one by King reorganizing the State Board of Forestry were passed. Ingram's bill would permit the forestry board to establish a fire protective system, divide the State into districts, and appoint district rangers to serve in seasons when fires are liable to occur, at salaries of not more than $150 a month. The bill also would give the forester or his assistants authority to summon any able-bodied man to fight and would make refusal to answer the call a misdemeanor.

King's bill would provide a forestry board of five members. It would include representatives of the timber, live stock and grain industries, one "at large," and the State Forester. None of the members, except the forester, would receive compensation.

A bill by Crowley amending the act regulating the sale and use of poisons, to make conviction for a third violation of the act a felony punishable by imprisonment of from one to five years, was passed today.

Irwin requested permission to introduce a bill embodying the efficiency and economy programme of the California Taxpayers' League. A similar bill was introduced Wednesday in the Assembly. It provides for grouping of the administrative offices and commissions of the State government in twelve departments.

McDonald's motion to reconsider the vote by which W. J. Carr's bill enlarging the powers of the Attorney-General in the prosecution of cases which ordinarily come under the jurisdiction of district attorneys was passed Friday, was continued for consideration Monday.

Chamberlain's motion to reconsider the vote by which Purkitt's anti-trading stamp bill was passed Thursday has been made a special order of business for Monday afternoon.

BILL FOR ABATEMENT OF GAMBLING URGED.

ASSEMBLY MORALS COMMITTEE REPORTS CUMMINGS MEASURE FAVORABLY.

[BY A. P. NIGHT WIRE.]

SACRAMENTO, March 28.—Cummings's bill to apply the redlight abatement law process to places where gambling occurs was favorably reported to the Assembly today by the Public Morals Committee. The committee amended the measure to limit it to unlawful gambling only, dropping a provision which, it was said, might have been interpreted to prohibit card games for prizes.

The Federal Relations Committee recommended passage of Senate joint resolutions by the following:

Gates—Memorializing Congress to establish a uniform inheritance tax throughout the United States and to return to each State government half of such taxes collected in such State.

Inman—Memorializing Congress to pace a 2 per cent. ad valorem import tax on rice.

The Assembly Public Health and Quarantine Committee today favorably reported Ambrose's bill extending the power of the State Board of Health. The provision authorizing the board to promulgate a "sanitary code" was dropped from the bill and was replaced by a provision empowering the board to enforce "rules and regulations governing food sanitation, domestic water supply, the practice of midwifery, the supervision of public biological laboratories and public health nursing."

The Assembly adopted amendments to the bill to prohibit discharging firearms from moving vehicles and to require notice to chiefs of police or sheriffs before cars may be dismantled. A provision which Bruck said would prevent motorists from camping beside highways was stricken out.

A telegram from United States Senator James D. Phelan, accepting the Assembly's invitation to speak here Monday night, was read at the opening of today's session.

Col. Elisha M. Roberts Dies.

[BY A. P. DAY WIRE]

BAKERSFIELD, March 28.—Col. Elisha M. Roberts, former County Supervisor, canal builder and prominent Democratic leader of Kern county, died here last night at the age of 76. He was a veteran of the Confederate army. He was ill only two days. Col. Roberts came to Central California nearly fifty years ago and located in Kern county in 1876. He was employed as superintendent of canals by the late James B. Haggin, multi-millionaire owner of the Kern County Land Company.

Your Eyes

A Wholesome, Cleansing, Refreshing and Healing Lotion—Murine for Redness, Soreness, Granulation, Itching and Burning of the Eyes or Eyelids; "2 Drops" After the Movies, Motoring or Golf will win your confidence. Ask Your Druggist for Murine when your Eyes Need Care. Murine Eye Remedy Co., Chicago. M-15

6 BELL-ANS Hot water Sure Relief

BELL-ANS FOR INDIGESTION

GRIFFITH PARK TERRACE TRACT

Never in Your Life

Another Chance Like This

Closely-held, exclusively-choice Hollywood foothill villa sites and lots in improved tract sold publicly at a great open sale without reservation.

Twenty-five per cent discount to sell property at once.

Close-in, Los Feliz and Commonwealth avenues, just east of Vermont. Concrete streets, water, gas, electricity, sewerage, ornamental light poles.

GRIFFITH PARK TERRACE TRACT, lovely views and a "Wilshire Tract" with wonderful setting. Easily accessible yet removed. a Great for children. Landscape gardening. Griffith Park adjoining, free golf links.

Fine property is going up—war over—dull days gone—banks everywhere reflect prosperity—people turning to California for homes. Only 125 lots—"First come, first served." Easy terms. Tract 25 minutes from Broadway.

Sale Saturday and Sunday

AGENTS ON TRACT.

Free motor bus service from P. E. cars at Hollywood Boulevard and Vermont to tract. Motorists go out Vermont north to Los Feliz and east to Commonwealth.

W. I. Hollingsworth & Co.

Exclusive Agents
Fourth floor Hollingsworth Building
Sixth and Hill Streets.

10777. Main 6780.

WAR DEPARTMENT

SALE OF ARMY CAMPS

SEALED PROPOSALS WILL BE OPENED ON

TUESDAY, APRIL 15, 1919, AT 10 A. M.

In Room 2-126, Building "C," 7th & B Sts., S. W., Washington, D. C.

THE SALE INCLUDES
(IN GENERAL)

Buildings and Fixtures in place.
Electric, Water, Sewer and Sewage Disposal Systems and their accessories.
Government owned Railroads, Roads, Culverts and Bridges.

CAMP BEAUREGARD, ALEXANDRIA, LA.
CAMP BOWIE, FORT WORTH, TEX.
CAMP COLT, GETTYSBURG, PA.
CAMP HANCOCK, AUGUSTA, GA.
CAMP KENDRICK, LAKEHURST, N. J.
CAMP LOGAN, HOUSTON, TEX.
CAMP POLK, RALEIGH, N. C.
CAMP SEVIER, GREENVILLE, S. C.
NORTH CAMP JACKSON, COLUMBIA, S. C.
CAMP SHELBY, HATTIESBURG, MISS.
CAMP SHERIDAN, MONTGOMERY, ALA.
CAMP WADSWORTH, SPARTANBURG, S. C.
CAMP WHEELER, MACON, GA.

Digest of Specifications

Bids must be submitted in duplicate and should be addressed to: CHIEF OF CONSTRUCTION DIVISION OF THE ARMY, 7th and B sts., S. W., Washington, D. C. Attention Lt. Col. Couper, and the envelope, which should show the bidder's name and address, should be plainly and conspicuously marked "SEALED PROPOSAL. DO NOT OPEN." Special envelope will be furnished, on request, for this purpose.

The Division Storehouses, the utilities serving them, and the rifle and artillery ranges are not included in this sale.

Bids must be submitted for an entire camp, with the exception of the Division Storehouse Area. In addition to the total bid there must be alternative proposals based on the possible withholding of either or both of the following:

(a) The Base Hospital.
(b) The Remount Station.

Should the Base Hospital or Remount Station be retained, the public utilities, such as sewer, water, electric lights and trackage serving them, will be retained also.

Base Hospitals at the following Camps have been turned over to the Public Health Service, and they are not included in this sale, nor are the utilities serving them: Camps Beauregard, Hancock, Logan and Sevier—others may or may not be withdrawn.

Bids may be submitted for one or more camps, or any combination of camps.

Bidders must assume all land and property damage claims. Maps showing the areas involved will be furnished, on request, and will form a part of the contract. Information as to the conditions of the leases will be furnished by the constructing quartermasters at the respective camps. The successful bidder must furnish to the Government satisfactory releases of all land and property damage claims or a guarantee to either furnish such releases within one year from the date thereof or to save the Government harmless against all such claims, such guarantee to be secured by a satisfactory bond in a sum ipredicated upon the conditions at each camp.

Bids must hold good for sixty (60) days from date of opening and the awards will be announced within that time together with the dates on which the purchasers will be given possession.

Possession to be given as camps are released by the General Staff of the Army, but in no case will date possession is given be more than five (5) months from date bids are opened.

The Government reserves the right to make the award as seems to best conserve the interests of the Government, to accept any combination-bid or to reject any or all bids.

Purchasers must assume liability for damage done to land or improvements thereon and for injury to their employees or third parties as a result of the performance of the contract.

Buildings not owned by the Government and those erected by benevolent and charitable organizations are not included in the sale.

The Government will continue the leases for not more than five (5) months after possession is given and the purchaser must remove all buildings, structures, etc., within that time and must assume all obligations thereafter due to violation of this provision—including the renewal of leases.

Purchasers must remove debris in a manner satisfactory to the Government unless specifically released by the property owners.

Tentative proposals have been received for the purchase of Camps Beauregard and Sheridan for use of the National Guard. Formal proposals covering such a proposition will be given preferred consideration.

Telephones, fire-fighting apparatus and equipment, refrigerators, refrigerating machinery, incinerating plants, laundry equipment, construction equipment, small tools, tents, rolling stock, live stock, stoves, ranges, range-boilers, supplies and surplus material or equipment not installed, will not be included in this sale.

Fire risk will be assumed by the purchaser after delivery of the camp. Sale will be cancelled if twenty-five (25%) per cent. of the camp is destroyed by fire prior to date possession is given.

TERMS: Certified check payable to the Treasurer of the United States for twenty (20%) per cent. of the amount of the bid will be required to accompany each bid. This check will be applied upon the purchase price of the successful bidder and in the event that such bidder fails to consummate the contract of purchase such check shall remain the property of the United States. Balance of the purchase price to be paid at the time the contract is executed.

In addition to the above a bond, in the sum of twenty-five thousand ($25,000) dollars for each camp, satisfactory to the Government will be required insuring compliance with the terms of the sale.

Further information and detailed specifications, which will form a part of the contract, may be obtained from the constructing quartermasters at the respective camps or from

THE CONSTRUCTION DIVISION OF THE ARMY
7th & B Sts., S. W., Washington, D. C.
Room 2-126

JEVNE'S
BDY 4900
1065

Cuticura Soap
IS IDEAL
For the Hands
Soap 25c., Ointment 25 & 50c., Talcum 25c. Sample each mailed free by "Cuticura," Dept. X, Boston.

CHICHESTER S PILLS

THE DIAMOND BRAND
Ladies! Ask your Druggist for Chi-ches-ter's Diamond Brand Pills in Red and Gold metallic boxes, sealed with Blue Ribbon. Take no other. Buy of your Druggist. Ask for CHI-CHES-TER'S DIAMOND BRAND PILLS, for 35 years known as Best, Safest, Always Reliable
SOLD BY DRUGGISTS EVERYWHERE

What have you in the way of FURNITURE that you wish to trade for NEW? See our Exchange Department.
FOLEY'S
642 So. Main St.

The Times Free Information Bureau
619 South Spring Street

THE TIMES FREE INFORMATION AND RESORT BUREAU is for the accommodation and benefit of persons seeking interesting routes of travel, desirable hotels and rest, recreation and recuperation at the seashore or in the mountains.

Particulars are furnished by competent attendants and by correspondence to the general public regarding rates and attractions of railroad and steamship lines, hotels and pleasure and health resorts. Photographs, descriptive circulars and transportation literature are kept on hand for inspection and distribution. Times readers can obtain here in a few minutes, without the delay incident to writing for it, all the information necessary for a safe and enjoyable journey or vacation. This service is absolutely free. Literature may also be obtained at the New Times Building, Broadway at First street.

PERSONS CONTEMPLATING VISITING LOS ANGELES ARE PRIVILEGED TO HAVE THEIR MAIL ADDRESSED TO THE BUREAU.

Resorts

The Hotel and Bungalows at Beverly Hills

AN IDEAL WINTER RESORT, SITUATED MIDWAY BETWEEN LOS ANGELES AND THE SEA

AMUSEMENTS: GOLF, TENNIS, BOWLING, SURF BATHING, WEEKLY DANCES, SADDLE HORSES. Busses for the CHILDREN to ride over the beautiful mountain trails

HOME 60304 HOLLYWOOD 4

INFORMAL HOPS EVERY WEDNESDAY AND SATURDAY NIGHT

Hotel Virginia LONG BEACH

MOTOR DOWN THESE DELIGHTFUL SPRING EVENINGS

You'll appreciate the splendid music and more than enjoy the delicious dinner served from 6:30 to 8:00. Make it a habit to attend these informal twice-weekly HOPS. Enjoy life awhile—at "THE HOUSE OF GENUINE VIRGINIA HOSPITALITY"—Sunday table d'hote dinner, 1:00 to 2:30. ALL ROADS LEAD DIRECT. Arrange for table reservations. G. M. BURBANK, Manager.

3 SCENIC BOULEVARDS DIRECT

ARLINGTON HOTEL
SANTA BARBARA

An absolutely Fireproof Hotel—All Outside Rooms, affording plenty of light and air—Headquarters for Tourists from all parts of the world. Private Lavatories in connection with all rooms. Ideal climate the year round. Automobile road is now perfect. 2½ hours' run, Los Angeles to Santa Barbara. Unexcelled facilities for care of automobiles in hotel grounds.

E. P. DUNN, Lessee.

The Most Attractive and Sportiest Golf Links in California

Hotel Virginia LONG BEACH
AT THE BREAKERS' EDGE.

Absolutely fireproof. American plan. Golf, Tennis, Dancing, Bathing. Center of social events. Luxurious accommodations. Hospitable atmosphere. Spend the week-end here. Write for folder. G. M. Burbank, Mgr. ARMY AND NAVY HEADQUARTERS.

All Fools' Carnival Saturday, Mch. 29 VENICE

Santa Catalina Island—THE NEW MODERN Hotel St. Catherine NOW OPEN. Excellent Cafe in Connection—Meals Served a la Carte. For Reservations, Apply BANNING COMPANY, Agents, 104 Pacific Electric Bldg., Los Angeles, Cal. Phones: Sunset, Pico 84—Home 10564.

RADIUM SULPHUR SPRINGS MELROSE AVENUE AND GOWER STREET

Drink and bathe in the most radio-active natural curative mineral water. It purifies blood, keeps you young. HOT BATH treatments for Rheumatism, Colds, Locomotor-ataxia, Sciatica, Heart, Stomach, Liver, Kidney, Bladder, Blood, Bright's, Nervous and Female Troubles. Doctor's advice free. West Sixth Street car line. Phone 57154.

Personally Conducted Round Trip to SAN DIEGO BY AUTO

Visiting the Missions at San Juan Capistrano and San Diego. The Caves at La Jolla; Camp Kearny, Ramona's Marriage Place, Tia Juana, Mex.; Coronado, etc. Further information phone 14146 or at Auto Desk, Hotel Rosslyn.

TROLLEY ORANGE EMPIRE TRIP

To Riverside, San Bernardino and Redlands $3.50 Folder at Information Bureau P.E.Ry.

Los Angeles Hotels and Apartments

HOTEL STOWELL

414-416-418 SO. SPRING ST.

FIREPROOF—275 ROOMS—ALL WITH BATH AND CIRCULATING ICE WATER. CAFE IN CONNECTION.

Reservations by Wire or Mail Given Prompt Attention.

$1.50 TO $4.00

Steamships

THE ADMIRAL LINE
PACIFIC STEAMSHIP COMPANY

Ticket Offices Los Angeles, 624 S. Spring St. Long Beach, 116 W. Ocean Ave. Phone Main 7882.

San Francisco $22.00 AND BACK. One Way Fares, $12.50, $14.00 & $16.00. Sailings every Monday, Tuesday, Thursday & Friday.

San Diego $5.00 AND BACK. One Way Fare, $3.00. Sailings Every Sunday & Wednesday.

BERTH AND MEALS INCLUDED IN ALL FARES

Reduced Fares to Discharged Soldiers & Sailors

Seattle—Tacoma—Victoria —First Cabin Fares— $39.00, $42.00 and $46.00 Through Service. Every MONDAY and THURSDAY.

Scrip Books Honored For Tickets

READ the Big Complete list of Used Car Bargains in THE TIMES—Hundreds More than any other Los Angeles newspaper.

SLAV PRISONER WANTS RELEASE

Well Fed and Treated, but Pleads to go Home.

Germany Afraid to Free More Bolsheviki in World.

War Prison Declared "All Right" by Correspondent.

BY RICHARD HENRY LITTLE.

[BY CABLE—EXCLUSIVE DISPATCH.]

BERLIN, March 28. — Kasimer Gorgoffski wants to go home. He followed me around the prison camp at Zossen yesterday and told me so several hundred times. I explained to Kasimer that nobody thought much of Russia nowadays. With the Bolsheviks turning things upside down, Russia was a healthy place to stay out of.

Kasimer merely repeated over and over that he wanted to go home.

Five thousand other Russian prisoners are unanimous on the home-going subject. I am told that every man of the 400,000 Russians are still prisoners of war in Germany and feel the same way about it.

The Germans are not expediting the release of the Russians for fear of the Bolsheviki. The German government seems to take the position that there are enough Bolsheviki in the world now without turning 400,000 more loose—for every Russian is regarded as a potential Bolshevik.

I would like to say in case Mrs. Gorgoffski reads this story, that Kasimer is looking remarkably fit, despite his four years' imprisonment, and so do his 5000 comrades. Kasimer not only looked healthy, but sleek and fat, and the whole prison outfit looked like a convention of the Fat Men's Club.

JAIL ALL RIGHT.

Kasimer said his jail was perfectly all right. He had good clothing and food, but needed more blankets on the bed at night and wanted to go home.

Everything Kasimer said was echoed by the other 5000, who formed an imposing parade and followed the visitors around the camp. Every time we stopped to inspect a bunkhouse, a kitchen or playground, up would jump Kasimer to demand how soon he would be going home.

The German government supplies the food for the prisoners, and the American Red Cross gives additional supplies of food with clothing and hospital attendance.

Soup and bread are the principal articles of diet. A plate of the soup proved to be very good, with plenty of meat and vegetables. Kasimer admitted he lived better in jail than he did in Russia, but he wanted to go home just the same.

The prisoners were living much better than their guards. While Kasimer and his crowd were fat, the guards looked white and peaked.

PLACE TO WORSHIP.

There is a big Mohammedan mosque in camp, with a tower, from which a devout gentleman with strong lungs proclaims six times a day that "Allah is good. Allah is great. Come to prayers!" For most of the prisoners at Zossen are Mohammedans.

I asked Kasimer why he wanted to leave the pretty jail when he had such a nice mosque. Although the interpreter worked hard, he could not understand just what Kasimer was trying to say, except that he was not the Mohammedan kind of a Russian. Kasimer remarked through the interpreter that the beautiful Mohammedan mosque gave him pain and he wanted to go home. I thought perhaps Kasimer was a Methodist or a good Episcopalian, but Kasimer said he had never heard of them—and he wanted to go home.

The German officers of the camp said the mosque was built at considerable expense by order of the Kaiser, who probably wanted to please his Turkish ally and do a little proselyting among the Mohammedan prisoners. The mosque has elaborate shower and foot baths attached to the back wing so the faithful can doll up for church.

BATHS PATRONIZED.

The baths are liberally patronized by the prisoners, for they were as neat and clean as could be. They were a rather dejected-looking lot, which is natural, because for four years they have not done anything but stand around the prison camp, eat and sleep.

I asked a good many if they were Bolsheviki, but they answered that they were members of the Greek church, or were Mohammedans.

The German guards said there were lots of Bolsheviki among the prisoners, who wanted to go back to Russia because they had heard the stories of looting and of everybody having a good time and doing as they pleased under the Bolsheviki, and they wanted to get in on the game.

I told Kasimer he might be killed if he went back to Russia, but he only repeated that he wanted to go home. For the three hundredth time I asked him why, and Kasimer came across with a very good answer.

"Because home is home," he said.

REGULAR CLUB RULES.

The committee of prisoners that attend to matters of discipline and make the rules and regulations otherwise have the functions of the house committees of clubs in America, and consequently are about as popular. They formally waited on me at the gate of the camp when we came away and asked when they would be permitted to go home.

I saw a Mussulman, or whatever you call him, appear in the minaret of the mosque, clap his hands, make his short, snappy speech about Allah and issue a call to prayers.

I hoped this would divert the house committee and the crowd of prisoners behind him, but not at all. They ignored the gentleman on the minaret, who again issued a call. The house committee crowded close around me, waiting for me to tell them when they were going home. The gentleman on the minaret again appealed to the faithful to come to their prayers, but the faithful would not budge a little bit until they found out when they were going home.

I finally said I hoped they would go soon, and they sadly wended their way to prayers.

It took four German soldiers to restrain Kasimer from climbing into the Red Cross automobile and returning with us to Berlin.

Kasimer was tired of waiting. Like the American doughboy, he wanted to go home "toot sweet."

JOYFUL EATING

Unless your food is digested without the aftermath of painful acidity, the joy is taken out of both eating and living.

KI-MOIDS

are wonderful in their help to the stomach troubled with over-acidity. Pleasant to take—relief prompt and definite.

MADE BY SCOTT & BOWNE MAKERS OF SCOTT'S EMULSION

19-9

Steamships

UROPE

Frequent Sailings Splendid Steamers

AMERICAN-LEYLAND WHITE STAR

WHITE STAR-DOMINION LINES

From NEW YORK - BOSTON PHILADELPHIA - MONTREAL - QUEBEC

Office 319 Geary St., San Francisco, or local agents.

AUSTRALIA

NEW ZEALAND AND SOUTH SEAS Via Tahiti and Rarotonga

Mail and Passenger Service Every 28 days.

Union S. S. Co. of New Zealand

230 California St., San Francisco. Or local Steamship and Railroad Agents.

San Francisco Hotels

BALDWIN HOTEL SAN FRANCISCO

Grant Avenue near Sutter

Class A fireproof building. Center theater and shopping district. Every room with private bath. Write for reservations.

Rates $1.50 to $3.00 Per Day

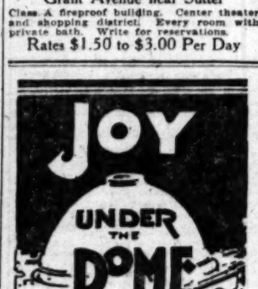

DANCING DINING CABARET

On the Ocean Park line in VENICE

JAPANESE CRY "NO RACE BAN."

(Continued from First Page.)

the league, even thought it does not embody all his ideas.

"At present," he asserted, "there is but one league constitution for discussion." Unequivocally he declared that he is for it.

"The time is ripe," he said, "for a League of Nations—Russia, Germany and Austria-Hungary—are in the dust."

Senator Hitchcock made no plea for perfection in the league constitution. He declared that it does not suit the Japanese and it does not suit the French, but the benefits of the league are enough to bring both nations around to its support. He said he was not consulted in the drawing of the constitution, and neither were the other Senators.

"The thing to do," he declared, "was to support it." He denied that the Japanese might force the United States to settle the immigration question by appealing to a League of Nations.

LIKENS LEAGUE TO HUN AIM.

[BY A. P. NIGHT WIRE.]

ST. LOUIS, March 28. — United States Senator Miles Poindexter of Washington, here today to address the City Club on the League of Nations, said:

"I am opposed to the setting up of a super-government, which shall have the power to enforce decrees which would come in conflict with the sovereign rights of this country. If the plan, as finally worked out, provides only for a free union of free nations, acting independently for the preservation of peace, it might be discussed on a very different basis.

"The Kaiser sought to set up a world government, and there is not a doubt that he believed it was for the best interests of mankind. He proposed to enforce peace and to suppress the struggling aspirations for freedom. Likewise, the constitution for a League of Nations proposes to enforce peace, to put the world in a straitjacket, and expressly provides that the members of the league shall guarantee the territorial and political integrity of all the members against every attack. We are asked to make this surrender and guaranty to an alien league for all time.

"Human society cannot be retarded by being put in a straitjacket of this kind. If any such rule had been enforced, or could have been enforced, we would still be living under the eagles of Rome."

He argued the League of Nations is unnecessary, because the United States has executed many arbitration treaties serving the same purpose.

ASKS AMERICA AS MANDATORY.

[BY A. P. NIGHT WIRE.]

WASHINGTON, March 28. — Request that the United States assume a mandatory power over Albania under the League of Nations has been presented to the Peace Conference by the Albanian delegation, it was announced today by Constant A. Chekrezi, American representative of the Albanian Federation. The aspirations of the Albanians were the subject of a conference held by Mr. Chekrezi with State Department officials.

ESTABLISHED 28 years ago. Guaranty Trust & Savings Bank, Spring and Seventh.

CONVICT NEGRO AFTER ST. LOUIS RACE RIOTS.

DENTIST SENTENCED TO LIFE TERM IN PRISON FOR INCITING SLAYING.

[BY A. P. NIGHT WIRE.]

ST. LOUIS, March 28.—Leroy N. Bundy, East St. Louis negro dentist, was sentenced to life imprisonment in the penitentiary today by a jury in the District Court at Waterloo, Ill. Bundy has been on trial since March 18 for conspiracy to murder in connection with the deaths of Detectives Samuel Coppedge and Frank Wodley, July 1, 1917, which was said to have incited the rioting in which several negroes were killed the following day.

Immediately following the return of the verdict attorneys for Bundy filed a motion for a new trial, on which arguments will be heard April 7. In default of $50,000 bail Bundy was put in the County Jail. Since his indictment Bundy has been at liberty on $14,000 bond.

The case went to the jury at 9:30 a.m., and the verdict was returned five hours later. Bundy heard the verdict without showing any agitation. A few minutes later his wife entered the room. She, too, was calm.

Testimony by State's witnesses was in effect that Bundy engineered the murders, and that several weeks prior to July 1 arms and ammunition were stored in his home. Scores of negroes gathered at the home, it was testified, and were harangued by Bundy. The shooting of the detectives and firing on whites followed the tolling of a negro church bell, it was testified.

Bundy attempted to establish an alibi, saying he was driving a party in his service car when the murders were committed. This testimony was corroborated by several witnesses.

As Bundy was charged with conspiracy to murder, the State contended it was not necessary for him to be on the scene when the detectives were killed.

Negroes in all parts of the country contributed to the "Bundy defense fund," and it is said that more than $25,000 was collected to fight his case.

Prominent Ship Master Dies.

[BY A. P. NIGHT WIRE.]

PORT CHESTER (N. Y.) March 28.—Capt. William Dixon Burnham, a director of the American-Hawaiian Steamship Company and prominent in maritime circles, died today. He was born seventy-one years ago at Litchfield, Ct. Taking up sea life at the age of 14, Capt. Burnham, became at 31 master of a clipper, which sailed all over the world. He was said to have held the sailing record from San Francisco to Liverpool, made in the clipper ship Pactolus.

RESOURCES over $24,000,000. Guaranty Trust & Savings Bank, Spring and Seventh.

HERD FOURTEEN, ROB BANK IN DAYLIGHT.

UNMASKED DETROIT BANDITS SECURE $65,000 IN CASH AND LIBERTY BONDS.

[BY A. P. NIGHT WIRE.]

DETROIT, March 28.—Herding fourteen persons, including several women patrons, into the lavatory and the vault of the West Side branch of the Commonwealth State Bank here, six unmasked bandits this evening robbed the institution of $10,000 in cash and unregistered Liberty Bonds, which officials say may exceed $65,000 in value. Fifty thousand dollars in currency had been removed from the branch to the main office only a few hours before the hold-up, according to J. C. McCausey, president of the bank.

Two of the men stood guard outside the entrance to the bank while four entered with the man at their head waving a sawed-off shotgun. Charles H. Mooney, cashier, and Paul Mallick, his assistant, were ordered from their cages, and with several patrons forced to stand with upraised hands while the bank vault was being rifled. The two bank attaches were then ordered into the vault, together with four of the patrons, and the big steel door closed. Eight other persons, including several who came in after the bandits entered, and among them two women, each with a baby in her arms, were ordered into the lavatory.

The bandits gathered up all the currency in sight and escaped in a big touring car.

It was several minutes after the bandits left before the lavatory and vault were opened and the imprisoned persons released.

BAN GERMAN BRIDES FOR YANKEE TROOPS.

[EXCLUSIVE DISPATCH.]

NEW YORK, March 28.—Sweethearts of soldiers now in the Army of Occupation in Germany, here is good news.

There will be no international marriages across the Rhine with American soldiers bridegrooms.

That comes direct from Mrs. Maude Radford Warren of Chicago, the only American woman who was promoted from private to major in seven months. Mrs. Warren went to France as a "Y" worker. She was assigned to a quiet sector, but that was not her idea of what she went to France for so she enlisted to go with the chuck wagons right into the fighting front. Result: Col. Ruby D. Garrett, in command of the One Hundred and Seventeen Field Signal Corps of the Forty-second Division, lined up his men one day and announced: "Men, your new major, obey her in all commands."

Which was very nice, but Maj. Warren says that those boys already obeyed her from sheer love for her, which is much nicer.

Hale's GOOD GOODS 343-345-347 S. BROADWAY

ADVANCE NOTICE
For Monday

$1.50 Bungalow Aprons $1.00

Several attractive styles on sale Monday at this price. They are clever in design and made of good percales in plain colors and plaids. Well worth $1.50—Hale specials at $1.00.

ONE OF THE SPECIALS IN THE BIG MONDAY SALE. SEE SUNDAY TIMES AD

We Must Safeguard "Sunkist"
—You get the benefit

WE set high standards for Sunkist Oranges and safeguard their quality for our own protection. But you get the benefit.

These oranges wouldn't enjoy their great popularity if they were not *uniformly good.* They have a reputation to live up to.

Our success depends on how well we please millions of consumers.

You are one and we must please you.

See how we safeguard "Sunkist." The way to learn is to buy this fruit regularly for two months so you'll note its uniformity. Then see if you ever again ask for merely "oranges." See if you don't always say "Sunkist."

Sunkist
Uniformly Good Oranges

Sweet, juicy, delicious. At all first-class stores. Be sure to specify "Sunkist" and get them in the tissue wrappers bearing that name.

The Selection of 8,500 Grower-Members of the California Fruit Growers Exchange Los Angeles, California

If You Expect

every dollar to buy for you what it did in pre-war days, it is a mistake!

It will not buy so much—it will buy just a dollar's worth and no more—but when you buy a Warner's Corset you are getting more than the price you pay.

The qualities of Warner are standardized for all time — they cannot be lowered.

We guarantee a Warner today as we guaranteed it in pre-war days.

It must shape comfortably—It cannot Rust, Break or Tear.

Price $1.50 to $5.

Newcomb's CORSET SHOP
623-So. Broadway

Warner's Rust-Proof Corsets

BERKSHIRE LARD

Nothing is taken away from the pure leaf fat and no substitute is added in making BERKSHIRE LARD

Ask Your Dealer for BERKSHIRE LARD

All our products are prepared under the supervision of the United States Department of Agriculture.

MILLER & HART
ESTABLISHED 1884
CHICAGO

Studebaker

The New LIGHT-SIX

Beautiful in Design
Thoroughly Modern
Mechanically Right

THIS New Studebaker LIGHT-SIX is distinguished as a high-quality light six-cylinder car—at a remarkably low price. Its light weight, low gasoline consumption, splendid durability make it one of the most economical cars to own and operate.

Its ample five-passenger body gives plenty of room for the whole family—real comfort and exceptionally easy-riding features for a car of such moderate wheelbase and light weight.

Its power resources are marvelous. It will travel 55 to 60 miles an hour over country roads without unpleasant vibration or apparent effort. It is responsive—gets away at a touch of the throttle.

Come in and let us give you a demonstration.

MAXWELL and HOFFMAN
1047 South Grand Avenue

Hollywood Agt., Wright Service Co., 6658 Hollywood Blvd.

TO THE PUBLIC

To Whom It May Concern: The owner of the registered trade-mark "Cousin Mary's" at present used exclusively on "COUSIN MARY'S" FLOWER FURNITURE that according to the patent laws of the United States she has the exclusive use said trade-mark, in the United States, and that any person, firm or corporation association using said trade-mark, either in the identical form or in such close resemblance thereto as might be calculated to deceive, are infringing on her rights and will be prosecuted to the full extent of the law.

(Signed) ONA R. SMITH, 1207 Santee St.
Owner of Reg. Trade-Mark "COUSIN MARY'S"

Hale's
344-345-345 SYBROADWAY
ANCE NOTICE
For Monday
Bungalow Aprons $1.00
ractive styles on sale Monday at
They are clever in design and
od percales in plain colors and
ell worth $1.50—Hale specials
HE SPECIALS IN THE BIG
LE. SEE SUNDAY TIMES AD.

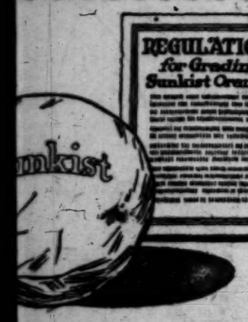

Safeguard "Sunkist"
—You get the benefit
tandards for Sunkist Oranges and safe-
quality for our own protection. But
wouldn't enjoy their great popularity if
formly good. They have a reputation to
ends on how well we please millions of
d we must please you.
eguard "Sunkist." The way to learn is
regularly for two months so you'll note
en see if you ever again ask for merely
you don't always say "Sunkist."
Sunkist
ormly Good Oranges
licious. At all first-class stores. Be
nkist" and get them in the tissue wrap-
name.
of 8,500 Grower-Members of the
a Fruit Growers Exchange
os Angeles, California

Studebaker
THIS New Studebaker LIGHT-SIX is distinguished as a high-quality light six-cylinder car—at a remarkably low price. Its light weight, low gasoline consumption, splendid durability make it one of the most economical cars to own and operate.
Its ample five-passenger body gives plenty of room for the whole family—real comfort and exceptionally easy-riding features for a car of such moderate wheelbase and light weight.
Its power resources are marvelous. It will travel 55 to 60 miles an hour over country roads without unpleasant vibration or apparent effort. It is responsive—gets away at a touch of the throttle.
Come in and let us give you a demonstration.
LL and HOFFMAN
outh Grand Avenue
right Service Co., 6658 Hollywood Blvd.

HE PUBLIC
owner of the registered trade-mark "Cousin Mary's" FLOWER PRESERVER and of the United States she has the exclusive right d States, and that any person, firm, corporation, either in the identical form or in any colorable calculated to deceive, are infringing on her rights nt of the law.
(Signed) EMA E. SMITH, 1907
Trade-Mark "COUSIN MARY'S"

MER TO RID ATION OF REDS

to Deport Every Variety of Dangerous Alien.

Who Exposed Hearst is Now in Action.

There's no Room in erica for Bolsheviki.

ROBERT R. ARMSTRONG.
[EXCLUSIVE DISPATCH.]

HINGTON, March 28.—Reds, and seditionists generally short shrift from the new General. Though a Quaker, Gen. Palmer is a fighter, already galvanized the Department of Justice into something aggressive and determined heretofore. He proposes to undesirable aliens, and will likely ask Congress to give him with teeth in it to curb radists of all kinds, from the varsity to the be-whiskered crushed Bolshevik hired by I.W.W., and damned by all

ing to his reputation, earned during W. R. Hearst and his ilker, otherwise known as and the connection of the and Hearst papers with the Investors, Atty.-Gen. Palmer getting ready to clean the of undesirables, and send k to the soviets and the pillaging Trotzkys and demonstrated in his of the office of Alien Custodian, his administration in his new position fearless and courageous.

who is counting on being advocate sedition in this with impunity after the ex- of the Espionage Act, will self sadly mistaken," said ney-General today. "If I necessary, I shall certainly Congress the enactment of which will allow us to prose- those stirring up sedition. I not ready to say whether I on the re-enactment of part Espionage Act or some other legislation. But the De- of Justice will do its ut- to bring about the passage of a deal with the situation."

HOUSES SENATE.

through a speech delivered Palmer while he was custo- alien enemy property that was aroused to investi- any propaganda in this and uncovered the friend- Hearst and his chief editor German brewers.

Attorney-General announced that he would seek legis- which was asked at the last of Congress for the deporta- dangerous enemy aliens by Professor, Atty.-Gen. Gregory Secretary Wilson of the Depart- of Labor. The statement of Attorney-General covered in de- status of interned alien at this time. Exaggerated of the numbers of such who have been arrested and by the government are ex- to be set at rest by this statement:

are now confined in the internment camps approxi- 800 persons, nearly all of men. Of this number, merchant seamen, with the of forty-eight members of enemy personnel from Tsing

reaching 2000 are persons have been interned by order Attorney-General as danger- enemies.

interned seamen, approxi- 200 have now made appli- asking that they be re- to Germany. Of the alien enemies, 500 have for application, and it is that arrangements will be in the near future through Department for the re- of these two groups.

ENEMIES ONES FREED.

Department of Justice has directed the release on pa- about 600 persons, belong- the more harmless class of alien enemies. This consists chiefly of persons who interned because of repeated of parole or other regula- are now no longer re- a menace to the public when these men have been the repatriation plan carried to is carried out, through in the internment camps approximately dangerous alien enemies, and it is not expected that any substantial number of these will be released in the near future. About 200 of this number are professed members of the I.W.W., or anarchistic organizations, and their cases will be referred to the Secretary of Labor, with a view to securing their deportation, if, in his opinion, the evidence warrants such action.

"The residue of these 900 dangerous alien enemies contains a large number of convicted criminals, spies and enemy agents, who, in the view of the Attorney-General, ought not to be permitted, under any circumstances, to remain in this country after the declaration of peace. It is the intention of the Attorney-General to renew at the next session of Congress the request made to the last Congress by Atty.-Gen. Gregory and Secretary Wilson, asking for legislation to provide money for further investigation of these cases and for the power to deport the most dangerous of these alien enemies. If such legislation is enacted, it is expected that at least one-half of the remaining 900 dangerous alien enemies will be deported. Unless legislation of this character is provided by Congress, it will become necessary immediately on ratification of peace to set free all alien enemies then in confinement, including the criminals, spies and enemy agents above referred to."

PRIVATE MANAGEMENT OF ROADS TO FOLLOW.

DIRECTOR-GENERAL HINES SAYS OLD PLAN WILL NEVER BE SUCCESSFUL.

[BY A. P. NIGHT WIRE.]

CHICAGO, March 28.—Walker D. Hines, who made his first official visit to Chicago today as Director-General of Railroads, speaking at a Press Club dinner, said the time now is propitious for solving the railroads' problems, with the public more nearly appreciative of the service of the lines than ever before. He said the expenditures required of the government for operation of the roads would not show as great a loss as many people suppose.

"While the world has been moving rapidly toward the eight-hour day," said Mr. Hines, "the issue came more quickly with the war. The government had to follow a policy of uniformity with respect to wages and hours. Higher wages and improvements would have come anyway."

The purchasing power of the dollar having been greatly diminished, he said, it followed that the railroads' dollar suffered as much as any other dollar. The 2,000,000 railway employees, or a very large part of them, had been paid low wages, he said, and the government was confronted with and had met the difficult problem of increasing wages soon after Federal administration began. But, he said, the increases were in the nature of a permanent "improvement" of the basis of labor.

The Director-General said he believed "some form of private management" would follow the termination of government control. But he asserted the old plan of private operation by some 170 companies would never again be successful. He said the suggestions for a statutory standard of reasonable rates and for a 6 per cent. return on the entire investment in each region, were getting nearer to one of the fundamentals involved than other proposals that had been made.

ASSURES ERZBERGER STATEMENTS UNTRUE.

[BY CABLE AND ASSOCIATED PRESS.]

BERLIN, March 27 (via Copenhagen.)—Replying to questions put by Mathias Erzberger, president of the German armistice commission, at Spa, Marshal Foch sent a telegram yesterday to Erzberger, saying:

"Mr. Lloyd George and M. Pichon never made the statements attributed to them."

A dispatch from Basle last Friday said the president of the German armistice commission had presented a note to the inter-Allied delegates asking if Germany should consider as true statements in the French and British press that the peace treaty would be ready for the Germans as soon as President Wilson approved, but that the Germans would be allowed neither to discuss nor modify the document. No mention was made in the dispatch, which originally emanated from Berlin, of the names of Lloyd George or Pichon, although they may have been contained in a section of the dispatch which probably was held up by the censors.]

Hale's
341-343-345 SYBROADWAY
ADVANCE NOTICE
For Monday
Women's Union Suits—Samples
Up to $1.75 Values for 75c
Women's union suits with tape or band top, others with the bodice tops preferred for wear with low neck frocks. Pink or white; umbrella or tight knee.
ONE OF THE SPECIALS IN THE BIG ONDAY SALE. SEE SUNDAY TIMES AD.
ATERS-Cass, Smurr, Damerel Co
412-14 South Broadway

SEND THOUSAND A DAY OR NONE TO ENGLAND.

[BY CABLE AND ASSOCIATED PRESS.]

LONDON, March 28.—Maj.-Gen. Biddle, commander of the American forces in England, has recommended to Gen. Pershing that the plan of sending 150 men of the American Expeditionary Force in France on leave to England daily be abandoned and that either none be sent, or that the number be increased to 1000.

The recommendation says 150 men daily does not warrant the use of American ships in transporting soldiers to England, so the Americans have been coming on British boats. The Americans complain bitterly of overcrowding and other poor accommodations. In addition, the British need all available space for their own men.

If it is decided to allow 1000 men to come daily, Gen. Biddle says, American boats would be used exclusively. There are sufficient accommodations here for 1000 daily, although London is crowded.

CAPTAIN'S TRIAL ENDS; SAYS HE'S PLOT VICTIM

[BY A. P. NIGHT WIRE.]

NEW YORK, March 28.—The trial of Capt. Edwin C. Weisgerber of Pittsburgh, charged with acts involving disloyalty to the United States, sympathy with Germany and improper personal conduct, was completed before a court-martial on Governors' Island today. It may be two or three weeks at least before the verdict is announced.

A signed statement, saying he had been spied upon by fuel interests who sought to wrest from him the secret of his chemical discovery of "synthetic fuel" was presented by Capt. Weisgerber today. He had prepared the statement instead of going upon the witness stand and testifying in his own defense, he explained, because he feared that if he were subjects to cross-examination, he probably would be forced to disclose various chemical secrets, which, he declared, were of "paramount importance to me and my British associates."

Sweeping denial of all the accusations against him was contained in the statement.

IMITATION MILK BILL NOW UP TO GOVERNOR.

[BY A. P. NIGHT WIRE.]

SACRAMENTO, March 28.—The Dannett-Martin "Imitation Milk" Bill, already approved by the Senate, passed the Assembly today. The measure, Martin said, was designed to prevent the sale of a mixture of skim milk and cocoanut oil as milk. It provided that any milk product containing foreign substances shall be labeled plainly as imitation milk.

The Boggs bill, authorizing the Board of Control to obtain rights of way necessary for the construction of a cut-off in the San Joaquin River between a point where it joins the Stockton channel and its junction with the Calaveras River, passed the Assembly.

Brooks introduced a bill to provide for a State income tax.

The Assembly will hold its third Saturday session tomorrow.

LABOR TROUBLES IN SPAIN CLEARING UP.

[BY A. P. NIGHT WIRE.]

WASHINGTON, March 28.—Spanish labor leaders have entered into negotiations with the government with a view to adjusting the differences which resulted in the recent strike troubles followed by suspension of constitutional guarantees. This information was received at the State Department today in a Madrid dispatch which said the situation both in the capital and Barcelona, where the trouble was most serious, had improved greatly. Strikers have been ordered back to work, the dispatches said, and those refusing to obey the orders have been placed under arrest.

ARIZONANS OBJECT TO SAVING DAYLIGHT.

[BY A. P. NIGHT WIRE.]

PHOENIX (Ariz.) March 28. — Maricopa county, outside of the city of Phoenix, which has not yet taken action, will not set its clocks ahead in line with the daylight-saving schedule, which is due to go into effect throughout the country next Sunday morning. This was decided at a meeting of the County Supervisors late today.

Numerous protests against advancing the time one hour were received from business men, parents of school children and farmers. Many of the latter held to standard time throughout last summer, when the plan first was put in operation.

PONTIFF SPEAKS FOR PRISONERS' RELEASE.

[BY CABLE AND ASSOCIATED PRESS.]

COPENHAGEN, March 28.—The Cologne Volks Zeitung reproduces an autograph reply of Pope Benedict to a request of Cardinal von Hartmann, archbishop of Cologne, that the pontiff intervene to secure the release of German prisoners of war. The Pope, in his reply, is quoted as saying he consulted with an "exalted personage."

The Berlin Lokal Anzeiger, referring to the correspondence, assumes that the "exalted personage" is President Wilson, and says the Pope believes this personage "entirely shares our wishes and is inclined to support them."

HEALTH OF ARMY IS VERY SATISFACTORY.

[BY A. P. NIGHT WIRE.]

WASHINGTON, March 28.—Health conditions in the army at home and abroad continue very satisfactory, according to a report issued today by the Surgeon-General for the week ending March 21. The report stated there was no unusual prevalence of disease at any camp or station within the United States and that the noneffective list in the Expeditionary Forces had continued to decline and now was lower than similar rates in this country.

Reservations can be made for the Linnard hotels with our representative, Mr. Wm. D. Church, at 625 So. Spring street. Los Angeles Phone Pico 3361. The Belvedere (formerly Potter) of Santa Barbara, the Palace and Fairmont, San Francisco. [Advertisement.

STEFANSSON CLEARED OF CAUSING SEA LOSS.

MEETING OF ARCTIC EXPLORERS ENDS MISUNDERSTANDING OF MANY YEARS.

[BY A. P. NIGHT WIRE.]

SAN FRANCISCO, March 28.—While making ready the steamer Herman on which he will sail for the Arctic on April 2, Capt. C. T. Pedersen met Vilhjalmur Stefansson, the explorer, here today for the first time since 1912 when Pedersen was engaged by Stefansson to navigate the ill-fated steamer Karluk before the command was turned over to Capt. Robert A. Bartlett.

With the meeting was cleared a misunderstanding of which, it proves, Capt. Pedersen was the innocent and unsuspecting author and the explorer the victim as the result of an interview ascribed to Pedersen in which the latter was quoted as stating that Stefansson was directly responsible for the loss of the Karluk.

"Since the destruction of the Karluk in the ice in 1914 when eleven members of her crew of twenty-five men perished," said Stefansson to the Associated Press, "I have been held more or less responsible for their deaths, especially among the friends and relatives of those who were lost. Among the criticisms has been one to the effect that the Karluk was unsuited for the work called for. Among those who recommended the Karluk and on whose judgment I relied in the purchase of the vessel was Capt. Pederson, who not only had often been aboard her but was, at that time, selected as her navigator for the proposed trip of exploration.

"It was with surprise, to say the least, that I read, a short time after the disaster, an interview in which Capt. Pedersen was quoted as saying that had he been in command of the Karluk he would have handled the ship exactly as had been done by Bartlett. After the lapse of six years I met Capt. Pedersen today to find that he never had made any such statement."

Capt. Pedersen, who for the last twenty-four years has been making an annual trip to the Arctic, is rated among the most competent of the Pacific ice navigators. In speaking of the loss of the Karluk, he said today to the Associated Press:

"The northern coast of Alaska off which the Karluk was destroyed is familiar to me as my annual trips take me to Point Barrow, Icy Reef, the delta of the Mackenzie River, and up as far to the eastward as Banks Island, where I leave supplies and collect the annual fur catch.

"No ship that I know of was better suited than the Karluk for the work in hand. In Pacific Arctic navigation, as is known to every captain on the coast, the safe method is to keep one's vessel between the ice and the shore. As I understand it, the conditions in the Atlantic differ in that there is less hazard in putting to sea. I am told the Karluk, instead of remaining in the shelter of the heavy shore ice, steamed twenty miles out into the pack, which in my opinion was suicidal, where she was hemmed in.

"Seventeen ships were lost at one time and thirty-three at another during the year eighties by being allowed to get caught in the ice. Since that time Pacific navigators have made it a first principle never to get far enough into the ice to allow their vessels to get caught.

"Ice is encountered here which no vessel built can combat. I doubt if any vessel could be specially built successfully to contend with it. One encounters cakes of ice here many square miles in extent with a thickness of ninety to a hundred feet. It would be possible to drag a dozen vessels bodily upon the ice without upsetting the cake, leave alone the possibility of bucking through any such barrier.

"To ascribe any of the blame for the loss of the Karluk therefore to Mr. Stefansson would be most unjust.

MONTANA LAND IS TO BE OPENED FOR ENTRY.

[BY A. P. NIGHT WIRE.]

HELENA (Mont.) March 28.—Not only for the benefit of soldiers who wish to locate on public lands, but for others as well, the Federal Land Office will throw open to entry within the next few weeks approximately 67,030 acres of public land, most of it located in the vicinity of the Beaverhead National Forest, in Beaverhead county, according to Joseph Oker, receiver of the Federal Land Office here. Under the law, the term of service of honorably discharged men in the military service applies on their homestead.

Most of the land opened in the Beaverhead district includes the enlarged homesteads and grazing lands. This district will be open for entry on May 8. Another tract which was at first required for the Sun River reclamation project in Northern Montana and later determined to be unnecessary, will be opened on April 7. Some forest lands have also been restored to entry.

SAYS ACTORS' UNION BARRED BY MANAGERS.

[BY A. P. NIGHT WIRE.]

NEW YORK, March 28.—Frank Fogarty, former president of the White Rats Actors' Union, affiliated with the American Federation of Labor, at a continuation today of the hearing given by the Federal Trade Commission on complaints of "discrimination by vaudeville managers' organizations," charged that membership in the White Rats "disqualifies" performers in vaudeville booking offices and "loses them jobs" all over the country.

The Vaudeville Managers' Protective Association, the Booking Office and the National Vaudeville Artists, with other organizations of managers, Fogarty said, were responsible for general action throughout the country to refuse to engage actors who were members of the White Rats. A vaudeville actor had to be booked by the United Booking Offices in the East, or by the Orpheum Circuit in the West, Fogarty added, before he could get an engagement.

Quits Government for Oil Job.

[BY A. P. NIGHT WIRE.]

WASHINGTON, March 27.—Torbert A. Meyer, assistant Secretary of the Interior, today announced his resignation, to accept a position with a Texas oil company. Mr. Meyer formerly was in charge of Alaskan railroad work, in which he will be succeeded by Assistant Secretary Hallowel.

"The Greatest Little Revolution Since 1776"

Less than four years ago, when the sense of economic grievance that rankled in the hearts of North Dakota's farmers had been fanned to a flame by the refusal of the Legislature to establish a State-owned terminal grain-elevator, a man named Arthur C. Townley jumped into a small hired automobile and began by a farm-to-farm canvass the organization of the Non-Partizan League. For months the old line politicians regarded this "flivver campaign" as a joke, but today they see Mr. Townley's league of farmers grown to a membership of more than 200,000 with a political organization in thirteen States, representation in the U. S. Congress, and completely in control of North Dakota's government.

The St. Paul **Dispatch** terms the league "the most revolutionary political machine that ever gained complete autocratic control of Legislative affairs in any State in the Union," while the Minneapolis **Tribune** speaks of it as "Townleyism, the political prairie fire that is now raging in North Dakota and spreading to surrounding States," but as the New York **World** reminds us "North Dakota and her people will pay the bill and the rest of the country will profit by the demonstration."

In the course of an illustrated article, comprizing more than three pages in this week's LITERARY DIGEST, every phase of this movement is explained, together with public opinion upon it from all angles.

Other news articles of great interest in "The Digest" for March 29th are:

Hunger's Grip On Germany and Russia
European Observers See Starving Millions in Germany, Austria, and Russia, While Statesmen Debate in Paris About Peace—the Only Condition That Will Relieve the Situation.

To Open the Door for Prosperity
Causes and Cure of British Labor Unrest
Blowing Money Up the Chimney
Will Women Stay in the Machine Shops?
Holidays to Relieve "Intellectual Indigestion"
Sabotaging Rodin's Works
The Church Rebuking Peace-League Politics
Rural Moral Perfection a Myth
Armenia and Her Claims
The Plans of Republican Leaders
Personal Glimpses of Men and Events
French Fears of Germany and Austria
The Black Spots on the Sky
Parachutes to Save Aviators
How German Operetta Was Silenced in New York
American Plays on the London Stage
German Literature Since 1914
Is the Church Ignoring Heaven?
Mormon Missionary Efforts
The Best of the Current Poetry
News of Business

Many Fine Illustrations and Mirthful Cartoons

How to Keep Abreast of the Times

No matter how busy you may be, no matter how little time you have to spare from the rush of affairs that presses on you afresh every day, there is one duty you owe to yourself, there is one thing you can not afford to neglect. That is to read THE LITERARY DIGEST faithfully every week. You can't pretend even to skim half the magazines published nowadays, but here is one it is actually vital to you to read with care. It won't take long—a couple of hours perhaps—and it will repay you a thousandfold. Without it you simply cannot be at your best anywhere, socially, in the world of business, in the field of ideas, or in matters of art or religion. It summarizes, epitomizes them all for you, week by week, gives you the wheat of facts threshed clear of the chaff of rumor and freed from the blighting mildew of bias. It keeps you informed on all important world-events everywhere. Read it and stay abreast of the times.

March 29th Number on Sale To-day—All News-dealers—10 cents

'Tis a Mark of Distinction to Be a Reader of The Literary Digest

The Literary Digest

FUNK & WAGNALLS COMPANY (Publishers of the Famous NEW Standard Dictionary), NEW YORK

WOMEN OF STATE TO RAISE $100,000,000.

[BY A. P. NIGHT WIRE.]

SAN FRANCISCO, March 28.—Determination to raise $100,000,000 through the women of the State in the forthcoming Victory Liberty Loan was expressed by a number of speakers at the meeting of fifty chairmen of women's Liberty Loan county committees here today to plan the loan campaign.

Every woman in the State should be asked to sell at least one bond and buy as many as she can, Mrs. A. S. Baldwin, chairman of the Women's Liberty Loan Committee for the Twelfth Federal Reserve District, told the gathering.

The afternoon session was given over to the reading of county chairmen's reports. Mrs. E. R. Brainerd, Los Angeles, State Liberty Loan women's chairman, presided.

The part to be played by women in campaigning for the forthcoming loan should be mainly educational, D. A. Ryan, San Francisco attorney, told the women. Miss Mary Foy, Los Angeles, State vice-chairman of the Woman's Committee, was another speaker.

"BAYER CROSS" ON ASPIRIN
Always Ask for Genuine "Bayer Tablets of Aspirin"
BAYER
Only Aspirin Tablets with the safety "Bayer Cross" on them are genuine "Bayer Tablets of Aspirin," owned and made by Americans and proved safe by millions of people. Unknown quantities of fraudulent Aspirin Tablets were sold recently by a Brooklyn dealer which proved to be composed mostly of Talcum Powder.
"Bayer Tablets of Aspirin" should always be asked for. Then look for the safety "Bayer Cross" on the package and on each tablet. Accept nothing else! Proper directions and dosage in each Bayer package.
Aspirin is the trade mark of Bayer Manufacture of Monoaceticacidester of Salicylicacid.

FREE
Three Illustrated Government Booklets on Chicken Raising
This is the idea:
Buy your young chickens now,
Or else a little later buy laying pullets.
Eat the roosters before they learn how to crow.
Make an inexpensive chicken house out of a piano box.
Feed your flock on table scraps, and a little sprouted grain.
Put up eggs this summer in water glass, and save yourself many dollars.
It's easy. Lots of people do it. Why not you?
This government booklet tells you how.
Address The Times Information Bureau, Frederic J. Haskin, Director, Washington, D. C.
The offering includes an illustrated booklet on how to raise the chickens, and two others describing the different varieties.
Figure How Much You Spend Every Year for Eggs—More or Less Fresh
Then Figure How Much It Will Cost to Keep a Few Hens at Home ....
Use the attached coupon, enclosing a 2-cent stamp for return postage, and Write Your Name and Address Plainly.
The Los Angeles Times Information Bureau,
Frederic J. Haskin, Director,
Washington, D. C.
Enclosed find a two-cent stamp, for which you will please send me, entirely free, the CHICKEN BOOK.
Name .....
Street Address .....
City ..... State .....

GOOD Used Cars—the classified columns of The Times contain Hundreds of More offers to select from than any other Los Angeles newspaper.

Look Mothers!

Don't fail to see these wonderful suits when you are buying clothes for your boy.

STEEL FIBER NIK SUITS

Wear twice as long as you expect because extra strong at seat, knees and between knees. Re-inforced by an extra thickness and patent interweaving stitches.

Double wear means much less cost.

Nik-Suits are what to ask the dealer for.

MADE BY
SHEAHAN, KOHN & CO.
CHICAGO

Also Makers of "Young American" Boys' Long Pants Suits

Loughead Aircraft Manufacturing Company
DESIGNERS AND BUILDERS
Record-breaking Sea and Air Planes
CONTRACTORS TO THE U. S. NAVY.
SANTA BARBARA, CALIF.

-are you a wall flower at a dance?

Do you sit it out while all your friends are having the time of their lives dancing their heads off? How foolish of you, when you can learn all the latest and newest dances with all the newest steps, exactly the way they are danced in New York, Paris and all the biggest social centers by carefully watching these new dances portrayed on the screen in wonderful moving pictures in the new

The Los Angeles Times

Screen Magazine

And not only the latest dances, but all the interesting things you read of and see in the magazines. Art, Travel, Inventions, Science, Trick Photography, Fashions, and strange things from every corner of the civilized world, EVERY WEEK at your favorite theatre—IF—you ask your theatre manager to show it.

Released through Universal Film Exchanges, Inc.

SEE IT AT THE

California

MILLER'S NEW THEATER
AMERICA'S FOREMOST PHOTOPLAY EDIFICE
MAIN AT EIGHTH

To be shown later at Palace, Santa Barbara; Temple, San Bernardino; New Family, Los Angeles; Victoria, San Pedro; Gaiety, Santa Maria; Royal, Nogales, Ariz.; Laughlin, Long Beach; El Monterey, San Luis Obispo; American, Venture; California, Beaudry; Pepin, El Centro.

Coronado Tennis and Southern California Golf Tourneys Near End

CLUBMEN WIN TWO BATTLES.

Heavyweights Triumph Over Occidental Five.

Tigers Put up a Hard Fight, but are Beaten.

Central High Loses to Club Middleweights.

The Los Angeles Athletic Club basketball team continued on its merry way last night towards the championship of the heavyweight and 145 divisions. The former downed the fast Oxy five, while the latter quintette trimmed the Central Evening High School.

For the first time since the Southern California A.A.U. tourney opened the club basket shooters were given a real run for their money when they clashed with the Occidental boys. The count at the end of the struggle was 32 to 24.

The contest was won in the last five minutes of play, when "Red" Wilson and Cooper got their bearings and succeeded in pulling the Los Angeles Athletic Club team out of a hole. Up to this time the "collegers" were tossing baskets from the center of the court and from all kinds of angles, but of a sudden somebody on the Oxy squad lost the rabbit's foot and Oxy's scoring came to an abrupt stop. The contest was a fight from start to finish and at half time just one point separated the two teams. The score at that time was 14 to 13 with the ultimate victors on the long end. Wilson, Olney and Cooper starred for the winners.

In the 145-pound encounter, the speedy club aggregation ran rings around the night school players. At the completion of the slaughter, the score read: Los Angeles Athletic Club, 56; Central Evening High, 13. Art Sipes, Spicer, "Red" Moon and Max Gold composed the scoring machine of the winners. Halpren, Burke and Sehon were the only members of the Central Evening High five that were able to hang up any points. At half time the club boys had 21 points to their opponents' 4. The perfect team work of the club quintette was largely responsible for the victory.

The heavyweight line-ups follow:

L.A.A.C.		Occidental College.
Legwell (6)	F.	Worx (14)
Wilson (12)	F.	Williams (2)
Olney	C.	Evans (4)
Cooper (14)	G.	Norton (4)
Tate	G.	Kirkpatrick
Total, 32.		Total, 24.

The 145-pound line-ups:

L.A.A.C.		Central Evening High.
Moon (8) Spicer (18)	F.	Sehon (2) Robbins
Gold (22)	F.	Halpren (2) Burke (9)
Sipes (8)	C.	Hurf
Tyrell (4)	G.	Goldfarb, Noon
Graham, Yultee	G.	Sugarman
Total, 56.		Total, 13.

L. C. Gleun, referee, both games.
G. Adair, timekeeper, both games.
Eugene Mahoney, scorekeeper.

McLOUGHLIN IN TENNIS FINALS.

Meets Mervyn Griffin Today at Coronado.

Mrs. Bundy to Meet Northern Woman Player.

It's the Old Story of North Against South.

[EXCLUSIVE DISPATCH.]

CORONADO, March 28.—North will meet South in the finals of both open singles events of the Coronado tennis tournament, which terminates here tomorrow. Miss Helen Baker of San Francisco meets Mrs. May Sutton Bundy of Los Angeles in the women's event and Mervyn Griffin, the freckle-faced Bay City holder of the State championship, will tackle Maury McLoughlin of Los Angeles in the finals of the men's event.

YOUTH WINS.

The steadiness and confidence of Griffin carried him through a hard three-set match with Clarence Barker of Los Angeles in the semi-final round today. Barker captured the first set and in the second and third succeeded in building up a lead, but in each case the northern boy came in for a burst of reserve speed which brought him the honors, 4-6, 6-4, 7-5.

Ensign Maurice McLoughlin, once the greatest tennis player in the whole wide world, showed distinct signs of old-time form in the semi-final round today, when he pounded through Frank Winne in hollow style allowing the elongated youngster from his home town only two games in the two sets. The score was 6-0, 6-2, and McLoughlin looked awfully good.

MIXED DOUBLES.

In the mixed doubles event Mrs. William M. Henry and Marshall Ketchum will play Mrs. William Widdowson and Simpson Sinsabaugh, both teams having worked their way into the final round today. Mrs. Henry and Ketchum defeated Miss Florence Sutton and Applewhite, 6-4, 6-2, and Mrs. Widdowson and Mr. Sinsabaugh defeated Miss Helen Baker and Frank Winne by the same score.

Tom Bundy and Maurice McLoughlin in a comparatively easy victory won over R. Leroy and M. Griffin in a match this afternoon. Bundy and McLoughlin will play Nat Browne and Frank Winne in the men's doubles, the best three out of five sets.

SPECIAL EVENTS.

The finals for men's special singles between Johnson and Young Davies, which was to be played today, was postponed until tomorrow morning. Mrs. Leachman and Mrs. E. E. Ellis of San Diego made their way to the finals today for ladies' special singles, while M. McLoughlin and M. Griffin will play gentlemen's singles tomorrow.

A special exhibition match will be played tomorrow evening by Mrs. Bruce and Miss Eleanor Tennant of Beverly Hills and Mrs. Bundy and Miss Florence Sutton.

But one set was played tonight by Mrs. Bundy and Mrs. Widdowson against Miss Baker and Miss Myers. The two later won that, 8-6, when the players stopped on account of darkness. Today's results:

Mrs. Ethel Bruce and Miss F. Sutton defeated Mrs. R. Leroy and Mrs. W. Henry, 6-0, 6-1 (semi-finals.)

Miss H. Baker and Miss A. Myers beat Miss L. McManus and Mrs. L. Lannon, 6-2, 6-1.

McLoughlin beat F. Winne, 6-0, 6-2 (semi-finals.)

Mrs. R. S. Leachman beat Mrs. L. Lannon, 6-2, 6-1.

M. Griffin beat C. Barker, 4-6, 6-4, 7-5 (semi-finals.)

Mrs. E. E. Ellis beat Miss L. McManus, 6-1, 6-2 (semi-finals.)

N. Browne and F. Winne beat J. Davies and S. Sinsabaugh, 5-7, 7-5, 6-1 (semi-finals.)

McLoughlin and T. Bundy beat R. Leroy and M. Griffin, 6-1, 6-2.

Miss H. Baker and F. Winne beat Mrs. R. Cushing and C. Barker, 6-4, 3-6, 7-5.

Mrs. Widdowson and Sinsabaugh beat Miss H. Baker and F. Winne, 6-4, 6-2 (semi-finals.)

Mrs. Henry and M. Ketchum beat Miss F. Sutton and Applewhite, 6-4, 6-2 (semi-finals.)

AVIATORS READY TO MEET CHAMPS.

[SPECIAL CORRESPONDENCE.]

RIVERSIDE, March 28.—The stage is all set for the biggest baseball game that has been played in this city in years, the March Field fans having been able to whip into shape some excellent material to oppose the Chicago Cubs on the Poly High stadium next Wednesday. Among the men who will line up against the Cubs are several former stars, such as Brady, who pitched for four seasons on the Brown University team; Bassolo, who played at centerfield for Santa Clara College for several years; Darling of the Colorado School of Mines, a crack rightfielder, and Bruner, a Washington man, who will play at short.

POETHLYN WINS STEEPLECHASE.

[BY CABLE AND ASSOCIATED PRESS.]

LONDON, March 28 (via Montreal.)—Poethlyn won the Grand National Steeplechase today, Ballybogin was second and Pollen third. Poethlyn was the favorite, and as early as March 14 the betting was 13 to 2 that he would win.

HOCKEY TEAMS IN FIFTH GAME.

[BY A. P. NIGHT WIRE.]

SEATTLE (Wash.) March 28.—Seattle and Montreal hockey teams will meet here tomorrow night in the fifth game of a series being held to determine the world's championship.

MIKE YOKEL SLAPS "JOE" TURNER DOWN.

[BY A. P. NIGHT WIRE.]

BOSTON, March 27.—"Mike" Yokel, middleweight champion wrestling claimant of the United States, defeated "Joe" Turner of Washington, D. C., tonight, two falls out of three.

Miss Helen Baker

Mervyn Griffin

San Francisco's Two Star Players.

Two coming players from the Bay City who at present hold State tennis championships and are engaged in demonstrating their ability at Coronado. Miss Baker defeated Miss Florence Sutton and meets Mrs. May Sutton Bundy in the final round today. Mervyn Griffin worked his way into the final round of the men's singles and will play Ensign Maurice McLoughlin this afternoon in the final round.

HUNEFELD BEATS CAPELLI.

Billy Capelli, looking like a happy compromise between Fatty Arbuckle and a Holland prize beauty, sent his avoirdupoise against Willie Hunefeld at Jack Doyle's pavilion last night before the largest Friday night attendance that ever gathered there. If there was any part of Billy's anatomy that Hunefeld failed to sink his gloves into Capelli must surely have put it away in a safety deposit vault at San Pedro. The men had hardly crossed gloves in the center of the ring when a San Pedro enthusiast shouted, "A big night for Capelli," and he spoke with the surety of an oracle.

After sparring for an opening, which soon discovered itself in fifty-seven varieties, Hunefeld sank his right bunch of fives far into Billy's abdomen, which shook like an agorized jellyfish. Then Hunefeld plugged his left into the same spot, almost bringing his man to his knees. Then he scattered his blows and mussed up Billy's frontispiece which quickly took on the hue of a disappointed squashed tomato.

The second round was also "a big night for Capelli." Billy tried to stem the tide, but his blows simply left an open lane for Hunefeld's rights and lefts to have untrammeled action in. The third session was one that sent several buzzers into Billy's knowledge box. Hunefeld tried hard to put the quiescent on his man in the finale, but Billy's gameness and clinging tactics were able to stem the tide and keep him on his legs until the squeeze of the buzzer. Referee Winsor had little trouble in raising Hunfeld's arm.

Charlie Roselli was given the decision over Frankie Garcia in the semi-windup. Gene Watson outslapped James Staff for a while in the fourth bout of the evening, but in the last two rounds Staff began to reach his man and offset any early lead Gene had accumulated.

Tommy Chapple, looking like a Jersey mosquito attired in red tights, won the night's opener from Eddie O'Keefe. Henry Gastine sprung a surprise party in the second bout by hanging it on the doughty Kid Layman.

Tommy Nelson drew with Gus Williams.

TOM COWLER IS PUT TO SLEEP.

[BY A. P. NIGHT WIRE.]

BALTIMORE, March 28.—Tom Cowler, of England, was knocked out by Billy Miske, of St. Paul, Minn., in the fourth round of a scheduled twelve-round bout here tonight.

GRANT HAS A NEAR DEFE

Just Barely Noses Out Robin Skelley.

Riverside Player Puts Great Struggle.

State Champ Paired with Armstrong.

Robin D. Skelley is the man who came within one eliminating Douglas Grant title holder, from the for the Southern California golf title at the Los Angeles try Club yesterday. Grant victorious, 2 up and 1, but a terrific struggle that the best the champ had to

OFF IN FRONT.

Skelley stepped into the first hole and had holder decidedly worried captured three out of the holes. The Riverside player the value of his army ing by placing his shots accuracy, heading the magnificent put from the the fourth hole. He lead the champ, and had on the turn. The latter count on the twelfth, having this hole and the previous 3 each. Not satisfied Grant continued his precedent for a total of five tive holes. Skelley evened again only to go down to the seventeenth.

Paul Gardner, hailing Forest, Ill., showed some that made his cousin, one-time national champ thereby eliminated W. Campbell of the Virginia Club from the ranks. 1 up, 20 holes.

RAH FOR "ERS."

E. S. Armstrong defeated Gilmer in the second round and 1, and repeated his the third round over W. W. up. Bacon had previously ed Walker Salisbury, champion, 5 up and 4.

As a result of yesterday's next Southern California will be selected from the quartette: Douglas Grant, Armstrong, Paul Gardner R. Tobin. Armstrong representative of the local colony, Grant and Tobin Burlingame as their home ner admitting Illinois as State.

SOME BOUT.

Armstrong and Grant today in the match that to overshadow the final champ and present title holder, the two entrants will be pitted against over thirty-six holes, with ern California title will of the winner.

Tobin and Gardner out in the other match of final round. Both have exclusively their right to only the local popularity of two players will insure match of the greater gallery.

Judge William Frederick tinues to accept defeat After winning the first president's cup flight by judge went down to defeat before Leigh Guyer in a that required twenty holes. Elmer Ralphs put Vincent out of the running in round, 4 up and 3.

The summary follows:

SECOND ROUND—CHAMPIONSHIP.

Douglas Grant defeated George H. D. Shelley defeated V. Cimet, 6-0. Armstrong defeated J. T. Gilmer, 4-1, 2 up. defeated W. Salisbury, 5-4. Paul Gardner W. W. Campbell, 1 up, 20 holes. R. Tobin defeated J. L. Webber, 7 up. Carl Stanley defeated J. B. Tasty, 5-0; Clifford Wallace defeated Winner R. S. Waldo, 4-3.

THIRD ROUND—CHAMPIONSHIP.

Douglas Grant defeated E. S. Armstrong defeated W. W. Gardner defeated L. Bixby, 4-3. Carl Stanley defeated C. Weatherwax, 5-4.

FIRST ROUND—PRESIDENT'S CUP.

William Fredericksen (6) won from (2.) default; Leigh Guyer (6) won from drawing; R. H. Bayley (6) won from (4) default; Ray Tufts (6) defeated (6.) 4-3; G. B. French (on) defeated Bailey (6.) 8-2; Dr. W. E. Spaulding J. C. Nixon (6.) 4-3; Wm. Vincent (6) Dr. Guy Cochran (6.) default; Elmer Ralphs won from R. S. Gring (5) default.

SECOND ROUND—PRESIDENT'S CUP.

Leigh Guyer (6) defeated Wilson (6.) 1 up, 20 holes; E. Bacon (6) Roy Tufts (6.) 6-5; G. B. French (on) Dr. W. E. Spaulding (6.) 2 up; Nixon defeated T. Whitney (6.) 6-5.

SECOND ROUND—SECOND FLIGHT.

Orme Garts (2) defeated E. S. Paul Wood (6) defeated R. S. Gring L. Merrill (12) defeated R. S. Waldo W; G. R. Combs (10) defeated (4.) 5-3.

SECOND ROUND—THIRD FLIGHT.

W. K. Flemke (12) defeated (15.) 1 up; C. Rolfe (6) Boles (16.) 4-3; W. Wise (6) C. E. Dort (16.) 1 up, 19 holes; (10) defeated H. A. Stockwell (2) 3-2.

SEMI-FINAL ROUND—THIRD

W. K. Flemke (12) defeated (6.) 4-2.

SECOND ROUND—FOURTH

Dr. J. A. Rust (10) defeated 2 up; W. L. Morrow (12) (15.) 4-3; M. Sternberg (6) Heath (14.) 2 up; Phillip Ford J. L. Slack (14.) 5-2.

SECOND ROUND—FIFTH

J. M. Arnott (14) defeated (14.) 4-3; Newton Fraser (6) Jones (18.) 3-1; C. B. Wade F. Morton (14.) 5-4; Gordon J. T. H. Mitchell (14.) 3-2.

SECOND ROUND—SIXTH

C. B. Monsalvo (16) defeated (12) 3-2; Tritz Gamel (6) def (13.) 6-5; C. B. Spaulding (6) Morton (10.) 2 up; Leo Fraser defeated C. J. Lebrant (14.) 1 up.

SECOND ROUND—SEVENTH

K. C. Desmonds (16) defeated up (12.) 1 up; F. Bowers (6) C. D. Holmes (15.) 1 up, 19 holes.

DEFEATED EIGHTH.

Thomas McCall (6) won from C. default; H. C. Frank (6) won from (6.) default; W. W. Ralphs (6) Tufts (6.) 7-5; J. R. Rogers (6) Parrott (16.) default.

DEFEATED EIGHTH.

R. S. Webb (12) won from W. S. default; W. W. Ralphs (6) won ing.

DEFEATED EIGHTH.

L. J. Montgomery (12) defeated (6.) 4-3; R. J. G. Gardner (6) Van Dervoort (14.) 4-3; Dr. W. defeated M. D. Bixby (6.) 2 up. (12) won from C. E. Dort (16) default.

DEFEATED EIGHTH.

R. Bacon (12) defeated E. Bacon Dr. W. E. T. Smith (6) won from (14.) 5-1; W. M. Ainsworth (6) Brown (10.) 1 up, 19 holes; E. (6) won from H. Bacon (6) default.

DEFEATED EIGHTH.

H. L. Harrison (10) won by A. Letts, jr. (12) default; Dr. Ellis Jones (16) won from C. E. (5-1); Dr. Ellis Jones (16) won from J. R. White (16) won from C. E.

EXTRA—Before Jones and Harrison Bradley Trust & Savings Bank.

Look Mothers!

Don't fail to see these wonderful suits when you are buying clothes for your boy.

STEEL FIBER NIK SUITS

Wear twice as long as you expect because extra strong at seat, knees and between knees. Re-inforced by an extra thickness and patent interweaving stitches.

Double wear means much less cost.

Nik-Suits are what to ask the dealer for.

MADE BY
SHEAHAN, KOHN & CO.
CHICAGO

Also Makers of "Young American" Boys' Long Pants Suits

Loughead Aircraft Manufacturing Company
DESIGNERS AND BUILDERS
Record-breaking Sea and Air Planes
CONTRACTORS TO THE U. S. NAVY.
SANTA BARBARA, CALIF.

2 8/10 Cents
Buys Them All

(Delivered Subscription Price 85c per Month)

A Monster and Complete
Sunday Newspaper
Big value for 10c

The thrilling story of all that happens in the world. All that's new, unusual, strange, interesting—gathered from far and near by expert correspondents—reported by the most brilliant and highest-paid writers of the day—

Flashed to THE TIMES, via cable, wireless, telephone and telegraph—

What your next door neighbor discovered in his ash-pit—the queer antics of the new star—the parliaments of Europe—mysterious ruins in Africa—

Most absorbing and exhaustive word-mirror of current life that money and effort can procure—

Amazing mass of information spread before your eyes in the colossal news sections of the SUNDAY TIMES.

A Monster and Complete
Automobile Journal
Big value for 10c

New improvements—the care of your car—about tires—ingenious accessories—

About roads, trips, stunts and sports—

Pictures of outdoor places, outdoor people, outdoor things—

Like taking a hike yourself—like camping—like sailing the seas—

All so crisp and exhilarating—

The wonders of California's wonder-land filmed in type and pictures—

Vast and diversified information covered with expert skill and knowledge—

Supplied to you in the huge and unrivaled Automobile, Sporting and Outing Section of the SUNDAY TIMES.

A Monster and Complete
Theatrical Magazine
Big value for 10c

The little inside secrets, the surprises, gossip, facts and comment—

What stage-folks are doing—roaming through Movie-land—

What's being written, acted, said, built, torn down, directed—

All that's printed in theatrical magazines (which sell at 15c to 35c each) but more of it, more up-to-date, and all the local news in addition.

This is furnished to you, together with the sparkling news of local play-houses, in the stupendous and scintillating Theatrical Section of the SUNDAY TIMES.

Two Monster and Complete
Business Periodicals
Big value for 10c

How about the 9000 "ready-to-close" opportunities in THE TIMES mighty Want-Ad sections?

Things to buy—chances to sell—places to rent—

Exchanging—loaning—borrowing—

A hundred avenues of profit—

Fascinating to read—profitable to act upon—

And the real estate developments—market reports—business statistics—financial news—

Gathered at tremendous cost, compiled with infinite care—

World conditions, United States conditions, local conditions—

The bulk of it found exclusively in THE TIMES—

A Monster and Complete
Society Weekly
Big value for 10c

From mountain to seashore—every village, town and city—

The dances — dinners — teas — parties — banquets—

The club life—hotel life—

The comings and goings of friends and notables—

The doings, sayings and speculatings that everybody likes to read about—

What She wore, how She looked, when She arrived and—the whisperings—

The whole, gay, colorful social life of all Southern California—

Provided for you in the resplendent and de luxe Society Sheets of the SUNDAY TIMES—

Imposingly illustrated—

The Marvel of the Age

THE TIMES is not simply the largest newspaper on the face of the earth but so huge in size that people regard it as a prodigy among publications.

Nothing like it ever known before.

A library in itself.

Egypt is famous for the pyramids, Switzerland for the Alps, California for THE LOS ANGELES TIMES.

The Man Who Spends Money in Advertising

knows that the dollar-value which he gets out of a publication is largely measured by the dollar-value which the publisher puts into it.

He knows that every great advertising medium in the world—whether monthly, weekly or daily—is also a great publication.

He knows that reader-value comes first—the foundation—and alone upon that can be built a super-structure—advertising.

In the case of THE TIMES, the enormous volume of advertising—every dollar of it, every big and little advertisement—is balanced by equivalent expenditures in giving greater value to its readers.

By producing the world's largest newspaper and selling it at a cost of 2 8-10 cents per day, THE TIMES also produces the world's greatest advertising value.

One great newspaper that sweeps and covers the field at one, low price.

Reading THE TIMES is like taking a daily trip around the world.

A Separate and Sumptuous
Art Publication
Big value for 10c

Rotogravure section of the SUNDAY TIMES, only one west of Chicago.

Printed on an enormously expensive press by marvelous new process—

Splendid and fascinating art-pictures of people you'd like to meet, places you'd like to visit, objects you'd like to see—

Worthy of lingering appreciation—

Worthy to be cut apart and framed—

Stately and transcendent feature found only in THE TIMES.

A Monster Complete
General Magazine
Big value for 10c

Tales that are worth reading—

Articles on science, travel, history and every-day life—

Humor that doesn't bring tears—

Poetry that uplifts, stirs and satisfies—

Departments full of practical helps—

Not written by dry-lot professors but live and human people—

Flavored with Southern California and the great Southwest—

A captivating and capacious Fact and Fiction magazine—separately bound—carefully edited—attractively illustrated—a bouncing, exclusive feature of the SUNDAY TIMES.

A Monster and Complete
Agricultural Journal
Big value for 10c

Getting bigger and better crops—cutting down expenses by modern methods—plowing, irrigating, fertilizing, cultivating, harvesting—

About markets—present conditions—future prospects—

What the scientist has discovered to help you—

The successful methods of your California neighbor—

Practical suggestions for the big thousand-acre ranch—the little ranch—the orange grove—walnut grove—vineyard—vegetable garden—

Whether you farm as a business or a hobby—

Tells about labor-saving devices, the new tractors, improved machinery—

The whole, big scope of agriculture, horticulture and stock-raising from onions to oranges, from pigs to poultry, from bees to beef—

Covered in the giant Farm and Tractor Section of the SUNDAY TIMES—a separately bound magazine—most popular and practical farm paper in the State.

A Dazzling and Voluminous
Guide to Shopping
Big value for 10c

What the looms and workshops are creating for you—

The new colors—materials—styles—

Things for the home, of beauty and comfort—

No news more fascinating than store news.

The world ransacked by Los Angeles merchants for your convenience and advantage—

Little advertisements containing hints and suggestions—

Pages that sparkle with interest—

Most of the big stores, hundreds of the smaller shops, use only THE TIMES on Sunday.

These enticing advertisements, found exclusively in THE TIMES, and equal in volume to the entire contents of many Sunday newspapers.

Overwhelming, Pre-eminent
Additional Features
Big value for 10c

Editorials unrivaled in America among magazines or newspapers—

Looking the facts in the face from the standpoint of the people-at-large—

Telling the plain truth without fear or favor—

Practical comment on practical subjects—

Broad philosophy on life's great problems—

The book review that gives you a peep at all the great writings of the day—literary news—stimulating—analytical—absorbingly interesting—

News and comment on art and music—

And the laugh-provoking comic supplement with Mutt and Jeff in colors—

rneys Near End.

GRANT HAS A NEAR DEFEAT

Just Barely Noses Out Ou... Robin Skelley.

Riverside Player Puts up a Great Struggle.

State Champ Paired Today with Armstrong.

Robin D. Skelley is the name of the man who came within an ace of eliminating Douglas Grant, ... title holder, from the competition for the Southern California amateur golf title at the Los Angeles Country Club yesterday. Grant emerged victorious, 2 up and 1, but only after a terrific struggle that called forth the best the champ had to show.

OFF IN FRONT.

Skelley stepped into the lead on the first hole and had ... holder decidedly worried when he captured three out of the first four holes. The Riverside player proved the value of his army artillery training by placing his shots with deadly accuracy, heading the list with a magnificent put from the rough on the fourth hole. He continued to lead the champ, and had Grant 1 up on the turn. The latter evened the count on the twelfth, having won this hole and the previous hole 2 each. Not satisfied with one, Grant continued his three-stroke precedent for a total of five consecutive holes. Skelley evened the count again only to go down to defeat on the seventeenth.

Paul Gardner, hailing from Lake Forest, Ill., showed some of the class that made his cousin, Bob Gardner, one-time national champion, and thereby eliminated W. W. ... Campbell of the Virginia Country Club from the ranks. The score, 1 up, 20 holes.

RAH FOR "ERV."

E. S. Armstrong defeated J. ... Gilmer in the second round, 4 ... and 3, and repeated his triumph in the third round over W. W. Bacon, 3 up. Bacon had previously eliminated Walker Salisbury, Utah ... champion, 5 up and 4.

As a result of yesterday's play, the next Southern California champion will be selected from the following quartette: Douglas Grant, Erv... Armstrong, Paul Gardner and Clyde R. Tobin. Armstrong is the only representative of the local golfing colony, Grant and Tobin claiming Burlingame as their home and Gardner admitting Illinois as his native State.

SOME BOUT.

Armstrong and Grant will ... today in the match that threatens to overshadow the final contest, the champ and present title holder representing the two extremes of the State and the best of golfing that will be pitted against each other over thirty-six holes, with the Southern California title well within reach of the winner.

Tobin and Gardner will fight it out in the other match of the semi-final round. Both have proved conclusively their right to appear, and only the local popularity of the other two players will insure the biggest match of the greater gallery.

Judge William Fredericks continues to accept defeat gracefully. After winning the first round of the president's cup flight by default, the judge went down to defeat yesterday before Leigh Guyer in a tight match that required twenty holes to settle. Elmer Ralphs put Vincent Wilson out of the running in the second round, 4 up and 5.

The summary follows:

SECOND ROUND—CHAMPIONSHIP FLIGHT.

Douglas Grant defeated George ... D. Shelley defeated V. Girard, ... strong defeated J. T. Gilmer, 4-3; W. ... defeated W. Salisbury, 5-4; Paul Gardner defeated W. W. Campbell, 1 up, 20 holes; E. ... feated J. L. Walker, 2 up; Cyril ... J. B. Tully, 7-6; Clifford Weatherwax ... Wheaton B. Walker, 4-3.

THIRD ROUND—CHAMPIONSHIP FLIGHT.

Douglas Grant defeated R. D. ... R. Armstrong defeated W. W. ... Gardner defeated L. Bixby, 4-2; Cyril ... feated C. Weatherwax, 3-2.

FIRST ROUND—PRESIDENT'S CUP FLIGHT.

William Fredericksen (0) won from J. ... (2); default; Leigh Guyer (6) won ... (Invalid); H. H. Bacher (6) won from ... (4) default; Roy Turfs (6) defeated ... (5), 4-3; G. D. French (—) defeated ... (5), 4-2; Dr. W. H. Spinks (6) ... Dr. Guy Cochran (6) default; Elmer ... won from R. R. Gring (—); default.

SECOND ROUND—PRESIDENT'S CUP FLIGHT.

Leigh Guyer (6) defeated William ... (6), 1 up, 20 holes; E. H. Bacher ... Roy Turfs (6) defeated G. D. French (—) ... Dr. W. H. Spinks (6), 2 up; Elmer ... defeated V. Girard (6), 6-5.

SECOND ROUND—SECOND FLIGHT.

Crane Garts (2) defeated C. K. Dale (1); ... Paul Wold (6) defeated L. D. Rice (—); ... L. Merrill (12) defeated R. F. Bacon (—); ... R. Gamble (10) defeated F. S. ... (4), 3-2.

SECOND ROUND—THIRD FLIGHT.

F. K. Fleming (12) defeated Philip ... (10), 1 up; C. Holladay (6) defeated ... Dahm (14), 3-1; F. W. Hinds (10) defeated ... (8), 2-1; Dr. W. H. Spinks (10) ... (10) defeated H. A. Mackinney (8) 1 up.

SEMI-FINAL ROUND—THIRD FLIGHT.

F. K. Fleming (12) defeated A. C. ... (6), 4-3.

SECOND ROUND—FOURTH FLIGHT.

Dr. J. S. Hunt (10) defeated R. L. ... 2 up; W. L. Morrow (12) defeated ... (12), 4-3; M. Stevenson (8) defeated ... Heath (14), 2 up; Philip Forve, Jr. (12) ... J. L. Slack (14), 3-2.

SECOND ROUND—FIFTH FLIGHT.

J. M. Arnold (14) defeated Joe ... (14), 4-3; Newton Foster (18) defeated ... (18), 5-4; C. D. Wright (14) defeated ... F. Morley (14), 3-4; George Totty (14) ... J. H. Mitchell (18), 2-1.

SECOND ROUND—SIXTH FLIGHT.

C. R. Monaghan (16) defeated P. C. ... (12), 1-2; Price Garner (14) defeated ... Adl (12), 6-5; C. R. Godney (14) defeated ... Merillon (10), 2 up; Lee ... defeated C. Lehman (14), 1 up.

SECOND ROUND—SEVENTH FLIGHT.

E. C. Dorenmann (18) defeated W. K. ... (12), 1 up; J. F. Richardson (12) ... C. D. Robinson (12), 1 up, 21 holes.

DEFEATED EIGHT—SECOND FLIGHT.

Thomas McCall (6) won from R. E. ... default; H. C. Frink (6) won from ... default; F. W. ... (6) ... Tufts (8), 7-5; J. R. ... (6) defeated ... Parrott (10), default.

DEFEATED EIGHT—THIRD FLIGHT.

R. S. Webb (10) won from W. K. ... default; W. W. Ralphs (6) won ... ing.

DEFEATED EIGHT—FOURTH FLIGHT.

L. J. Montgomery (12) defeated ... (8), 3 up; J. G. Culver (14) defeated ... Van Derbeck (14), 4-3; P. E. ... defeated M. R. Gray (10), 1 up; ... (12) won from C. L. Backer (8) ...

DEFEATED EIGHT—FIFTH FLIGHT.

R. Benson (12) defeated M. Hoyt (8), ... Dr. W. E. Gray (10) defeated ... (14), 3-1; W. M. Armstrong (10) ... Brown (10), 1 up, 19 holes; R. ... (8) won from D. Palmer (12) default.

DEFEATED EIGHT—SIXTH FLIGHT.

H. L. Harrison (16) won ... default; ... A. Lotz, Jr. (12) defeated ... 6-4; Dr. Ellis Jones (16) ... J. R. White (16) won from ...

EXTRA follow [illegible] ... CHANDLY Trust & Savings Bank, ...

Track, Baseball for Fans Today.

...H-RAHS WILL ...AMBLE TODAY.

... Take on Stanford Track Athletes.

... and Lilly Should Serve up Thrill.

... and Maynard Also to Show Class.

... Cromwell will send his ... mbers against the pick of ... varsity this afternoon ... Field in what promises ... of the speediest track and ... of the season. Both in... ... boss of performers of ... and a hot fight is certain ... exceptional time among the ... of the day.

... of the Trojans and Lilly ... of the Cards are expected to stage ... the feature races in the cen... Paddock needs no introduce... to the local track fans; Lilly ... distance in 10 flat consist... and can be counted on to run ... to the limit.

... duel on the programme ... when Schiller and Mayn... ... in the 440, and Chapman ... and Green of Stanford ... each other busy in the ... Rogers of the Cardinal ... make it interesting for ... the hurdles if he lives ... advance dope.

... LOS: Dieterwell, Maynard, ... Pollock, Hoffman and Schiller ... LOS: Dieterwell, Maynard, ... Pollock, Hoffman and Schiller ... Maynard, Dieterwell of Stan... ... of U.S.C. ... Tolsworth, Wilkie of ... Koob and Graham of ... Waterbit of Stanford; Schiller, Rush... and McMillan of U.S.C. ... Rose of Stanford; Schiller, Rush... and McMillan of U.S.C. ... Bates, Wells, King of Stan... ... and Boatwright of U.S.C. ... Bates and Slater, Robert S. ... and Rule of Stich, William Hinrod; ... Stanford; Mitchell, L. V. Hoyt, ... Ralph Russell; Timers, Warren ... Mohr, Charles Swann, E. H. Shin... Elmer Hamilton; assistant ... Burt Frost, Ralph Hodges, Babe ... Ross, George Golding, Nye Wil... Judges, Ed Pabst announcer, Charles ... Brewster, Fred Huber; inspectors, ... Ralph Reynolds, Babe Doyle; scorer, ...

...EY SHUTS OUT PRISONERS.

(BY A. P. NIGHT WIRE.)

...RENTO, March 28.—... the prison grounds be... than a thousand inmates ... institution, the Sacramento ... club of the Pacific Coast ... today defeated the Folsom ... team by a score of 10 ...

...ercey worked through the ... innings for the Senators, ... mid-season form and glass... ...Hired accepted seven ... playing centerfield for ...

...ers: ...ento, 10; hits, 17; ... 0; hits, 3; errors, 4. ...—Piercey and Murray; ... Brown and Porter. ...wo hours. Umpires—Lilly ...

...A COLLEGE BEATS MECHANICS.

...e college celebrated yester... by smacking down the fast ... baseball team by the ... of 2 to 1. It was a very ... game, each team get... three hits, but Devlin for ... finished a little better ... and Payne for the ... This morning the ... will play Bill Essick.' ...

...DDIE DROPS THREE PLAYERS.

(BY A. P. NIGHT WIRE.)

...RTLAND (Or.) March 28.—... Clark Boldt, Pitcher ... and Catcher Charles ... were released today from ... baseball squad at ... Cal., according to word ... here.

...ST WATER POLO TEAM IS RUINED.

...water polo team was de... by the heavy Long Beach ... last night in the Beachcomb... by the score of 6 to 0. The ... team drowned the ... from the tent of the ... The seasiders made five ... in the first half and one in ... half.

...TRACK SUITS FOR OUR MEN.

(BY A. P. NIGHT WIRE.)

...WASHINGTON, March 28. ... order for 500 track ... for the track team of ... American Expeditionary ... which will represent ... United States in the inter... championships to be ... It was received to... by Capt. John L. Griffith, ... officer of the Com... on Training Camp Ac...

...The track suits will consist ... running trunks, with ... down the sides and ... with half-inch ... around the neck ... and a red "U. S." ... The suits will ... to France imme...

Getting Way Up in the World.

George Schiller of U.S.C., who broke the interscholastic 440-yard record last year and is to compete today for the Trojans in the 100, 440, broad jump and relay against Stanford. He is counted upon for a whole flock of points.

CUBS MEET ANGELS TODAY.

BY HARRY A. WILLIAMS.

Cracking open the season of spring exhibition games is the chief event on the baseball calendar today.

This afternoon, the Chicago Cubs, champions of the National League, and the Los Angeles team, who in a post-season series vanquished the Tigers, title holders in the Coast League, will clash at Washington Park.

Clash appears to be the correct word. This figures to be the first honest-to-goodness, regular, 100 per cent. baseball game played here since last July.

HOT BATTLE.

Today's game differs from most exhibitions in the past. There was a time when the minors conceded everything to the majors. They met their big brethren from the East with palpitating hearts and bated breath. Meantime, there has been a change for the better. The minors have practically cut loose from the majors, and are paddling their own canoe. Getting rid of the draft, in the flush of ambition they abolished the salary limit. Today, every athlete in the Coast League appears to be wearing a chest protector. This is due merely to swelling with honest pride. They are not claiming superiority, or even equality, but they are feeling their oats, and it would rejoice them greatly to inaugurate the new reign of freedom by landing on the slats of the major leaguers for a knockout.

Killefer still sticks to Bill Pertica as his mound selection for this afternoon. Last night Radiant Red, while a man who is always open to conviction, declared that nothing had happened to justify him in changing his mind. So Pertica's name appears on the programme.

NO CHANGE.

President-Manager Fred Mitchell also is standing pat on his first choice. Shuffling Phil Douglas will start the gunning for the Cubs, and if all goes well will continue shooting for probably five innings, when Harry Weaver or some of the others lying in reserve will be rushed to the center of the diamond.

The Angels have not the club with which they will open the season. Cooper has not arrived, and Maurice Schick has not taken to hitting the ball. This means that he youngster, Sullivan, will be in center. Also, we are shy a regular third baseman, while the Cubs have three or four hanging around. Because of this Kenworthy will do the Ajax stuff at the difficult corner, and Radiant Red will try his hand at keystoning. Yet it lacks a considerable of being an indifferent ball team.

HOSPITAL LIST.

Jack Fournier's finger is on the high road to recovery, and its condition will permit him to play, while Rube Ellis has sufficiently recovered from his recent indisposition to appear in and all over left field.

Prior to the game there will be a match race between Schick and Red Andrews. Most of the players have placed their poker earnings on one or the other of these athletes, and interest runs high at even money.

It will be refreshing for the fans to learn that baseball is one thing which has not advanced in price. In fact, the cost of seeing spring exhibition games has been chopped. Formerly fancy prices were charged when major league teams played in the West. But today and tomorrow baseball will be placed within the reach of all. Grand-stand tickets are 55 cents and bleacher 30. This includes the war tax.

MUNITIONS.

Casey Castleman has the pop bottled, primed and loaded, and a convoy of trucks are unloading peanuts at the entrance to the barracks.

Killefer's squad played a seven-inning game with themselves, as usual, yesterday, the Rags winning 2 to 1, with Paul Fittery and Lieut. Hood pitching. Crandall and Beer were on the other end of the duel.

The Tigers partook of two beneficial workouts, with President Dormody, De Witt Van Court and Al Lear, former trainer of the Olympic Club, looking on. Bill Essick paraded his men to the satisfaction of all the celebrities present. This morning at 10:30 the Tigers will meet the Loyola College team at Vernon, and then adjourn for the Cub-Angel combat.

Chances that Fred McMullin might be found playing at third base for the Angels this year have gone somewhat glimmering. Fred asked the Chicago White Sox for an opportunity to make a deal for himself, and this gave rise to the belief that he might land with the local club. However, his request has been turned down flat. McMullin is a genuine holdout. Those who have seen the inside of his contract says that he has an honest kick coming.

FINE IDEA.

Our suggestion that a great pretzel push be started to raise money for warm-up catchers thrown out of employment by the installation of batting cages met with a hot reception. A constant reader writes opposing the proposition. He says pretzels are a German invention, and accuses me of being a pro-German for suggesting such a thing. In reality my idea was to use Swiss pretzels in this drive. In fact, Rachael, the beautiful Swiss pretzel vendor, had already volunteered her services.

Frank Edington, the new Tiger outfielder, last night notified Essick of his arrival.

James F. Morley returned yesterday from San Francisco. While there he attempted to buy Karl Crandall from the Salt Lake club, but could not make the riffle. San Francisco also is after this player, but he does not care to play either there or in Salt Lake, it seems. The local club has not given up the idea of getting him, however.

REAL REST.

Mr. Morley came down in a sleeping car, and got some needed rest. A party of his friends were in the chair car. Jim would have enjoyed visiting with them, but the mere mention of chairs drove him to the Pullman. Jim has enough sitting to do here without occupying a rough riding chair on the railroad. His duties will be greatly lessened today, when President Powers returns.

Mitchell lacks considerable of being satisfied with the condition of his men. He is inclined to blame this on the cloudy weather which has prevailed.

Today's line-up follows:

Chicago—Flack or Barber, right field; Hollocher, shortstop; Mann, left field; Paskert, center field; Merkle, first base; Lear or Kilduff, second base; Pick or Deal, third base; B. Killefer, Daley and Offarel, catchers; Douglas and Weaver, pitchers.

Los Angeles—W. Killefer, second base; Sullivan, center field; Kenworthy, third base; Fournier, first base; Crawford, right field; Ellis, left field; Driscoll, shortstop; Boles, catcher; Pertica, pitcher.

2 8/10 Cents
Buys Them All

(Delivered Subscription Price 85c per Month)

A Monster and Complete
Sunday Newspaper
Big value for 10c

The thrilling story of all that happens in the world. All that's new, unusual, strange, interesting—gathered from far and near by expert correspondents—reported by the most brilliant and highest-paid writers of the day—

Flashed to THE TIMES, via cable, wireless, telephone and telegraph—

What your next door neighbor discovered in his ash-pit—the queer antics of the new star—the parliaments of Europe—mysterious ruins in Africa—

Most absorbing and exhaustive word-mirror of current life that money and effort can procure—

Amazing mass of information spread before your eyes in the colossal news sections of the SUNDAY TIMES.

A Monster and Complete
Automobile Journal
Big value for 10c

New improvements—the care of your car—about tires—ingenious accessories—

About roads, trips, stunts and sports—

Pictures of outdoor places, outdoor people, outdoor things—

Like taking a hike yourself—like camping—like sailing the seas—

All so crisp and exhilarating—

The wonders of California's wonder-land filmed in type and pictures—

Vast and diversified information covered with expert skill and knowledge—

Supplied to you in the huge and unrivaled Automobile, Sporting and Outing Section of the SUNDAY TIMES.

A Monster and Complete
Theatrical Magazine
Big value for 10c

The little inside secrets, the surprises, gossip, facts and comment—

What stage-folks are doing—roaming through Movie-land—

What's being written, acted, said, built, torn down, directed—

All that's printed in theatrical magazines (which sell at 15c to 35c each) but more of it, more up-to-date, and all the local news in addition.

This is furnished to you, together with the sparkling news of local play-houses, in the stupendous and scintillating Theatrical Section of the SUNDAY TIMES.

Two Monster and Complete
Business Periodicals
Big value for 10c

How about the 9000 "ready-to-close" opportunities in THE TIMES mighty Want-Ad sections?

Things to buy—chances to sell—places to rent—

Exchanging—loaning—borrowing—

A hundred avenues of profit—

Fascinating to read—profitable to act upon—

And the real estate developments—market reports—business statistics—financial news—

Gathered at tremendous cost, compiled with infinite care—

World conditions, United States conditions, local conditions—

The bulk of it found exclusively in THE TIMES—

A Monster and Complete
Society Weekly
Big value for 10c

From mountain to seashore—every village, town and city—

The dances — dinners — teas — parties — banquets—

The club life—hotel life—

The comings and goings of friends and notables—

The doings, sayings and speculatings that everybody likes to read about—

What She wore, how She looked, when She arrived and—the whisperings—

The whole, gay, colorful social life of all Southern California—

Provided for you in the resplendent and de luxe Society Sheets of the SUNDAY TIMES—

Imposingly illustrated—

The Marvel of the Age

THE TIMES is not simply the largest newspaper on the face of the earth but so huge in size that people regard it as a prodigy among publications.

Nothing like it ever known before.

A library in itself.

Egypt is famous for the pyramids, Switzerland for the Alps, California for THE LOS ANGELES TIMES.

The Man Who Spends Money in Advertising

knows that the dollar-value which he gets out of a publication is largely measured by the dollar-value which the publisher puts into it.

He knows that every great advertising medium in the world—whether monthly, weekly or daily—is also a great publication.

He knows that reader-value comes first—the foundation—and alone upon that can be built a super-structure—advertising.

In the case of THE TIMES, the enormous volume of advertising—every dollar of it, every big and little advertisement—is balanced by equivalent expenditures in giving greater value to its readers.

By producing the world's largest newspaper and selling it at a cost of 2 8-10 cents per day, THE TIMES also produces the world's greatest advertising value.

One great newspaper that sweeps and covers the field at one, low price.

Reading THE TIMES is like taking a daily trip around the world.

A Separate and Sumptuous
Art Publication
Big value for 10c

Rotogravure section of the SUNDAY TIMES, only one west of Chicago.

Printed on an enormously expensive press by marvelous new process—

Splendid and fascinating art-pictures of people you'd like to meet, places you'd like to visit, objects you'd like to see—

Worthy of lingering appreciation—

Worthy to be cut apart and framed—

Stately and transcendent feature found only in THE TIMES.

A Monster Complete
General Magazine
Big value for 10c

Tales that are worth reading—

Articles on science, travel, history and everyday life—

Humor that doesn't bring tears—

Poetry that uplifts, stirs and satisfies—

Departments full of practical helps—

Not written by dry-lot professors but live and human people—

Flavored with Southern California and the great Southwest—

A captivating and capacious Fact and Fiction magazine—separately bound—carefully edited—attractively illustrated—a bouncing, exclusive feature of the SUNDAY TIMES.

A Monster and Complete
Agricultural Journal
Big value for 10c

Getting bigger and better crops—cutting down expenses by modern methods—plowing, irrigating, fertilizing, cultivating, harvesting—

About markets—present conditions—future prospects—

What the scientist has discovered to help you—

The successful methods of your California neighbor—

Practical suggestions for the big thousand-acre ranch—the little ranch—the orange grove—walnut grove—vineyard—vegetable garden—

Whether you farm as a business or a hobby—

Tells about labor-saving devices, the new tractors, improved machinery—

The whole, big scope of agriculture, horticulture and stock-raising from onions to oranges, from pigs to poultry, from bees to beef—

Covered in the giant Farm and Tractor Section of the SUNDAY TIMES—a separately bound magazine—most popular and practical farm paper in the State.

A Dazzling and Voluminous
Guide to Shopping
Big value for 10c

What the looms and workshops are creating for you—

The new colors—materials—styles—

Things for the home, of beauty and comfort—

No news more fascinating than store news.

The world ransacked by Los Angeles merchants for your convenience and advantage—

Little advertisements containing hints and suggestions—

Pages that sparkle with interest—

Most of the big stores, hundreds of the smaller shops, use only THE TIMES on Sunday.

These enticing advertisements, found exclusively in THE TIMES, and equal in volume to the entire contents of many Sunday newspapers.

Overwhelming, Pre-eminent
Additional Features
Big value for 10c

Editorials unrivaled in America among magazines or newspapers—

Looking the facts in the face from the standpoint of the people-at-large—

Telling the plain truth without fear or favor—

Practical comment on practical subjects—

Broad philosophy on life's great problems—

The book review that gives you a peep at all the great writings of the day—literary news—stimulating—analytical—absorbingly interesting—

News and comment on art and music—

And the laugh-provoking comic supplement with Mutt and Jeff in colors—

MIDDLE WEST NEWS IN BRIEF.

[EXCLUSIVE DISPATCH.]

ST. LOUIS, March 28.—A warrant, charging her with embezzlement of $1000 from the Hotel Statler, where she was employed as desk cashier, was issued today against Miss Marie Bongner, 23 years old.

Three masked bandits, who boarded Frisco passenger train No. 801 from St. Louis, last night, and escaped with $50,000 in currency, are being sought with bloodhounds.

The Missouri State Senate, today, by vote of 21 to 12, three more than a constitutional majority, passed the bill granting Presidential suffrage to the women of Missouri.

A verdict of criminal carelessness, holding Alfred E. Stevens, 18 years old, clerk for the Mechanics American Bank, for the death, last Tuesday of Lillian Smith, 7 years old, was returned by a Coroner's jury today.

OMAHA.

[EXCLUSIVE DISPATCH.]

OMAHA, March 28. — George Reim, automobile dealer, and wife returned from Denver at midnight. When they entered their home they found two servants had gotten into a fight and practically wrecked the inside of the house.

Rev. Alexander J. Burrows, provincial of the province of the Missouri, at St. Louis, has been made president of Creighton University.

C. W. Mendenhall, 70, disappeared from home, Tuesday. Friends believe he is held captive for ransom.

The Aks Ar Ben committee held its first meeting of the season today, and set 5000 members as the goal for this year.

The South Side Woman's Club today passed resolutions approving the action of Supt. McAuley of the Geneva Home for Girls, in whipping with leather straps.

KANSAS CITY.

[EXCLUSIVE DISPATCH.]

KANSAS CITY, March 28.—The body of Representative W. P. Borland, who died in Germany, February 26, will arrive in Kansas City, April 4, and the funeral services will be held April 6.

Athletes who will compete in the Kansas City Athletic Club meet tomorrow night, are beginning to arrive. Jole Ray and Joe Stout, both of Chicago, and Loren Murchenson of St. Louis, arrived today. The meet will be one of the largest in the history of the club.

MINNEAPOLIS.

[EXCLUSIVE DISPATCH.]

MINNEAPOLIS, March 28.—John H. Davidson, hotel broker and apartment manager, today filed suit in the District Court against the Northwestern Telephone Company for $306, paid in telephone charges since November 15. Mr. Davidson alleges in his complaint that $306 should be returned to him because of poor service during that time.

An examination by an alienist of George Hyatt, Anoka Sunday-school teacher, who is awaiting trial on a charge of robbing the First State Bank of Champlin, today revealed that Hyatt has the mentality of a 10-year-old boy. An army alienist made the examination.

Maintenance of a suite of rooms in the Fourteenth Minnesota Memorial Hospital for occasions, and two memorial rooms in the Northwestern Hospital are provided for in the will of the late Harriet Arnold Tourtellotte, who died recently in Florida.

Judge Booth of the Federal Court today filed an order of confession of judgment against William Schafer and other officers of the Mortgage Security Company, in the action brought against him, last January, by the Western Finance Company, to prevent him from voting $200,000 of stock of that company, which gave him control.

DETROIT.

[EXCLUSIVE DISPATCH.]

DETROIT, March 28. — Seven bandits held up the branch bank of the Commonwealth Federal State Bank, at West Fort street and Military avenue, this afternoon, took $14,000 and escaped in an automobile. Four women patrons in the bank narrowly escaped death when locked in the vault.

Dannie Bush and George Dauss, last of the Tiger holdouts, signed their contracts here today. They will leave for the South immediately.

Detective Lieutenant Amos Kunkel was promoted to detective inspector, and Lieuts. John McLennan and Morton N. Schuknacht were made police inspectors by Commissioner Inches.

Deputy Superintendent of Schools Frank Cody was appointed acting superintendent by the Board of Education.

INDIANAPOLIS.

[EXCLUSIVE DISPATCH.]

INDIANAPOLIS, March 28.—The Indiana Historical Commission met in the State House this evening to confer on its work of compiling material showing Indiana's part in the world war. The commission has organized history committees in eleven counties to help the State commission.

Miss Betsy Edwards of Shelbyville, one of the woman suffrage leaders of the State, has accepted an appointment as organizer for the National Woman's Republican Committee, her territory to be the States of Indiana, Wisconsin and Minnesota. The appointment was made by Mrs. Medill McCormick, chairman of the National Woman's Republican committee.

Mayor Charles W. Jewett today appointed the Executive Committee to have charge of arrangements for the Indianapolis share of the victory celebration in honor of Hoosier soldiers and sailors to be given upon the return from France of the One Hundred and Fiftieth Field Artillery and the Base Hospital No. 32 Unit.

DES MOINES.

[EXCLUSIVE DISPATCH.]

DES MOINES, March 28.—The legislative probe of the Rathbun pardon shifted today from Gov. Harding to Atty.-Gen. Havner. Members of the Ida Grove grand jury, which investigated the affair, testified that six indictments were voted, but that on the advice of Havner only one was reported. This accused Ernest Rathbun of perjury. The other five were against Rathbun's father, brother and his attorney, George H. Clark. They were quashed upon agreement of Rathbun to consent to a revocation of his pardon and go willingly to the penitentiary, Havner's action in thus entering into this agreement was the subject of the inquiry this afternoon and tonight. Bert Johnson of Ida Grove, who was at Santa Monica when the inquiry was started, was active in making this agreement. He was a witness late today before the legislative board.

The Senate passed the bill providing for sanitary hotels, which now goes to the Governor. The paved road bill comes up next Tuesday.

Mrs. Mary Albright was burned to death near Clinton when her clothes caught fire from the kitchen stove.

Judge H. B. Frye of Boone was notified of the death of his nephew, Ray Wheelock, at Hollywood. Wheelock formerly lived at Boone.

O. L. Larson died at Marengo of sleeping sickness.

Mrs. Beck Rizzo, who killed her soldier husband at Sioux City with an ax, has been denied any share of $5000 insurance carried by him.

William J. Wood, who walked into Atlantic from Indiana in 1849, is dead at Elliott, aged 77.

MILWAUKEE.

[EXCLUSIVE DISPATCH.]

MILWAUKEE, March 28.—Every duck pond in the country has a harbor, but nothing is being done for the Great Lakes, was the declaration of the congress on lake shipping held here to try to secure resumption of lake freight traffic.

The voters league in its final appeal to beat the Socialists declares that a Socialist victory will convert the schools into a lecture platform for the Bolsheviki.

Four hundred business men attended a luncheon for Senator Lenroot today and heard him declare that he wished the United States had had some one at the peace table to watch for its interests as valiantly as did Great Britain for British desires.

ST. PAUL.

[EXCLUSIVE DISPATCH.]

ST. PAUL, March 28.—St. Paul is not a haven of refuge for criminals protected by the police department, according to the almost unanimous verdict of representative communities of Minnesota, North Dakota, Montana, Iowa and Wisconsin. This expression of commendation is presented in the analysis of the survey of Minnesota and adjacent States.

Authority to increase the rates to every telephone user in Minnesota will be asked of the State Railroad and Warehouse Commissioner early next week by the Northwestern Telephone Exchange Company and the Tri-State Telephone and Telegraph Company according to unconfirmed reports today at the State Capitol.

The possibilities of a permanent Home Guard in Minnesota went flivvering today in the State Senate. With the guard bill went that which would enlarge the scope of the State military department.

ATTENTION!

Times "Want Ad" Patrons.

The national daylight-saving law will become effective at 2 o'clock tomorrow morning.

This necessitates the gaining of one hour in the mechanical department of The Times before 2 a.m. in order that the big Sunday issue may be delivered to subscribers at the usual hour.

To accomplish this purpose without omitting any of the thousands of "want ads" that will be offered for publication in the Sunday Times, it will be necessary for The Times clock to be set ahead one hour at 6 o'clock Saturday evening and "want-ad" patrons must bring, telephone or send their advertising copy to The Times' main or branch offices one hour earlier than usual Saturday night.

Attend to this important matter at once; don't delay until the last moment.

Times "want ads" are wonderfully effective sales agents, and almost any desired end can be attained by their constant use.

LAST OF EARTH FOR SPANISH WAR HERO.

VOLUNTEERED, WITH OTHERS, TO TAKE CERVERA'S FLAGSHIP TO NEW YORK.

With distinguished military honors, the body of Arthur Louis Merry, aged 43 years, a hero of the Spanish-American War, who died from a paralytic stroke, Friday night, at his home, 1142 West Fifty-third street, will be laid to rest in Roosevelt plot in Rosedale, today. Funeral services will be conducted at Bresee Bros., at 3 p.m., with Roosevelt Camp, United Spanish War Veterans, in charge. The honorary pall bearers will be from the water department, of which Mr. Merry had been an employee for the last eleven years.

The casket will be draped with the flag which Mr. Merry raised in Honolulu, when his uncle, the late Admiral John A. Merry of Boston, received his commission, and which Mr. Merry lowered when his uncle retired.

In 1898, during the Spanish-American War, Mr. Merry volunteered, with a crew under Capt. Ira Harris, to return to Guantanamo Bay for the purpose of assisting in towing Cervera's flagship, the Infanta Maria Teresa, to New York. Mr. Merry had previously served in the blockading squadron in Cuba, under Samson and Schley. On the trip the tow-boat encountered a hurricane off Watling Island, and, after a struggle, the crew was compelled to abandon the Infanta Maria, which was wrecked on the island.

Mr. Merry leaves a widow, Mrs. A. L. Merry of Los Angeles, his mother, Mrs. Louis B. Merry of West Somerville, Mass., two sisters, Mrs. Sarah Royal and Miss Mary Merry of West Somerville, and two brothers, Louis Merry of West Somerville, and Ralph Merry of New York City.

GUN AIDED MARRIAGE?

Clerk Says Bride's Brother Used Revolver as Persuader.

The reply of Howard E. Dukes, shipping clerk in a wholesale house, to his wife's complaint for support is that he was coerced into marrying her at Santa Ana on October 13, 1917, by her brother, Nestor Ramirez, who showed a revolver, forced him to dress and go to the house of his sister, Frances E. Ramirez. With their brother, Simon Ramirez, Mr. Dukes was conducted to an automobile which was driven to Santa Ana, where the marriage was performed.

Mrs. Dukes after the marriage said she was ill and needed his protection, for which reason Mr. Dukes says he consented to live with her for a time.

JOHN DOE ESCAPES.

Lost-Love Suit Dismissed; Defendant's Identity Undivulged.

John Doe, named in the $10,000 lost-love suit of R. H. Knowles, a Seattle capitalist, whose identity apparently was not known by Mr. Knowles at a time he filed suit through Attorney Thomson, is now said to be a business man with a family. His identity will not be divulged, however, as it developed yesterday that Mr. Knowles ordered a dismissal of the suit, a reconciliation having been effected between himself and Mrs. Knowles.

In his complaint Mr. Knowles alleged that John Doe had given Mrs. Knowles gifts and paid her attentions since January 1, last, at which time she was a visitor in this city.

CIRCUS ENDS TODAY.

Large Numbers Attend Performances at Praeger Park.

With performances this afternoon and this evening, the Al G. Barnes circus will terminate its present engagement at Praeger Park. Large numbers crowded the tents at both performances yesterday, and the general verdict was that the show is better and larger than at any of its previous visits.

"Alice in Jungleland," written and produced by Mr. Barnes, is one of the features that has proved most attractive. The act, which is a combination of music, song and dance, in which animals play important roles, shows Mr. Barnes to be a writer as well as an educator of animals.

FIND UNIFORMED MAN IS BURGLAR.

David A. Wells was convicted by a jury in Judge Craig's court yesterday of burglary and grand larceny. Wells, who appeared in the uniform of a soldier, was charged with entering the home of Carl P. Marschell, 1655 East Thirty-third street, and stealing $108. It was shown that when Marschell first discovered his loss he charged his daughter, now a ward of the Juvenile Home, with the theft.

LIVED IN STYLE, BAD CHECK CHARGE FOLLOW

Minnie D. McLean, who, it is alleged, acted the part of a fashionable woman at the big hotels, issuing checks and living in an expensive way on the proceeds, had a preliminary hearing before Justice Brown, yesterday, and was bound over to the Superior Court under $1500 bonds. The young woman was arrested in San Francisco on the 5th inst. By Nick Harris, in the company of an army officer.

SEEK CHARLES SMITH.

The police yesterday received a telegram from Calexico asking that they locate Charles Smith, as his brother, George Augustus Smith, is critically ill.

E. RABIN IS FOUND GUILTY.

Former Cafe Man will be Sentenced for Preparing False Evidence.

E. Rabin was found guilty by a jury in Judge Craig's court yesterday of preparing false evidence. He will come up for sentence on April 1.

It was alleged in the complaint that on July 28, 1918, Rabin, a former cafe man, signed a false instrument purporting to be an affidavit of George W. Woy, setting out that he had served a summons on W. D. Shockley in an action brought by M. L. Leaman against Shockley and others, it being alleged that Woy did not serve the summons as asserted by the affidavit.

The trail of George H. Lettau, jointly charged with Rabin, has been set for April 24.

TO PIPE-LINE FIRM.

Tract in Wilmington District to be Leased for Thirty Years.

Approval was given by the Harbor Commission yesterday to the application of the General Pipe Line Company for a lease for a period of thirty years for six and a half acres, divided into three parcels, and located adjacent to Pier A in the Wilmington district. A tract of five and a half acres is to be used for storage tanks and necessary buildings, and the remainder of the land proposed to be leased is rights of way to points along the wharves for discharge stations. The matter was referred to Traffic Manager Matson and the City Attorney for preparation of the form of lease. The company will pay something over $5000 a year for this leasehold.

The Union Oil Company also has an application for lease of lands in the same locality for tankage and pipe lines, although this will probably cover a smaller area, and the yearly rental will be between $4000 and $5000.

TO BIND CONTRACT.

Second-street Tunnel Case to Go to Supreme Court.

An appeal on the decision affirming the validity of the Second-street tunnel contract will be made to the State Supreme Court by the Board of Public Works. Members of the board had expected yesterday to sign the contract, but during the day developments showed that the contractor, John Hayes, could not arrange for the financing of the big work, involving in the neighborhood of $1,000,000, unless the case were carried to the Supreme Court.

When the friendly suit was brought to determine the validity of the contract, the Board of Public Works, with the approval of the City Council, employed Hartley Shaw as attorney to prosecute the case. The attorneys for Contractor Hayes are A. J. Shearer and Robert Young. The City Attorney appeared in the case as a friend of the court. The District Court of Appeal gave a decision validating the contracts. Attorney Shaw will continue to represent the Board of Public Works in the appeal to the Supreme Court.

ALEXANDRIA NOT SOLD.

Negotiations with D. M. Linnard Still Open, it is Announced.

Contrary to the report that the Alexandria Hotel has been sold to D. M. Linnard of the California Hotel Company at a price in excess of $2,000,000, Frank P. Flint last night authorized the statement that no deal has been closed. Mr. Flint has been closely identified with the matter ever since negotiations were opened.

The probable purchase of the Alexandria by Mr. Linnard was forecast in The Times nearly a month ago. Benjamin Page, agent for the Billicke estate, which is the principal owner of the hotel, said last night that Mr. Linnard is negotiating with the owners and that an agreement may be reached. Mr. Linnard is in San Francisco.

SEEKS MISSING WIFE.

Man Tells Police that Friend of Family Lured Her Away.

Declaring that his wife, Mrs. Pearl Worden, 23 years old, of 1234 Myrtle avenue was lured from her home by an alleged friend and has been missing for over a week, Ralph Worden yesterday asked the police to begin a search for the woman. According to Mr. Worden, his wife was last seen in company with a young man who for some weeks had been calling at their residence.

Mrs. Worden is described as 5 feet, 4 inches tall, with gray eyes and brown hair. She wore a plain blue, two-piece suit when last seen.

CHAPLAIN BRAVES SHELL FIRE TO AID WOUNDED.

Word that Chaplain Dryden L. Phelps, One Hundred and Nineteenth Infantry, A.E.F., son of Dr. Arthur S. Phelps, former pastor of Central Baptist Church here, has been cited for bravery at Escaufours, October 10, 11 and 12, 1918, for rescuing American wounded under enemy shell fire, was received here, yesterday. Chaplain Phelps is a graduate of the Los Angeles High School. His father is now pastor of the First Baptist Church of Watsonville, Ms.

FOR AMERICANIZING WORK.

At the regular meeting of the Kiwanis Club at the Hotel Clark yesterday, Harry M. Shafer, assistant superintendent of city schools, spoke on "Americanizing Our Schools." Members of the club pledged themselves to get one foreigner to attend the school of citizenship. Selections on the violin were given by Miss Catherine Nolte.

DEPEW ARRESTED.

Albert Depew, veteran of many English naval battles, was arrested by Patrolman Long last night after he is said to have caused a disturbance in a Grand-avenue dance hall. He was booked at Central Station on charges of being drunk.

CLASSIFIED INDEX.

Page.

ONE-TIME NOTICES 8
LOST, FOUND, STRAYED, STOLEN 8
SPECIAL NOTICES—Miscellaneous 8
PERSONALS—Business 8
BUSINESS ANNOUNCEMENTS—Miscellaneous 8
EDUCATIONAL 8-9
WANTED—Help, Male 9
WANTED—Help, Female 9
WANTED—Help, Male and Female 9
WANTED—Agents and Canvassers 9
EMPLOYMENT AGENCIES 9
WANTED—Situations, Male 9
WANTED—Situations, Female 9
WANTED—Situations, Male and Female 9
WANTED—To Rent 9
TO LET—Rooms 9
TO LET—Flats 9
TO LET—Apartments 9
TO LET—Houses 9
TO LET—Offices, Etc. 9-10
FURNITURE 10
MUSICAL INSTRUMENTS 10
MACHINERY 10
FOR SALE—Miscellaneous 10
WANTED—Miscellaneous 10
SWAPS—All Kinds 10
AUTOMOBILES—Miscellaneous 10
HOMES, MILES, CATTLE, ETC. 10
POULTRY, PET STOCK, SUPPLIES 10
HOUSES—For Sale 10
HOLLYWOOD—Miscellaneous 10
PASADENA—Miscellaneous 10
CITY LOTS—For Sale 10
BUSINESS PROPERTY 10
INDUSTRIAL PROPERTY 10
INCOME PROPERTY 10
SUBURBAN PROPERTY 10
BEACH PROPERTY 10
COUNTRY PROPERTY 10
EASTERN AND NORTHERN PROPERTY 10
IMPROVEMENT LANDS 10
OIL PROPERTY 11
ORANGE, LEMON AND WALNUT GROVES 11
POULTRY RANCHES 11
REAL ESTATE—Miscellaneous 11
WANTED—Real Estate 11
FOR EXCHANGE—Real Estate 11
MONEY TO LOAN 11
MONEY WANTED 11
MORTGAGES, TRUST DEEDS 11
STOCKS, BONDS, SECURITIES 11
OIL AND MINING 11
HOTELS, ROOMING-HOUSES 11
APARTMENT-HOUSE BUSINESSES 11
BUSINESS INVESTMENTS 11
BUSINESS CHANCES 11
PARTNERS WANTED 11
BUSINESS CHANCES WANTED 11
LEGAL NOTICES 11

Classified Liners.

CLASSIFIED RATES.

Minimum space, 2 lines, or 12 words. No transaction of less than 25 cents daily or Sunday.

Ten cents a line each insertion daily.

Fifteen cents a line each insertion Sunday.

EXCEPTIONS—A rate of 10 cents a line daily and 20 cents a line Sunday applies to advertisements under the following heads: "Personals," "Special Notices," "Stocks and Bonds," "Street Improvement Bonds," "Money to Loan, Salaries, Chattels and Automobiles," "Money to Loan, Diamonds and Jewelry," "Medical," "Sanatoriums" and "Baths and Massage."

Minimum charge applies to each single and non-consecutive insertion. Count five average words for the first line, and four average words for each additional line in advertisements not indented, lined up or capitalized.

The Times will not be responsible for more than one incorrect insertion of any advertisement ordered for more than one time. The indorsement or omission of advertising will be rectified only by the cancellating of the charge made for the service rendered. Advertisements will be changed in accordance with published rules and regulations. No adjustments for errors will be made for advertising lines omitted, or for typographical errors which may occur in other lines in the same advertisement. The Times will not be responsible for the copy of any kind telephoned advertisements. The right is reserved to classify all advertisements under appropriate headings, and to reject objectionable advertising.

"WANT AD" SUPREMACY.

The Times regularly prints practically all of the "Want Ads" published for all of the other Los Angeles newspapers in addition to thousands of exclusive ads not printed in any other newspaper.

In all classifications—Help Wanted, Situations Wanted, To Let, Automobiles, Business Chances—TIMES LEADERSHIP IS UNQUESTIONED.

By using THE TIMES ALONE, classified advertisers can cover Los Angeles and Southern California at one cost.

ONE-TIME NOTICES

Of Special Interest.

[Under the following headings the most timely and effective announcements of their respective kinds are regularly printed.]

DOCTOR FOR MEN—SEXUALITY 20 YEARS. New methods. Permanent results. Examination free. 218 Douglas Bldg. 3rd and Hill.

DOES ANY ONE OWE YOU MONEY? CASH paid for bad accounts, notes. COMMERCIAL RELIANCE ASSOCIATION, 505 Haas Bldg.

LOST, FOUND, STRAYED—And Stolen.

STRAYED—OR STOLEN—FROM OUR PASTURE at Hyde Park, 2 bay horse colts, 1 and 2 years old; 1 brown mare mule, 1 year. Reward. BALDWIN & CARLTON BROS., Phone Vermont 3041, or Vermont 2781.

LOST—TUESDAY NIGHT AT PANTAGES THEATER, silver mesh bag containing about $25 in currency and silver. Liberal reward. 2710 SUNSET BLVD. Wilshire 1346.

LOST—MARCH 26, PURSE CONTAINING RAILWAY ticket to Wilmington. Liberal reward. H. W. SANFORD, Windsor Apts., Orange street.

LOST—TUESDAY NIGHT AT PANTAGES THEATER, silver mesh bag containing about $25 in currency and silver. Liberal reward. 2719 SUNSET BLVD. Wilshire 1346.

LOST—GRAY'S DIAMOND RING AT CALIFORNIA Theater, Wednesday evening. Liberal reward. Call 65008, or address 1002 Trust and Savings Bldg. MR. PARSONS.

LOST — COLLIE DOG, MAYE, YELLOW AND white; name "Sandy," scar on inside left hind leg. Reward for information present whereabouts. Altadena. 2641 HIGHLAND, Pasadena.

LOST—FRIDAY AFTERNOON, BETWEEN 4TH and Vermont. Finder return to HUNTINGTON RUBBER CO., 107 E. 9th st. Reward.

LOST — LADY'S GOLD WRIST WATCH, Waltham, monogram G. S. on back. Suitable reward for return to 1st NATIONAL BANK, or Baker-Detrier, 412 W. Sixth.

LOST—SOMEWHERE NEAR SEVENTH AND HILL, 2 $50 Liberty Bonds. Can identify by numbers. Finder will receive liberal reward by returning same to 1525 S. MAIN ST. Main 8405.

LOST — OLD-STYLED ROUND GOLD PIN ON Manhattan car, between Second and Temple. PHONE 568648. Reward.

LOST—FRIDAY MORNING, SMALL GOLD LOCKet, containing folding bar, $5 reward. Telephone 29648.

LOST — LAST SUNDAY, $75 DIAMOND WITH small chain attached. Westlake district. Phone MAIN 96.

LOST — COLLIE DOG, ANSWERS TO PONTO, right eye darker and little smaller. Reward. 122 E. AVENUE 37.

LOST—GILT TRI FRATERNITY PIN, SET IN pearls, on Hollywood car or Hollywood blvd. Reward. Call HOLLYWOOD 2020.

LOST—GOLD FOB KEY WEDNESDAY EVENING, March 26, between Hollywood and Los Angeles. Phone MAIN 6076. Reward.

LOST—BILL BOOK, CONTAINING MONEY AND 2 TRAVELERS' CHECKS. REWARD. 118 N. ROWAN, PASADENA.

LOST—REWARD, ONE BROWN PUMP WITH cut steel buckle, between Venice and Los Angeles. Notify 22 CLARK AVE., Venice, Cal.

LOST—HEART SHAPED MONOGRAM BROOCH, surrounded by diamond, between Hollywood and Clark Hotel. Reward. Phone 60444, MR. STUART.

LOST — WILL PARTY WHO FOUND TRINKET, March 25, and advertised as 5 Cats, 5000 West st., kindly call NELLIE BOLTON, Phone 5421.

LOST—PAST MATRON'S JEWEL, WESTERN STAR pin, the name of Maud Bradley on back. Reward offered on return. PHONE 28461.

LOST — LONG DULL AMBER NECKLACE, between Vendome Club and 724 W. FIRST. Return to above address and receive reward.

LOST—FOX FUR NECK PIECE, ON ROQUET CAR, from 2nd and Hill to Lake. Liberal reward for return to MRS. HOLB, room 515, Mason Bldg.

LOST—TWO LIBERTY BONDS, MARCH 8. WILL sacrifice for not answering ad. Address B, box 85, TIMES OFFICE.

LOST—PURSE CONTAINING $35 IN BILLS ON Hollywood car or in downtown district. WILSHIRE 5676. Liberal reward.

LOST — AUTOMOBILE BUMPER ON FOOTHILL blvd., west of Glendora. Reward. F. A. TERHILL, 2855 West 8th st., Los Angeles. Ph. 53026.

LOST—LADY'S GOLD HEXAGON WRIST WATCH on black ribbon, between C.M.C. Reward. office HANIMAN FISH CO., 129 S. Main st.

LOST — GOLD NUGGET WITH SMALL DIAmonds and rubies. $10 reward. 4443 BUENA VISTA AVE. Phone 5090W.

LOST—A BLACK HOUND DOG, REWARD PAID for return for information. 147 N. GRIFFIN AVE. East 1218.

LOST — SMALL LOOSE LEAF ORDER BOOK. Phone 70318.

LOST—BAY MARE WITH WHITE FACE, LEFT hind leg partly white. Call HOLLYWOOD 870.

LOST—PEARL CRESCENT BROOCH. PHONE 74141.

LOST—PAIR OF GLASSES, HOOVER AND W. Adams sts. Phone WEST 2401.

STRAYED—MALE BOSTON TERRIER, BRINDLE, white marking. Liberal reward. 65643.

SPECIAL NOTICES—Miscellaneous.

LADIES — SOPHIE KRUMHOLZ, GRADUATE nurse, removes superfluous hair, moles and warts, by electrolysis. Multiple needles used. All work absolutely guaranteed. Recommended by physicians. BRACK-SHOPS, 6th floor. Ph. 12542.

BUTTER EARLY THAN LATE—TELEPHONE YOUR SUNDAY ADS. TO THE TIMES FRIDAY OR EARLY SATURDAY. PICO 700, 10391.

Baths and Massage.

MRS. GRAY, MASSAGE, ELECTRIC, SWEATS, baths, manicure and manicure; hours 10 to 7. Open Sundays. 928 W. 7TH ST.

MARIE SALVAGE, PATHS AND FACE ART, BOTH sexes, 315 Severance Bldg., 6th Main. Open Sun.

MASSAGE, 402 GROSSE BLDG., 6TH & SPRING. Also bath sexes. Open Sundays. Alba Evans.

SPECIAL NOTICES—Miscellaneous.

Baths and Massage.

BATHS, CABINET SWEATS, MASSAGE, SWEDISH movements, all treatments; efficient operators. 228 UNION LEAGUE BLDG., Second and Hill. Open evenings.

BATH AND MASSAGE, 401 INTERNATIONAL Bank Bldg., Temple and Spring. 10 a.m. to 6 p.m. Open Sunday. Attendants both sexes.

CLARA BROOKS, MASSAGE, CABINET SWEATS, operators both sexes. 208 WRIGHT & CALLENDER BLDG., 4th and Hill. Open Sundays.

SCIENTIFIC MASSAGE TREATMENTS GIVEN BY graduate masseur, at your residence. 61314.

MAY BURNS, MASSAGE, CABINET SWEATS, operators both sexes. 3874½ S. HILL, 10 to 7.

LILLIAN STANLEY AND JEAN, ATTENDANTS both sexes. 247 S. BROADWAY. Open Sun.

VIBRATORY FACE, SCALP MASSAGE. MISS JENNIE, 942 W. Seventh.

MAY SEDGWICK, BATH, MASSAGE, 520 S. BROADWAY, room 318. Masseuse, masseur.

Medical.

THE "ALANTOL" TREATMENT FOR TUBERCULosis can now be obtained at 214 Pac Bldg., 3rd and Hill sts. Consultations 10-12 and 2-5. Write or call for descriptive circular.

DR. H. SILVERMAN, PHYSICIAN AND SURGEON. Practice limited to Skin, Urinary and Blood Diseases. 1000 SAN FEDRO ST. Hours 10-5; evenings 7-8. 982 Van Nuys Bldg. 63445.

MacFADDEN & RATTLE CREEK TREATMENTS. Rejuvenate, prevent premature age. Illness. 744 S. BROADWAY, Rm. 1111. TUCKER 6838.

CHIROPRACTIC CLINIC, LOS ANGELES CHIROPRACTIC COLLEGE, Dr. Cale, Pres., 921 S. Hill. 63666.

30-DAY TRIAL TREATMENT FOR TUBERCULosis, many restored to health. AYCOCK MED. INST., 340 S. Hill st., Los Angeles, Cal.

WOMEN'S DISEASE, ALL TROUBLES, SPECIAL list. 408 DELTA BLDG., 426 S. Spring st.

CHIROPRACTIC CLINIC, ECLECTIC COLLEGE OF CHIROPRACTIC, 521 S. Hill st.

Sanatoriums.

MILK DIET AND REST CURE—PHONE 51134.

FORTER SANITARIUM, INC. P. O. box 382, LONG BEACH.

PERSONAL—Business.

PERSONAL — AMERICAN HOME-MADE BEER. FOR A REAL BEER AND A SUBSTITUTE, BUT A GENUINE BEER, MADE IN THE HOME, SIMPLE, EASY TO MAKE. GET THE RECIPE AMERICA'S FOREMOST NATIONAL BEER. SEND 10 CENTS FOR MAILING. E. J. WESTON, 111 W. 5TH ST., LOS ANGELES, DEPT. 2.

PERSONAL—"TO FLEE THE TERRIBLE WRATH TO COME" upon America shortly, through "Battle of Gog and Magog," Rev. 20: 8, my services are offered, wealthy Christians going to Orient or elsewhere, until the indignation is overpast." Isaiah 26. "HONESTY," P.O. box 453, Long Beach, Cal.

PERSONAL—DR. MUNDO DARE, ORDAINED. Readings daily. Hours 12 to 5, evenings by appointment. Phone 10239. 1215 E. FIGUEROA. Take W. Washington, University or La Salle ave. car. Phone 22141. No sign. Come today.

PERSONAL—WANTED—DAIRY MEN AND HOG raisers to buy kinds of fresh spinach waste daily, which is fine feed for stock and can be had for hauling. Address MR. KROGLI, Goodman & Co., 1920 E. 15th st.

PERSONAL — MR. CHARLIE SMITH, YOUR brother, George Augustus Smith, of Boulder, Colo., is critically ill at Calexico, Calif. Wire me care Western Union Telegraph Co. MRS. GEORGE SMITH.

PERSONAL—HELP US TO SERVE YOU BY TELEPHONING YOUR SUNDAY ADS TO THE TIMES FRIDAY OR EARLY SATURDAY. PICO 700, 10391.

PERSONAL — LADIES' HATS RENOVATED, BLOCKED AND DYED, THIRD FLOOR, 622 S. HILL. Entrance, main building, Hill st. ELEVATOR ENTRANCE, PLATT'S MUSIC STORE.

PERSONAL—DID YOU GET MARRIED DURING 1918? If you paid an income tax I have information that will be worth money to you. PHONE A5792 or 72605.

PERSONAL—WANT THE ADDRESS OF ARTHUR Lee Chance—TIMES LEADERSHIP IS UNQUESTIONED.

In all classifications—Help Wanted, Situations Wanted, To Let, Automobiles, Business Chances—TIMES LEADERSHIP IS UNQUESTIONED.

By using THE TIMES ALONE, classified advertisers can cover Los Angeles and Southern California at one cost.

PERSONAL — WANTED — ADDRESS OF L. B. LOCKWOOD, last heard of in 1904 at Wright & Callender Bldg. Address B, box 274, TIMES OFFICE.

PERSONAL—GENTLEMAN GOING SUNDAY, OCtober, Denver, Chicago, will transact business under bond, no carfare or drive car. Leave address MR. PRICE, 1000 E. 15th st.

PERSONAL—WANTED ADDRESS OF D. A. NORton, formerly at 300 Avery st., city. Important message waiting. Address C, box 7, TIMES OFFICE.

PERSONAL—PROF. ALTHOUSE, NOTED ASTROLoger and palmist, 22 years in Los Angeles. Highest testimonials. 1½ blocks from Pac. Elec. depot. Hours 9 to 9. 1021 S. BROADWAY.

PERSONAL — PROF. SPRETO, PALMISTRY, ASTrology, medium and psychic reader. 424½ S. SPRING ST. Open Sunday afternoon. Evenings.

PERSONAL — ANYONE KNOWING WHERE-abouts of Miss Caroline Patty during December and January, 1918, please write 1710 E. 3RD ST.

PERSONAL—WILL BUY DIAMONDS, PAY CASH. M. LIGHT, 900 Title Guarantee, 5th Body, 66061.

BUSINESS ANNOUNCEMENTS—Miscellaneous.

CLASSIFIED REAL ESTATE ADVERTISEMENTS FOR THE SUNDAY TIMES MUST BE RECEIVED BEFORE 8 P.M. SATURDAY. CLASSIFIED "WANT ADS" ETC. WILL BE ACCEPTED UNTIL 11 P.M. SATURDAY.

DRESSMAKING ESTABLISHMENT JUST OPENED, strictly latest N. Y. styles for all occasions; patterns copied and cut to measurements from your model; also ladies' tailoring. Work guaranteed. 4963 S. VERMONT. Ver. 3102.

500 LETTERS MULTIGRAPHED $1.00
500 well-printed business cards $1.00
Other printing in proportion.
RFED, 626 San Fernando Bldg. Main 2113.

HATS—HATS—HATS—
Hat that is too good to throw away, I make them like new.
PARISIAN CLEANERS, 722 W. 9th.

WATCHES REPAIRED, MAINSPRINGS, 50c; PLATE JEWELS, 75c; GUARANTEED 5 YEARS. ROBBINS, 607 S. SPRING ST.

$1.00 WILL REPAIR ANY WATCH, NO MATTER how broken; guaranteed 2 years. Lost watch. ELSTON JEWELRY CO., 129 S. Broadway.

REPAIRING AND REFINISHING OF FINE FURniture a specialty. Prices right. WM. SIEBOLD, 1627 Santee st. Phone 10916.

EXCHANGE, LAND, LIVE STOCK, GOLD MINES, CLEared notes, Liberty Bonds and receipts bought. J. N. PORTER, 419 Kerckhoff Bldg. 09441.

GOOD-BY DANDRUFF! THE WONDERFUL DANderine is guaranteed to end dandruff forever. CORENSEN HAIR PARLORS, 616½ S. Bdwy.

PIANOS TUNED, EXPERT REPAIRING, REMODeling, guaranteed work. Phone MUNRO CO., next Orpheum Theater. Phone 10105.

CONVERT YOUR COOK STOVE HEATER OR range into a gas stove. Save the car of burned. Agents wanted. 1000 S. HILL.

WILL REPAIR ANY ELECTRIC IRON, TOASTER or heater, $1 to $1.50. No matter what condition. 1020 S. HILL. Phone 54. 10810.

MANUSCRIPTS EDITED, TYPED, CRITICISED, marketed; courses in short story and photoplay writing, by M. M. DALEY, Majestic Theater.

LOS ANGELES CAN CO., 303-313 N. AVENUE 20. PHONE 10692. EAST 388.

SIGNS THAT PAY. FRANK SMITH, 854 S. SAN PEDRO ST. Main 3118.

PUBLIC STENOGRAPHER, DICTATION, TYPE-writing, reasonable. Afternoons. PICO 1097.

TYPEWRITING, 5 CTS. PAGE. STENOGRAPHER, 522 CHAMBER COMMERCE BLDG. Bdwy. 758.

WE REPAIR ALL MAKES OF WATER HEATERS. CALL 61906.

TYPEWRITING, MIMEOGRAPHING, 10c PAGE. Prompt service. 509, 515 S. BROADWAY. 52062.

BUSINESS LETTERS TYPEWRITTEN, 10c PAGE. Stenographer, 706 Pacific Bldg., 3rd and Hill.

GO CARBS ALL KINDS PRINTING LOW PRICES. 8243, 327 Mercantile pl. (Florentine stairway.)

Attorneys and Counselors.

C. C. CARWELL, ATTORNEY, Estates and Wills a Specialty. Advice Free. 523 HOLLINGSWORTH BLDG. Phone 63824.

KING LAWYER WILL SEND FULL INFORMAtion about Nevada laws. Write ELDRIDGE M. SHELDON, Box 454, Reno, Nevada.

CONSULTATION FREE. W. A. JENKINS, 910 Marsh-Strong Bldg., 6th and Spring sts.

Contractors and Builders.

IF PLANNING ON BUILDING GET OUR ESTImate on new work or alterations. We make building loans and do our own work. Satisfaction guaranteed. BLAIR & McNEIL, contractors, 2620 S. Hill st. Ardmore or South 3071-J.

WILL FINANCE YOUR BUILDING, DRAW PLAN free; building here 7 years. JAS. S. ROHANAN, 232 Union Oil Bldg. Main 950, 11295.

PRACTICAL MECHANIC WILL BUILD 10 PER cent above cost materials,

...ssified Liners.

...ENTS—

...storage.

...CHING PATENT ... in Los Angeles, ... Valley States, ... and sound ... ernal. Miller ... Patent Attorneys, ... CENTRAL BLDG.

...POTTENGER ... is desired in all ... are required; to ... ENON POTTEN... ...ATENT BUILDING.

...ACHING AND ... 113 BARKER ...

MISS PALMER, ... 315 S. BROAD... ...BOY OIL ... also failing hair.

...PICTURES; ...HALE'S DEPT.

LASS MANUFAC... ...ST. 27.

...HOTEL CLERK ... Grand Rapids ...

...TERING MANI... ...ANGELES ...

...CIAL SWEATS, ... LIGHT ...

...AND FOOT ... Tired and Hot ...

...COMPLETE.

...publications ... by publishers ... by publishers ... by publishers

Classified Liners.

FURNITURE, HOUSEH'D GOODS
For Sale, Exchange, Wanted.

Wanted.

WANTED—FURNITURE AND FURNISHINGS OF every description. I buy a single piece or an entire home. $1 to $5000. One piece or 50 rooms. ANY GRADE, FINEST QUALITY OR THE CHEAPEST. I buy EVERYTHING from kitchen utensils to talking machines or pianos. Pay SPOT CASH. Take possession at once. Correspondence, if you have a few pieces or the contents of a home call me day or night. Nothing too good or cheap for me to handle. You will be pleased with my method of doing business. PHONE 508441.

WANTED—5 OR 6 ROOMS OF GOOD FURNITURE, bedding, brie-a-brac, curtains, drapes, and kitchen utensils; am willing to pay a fair price for furniture suitable to my requirements; only a cash transaction will interest me, as I do not care to assume any mortgages. Do not call me unless you are ready to sell. I can call 30 days if necessary for possession. 61854.

WANTED — WE ARE THE ONLY ONES THAT are paying for your furniture all it's worth, by the piece, house full, or any amount; do not sell before you see us. Calls HDWY. 1349.

WANTED — PRIVATELY, THIS WEEK, FURNITURE of 5 rooms; will consider single piece. Phone evenings, SOUTH 2180.

WANTED TO BUY FURNITURE FROM PRIVATE party; will rent house if desired. HDWY. 5345, 79759.

WANTED — AM BUILDING BUNGALOW COURT. Want furniture and rugs; any description; highest prices paid. PHONE 20803.

WANTED—DON'T GIVE YOUR FURNITURE away. PHONE 10447, AND I WILL GIVE YOU THE PRICE YOU ASK FOR IT. WEST 2296.

WANTED—FIRST-CLASS FURNITURE AND FURnishings of flat or bungalow; would like piano, mahogany, oak or walnut; 3 weeks. Call today, 107 E. 23rd st.

WANTED—WE ARE MOVING, NEED MORE FURniture to complete home. Will buy several rooms or separate pieces. Call WEST 2085.

WANTED—I WILL PAY SPOT CASH FOR YOUR furniture, any amount. Call Pico 2574. 845 S. MAIN ST.

WANTED—NEED FURNITURE TO FURNISH, 60 rooms, will buy one piece or household, highest cash prices paid. Call PICO 2782.

WANTED—FURNITURE, ANY AMOUNT, ANY DEscription, 1 to 10 rooms. Phone 50, 5455-W.

WANTED—USED HOUSEHOLD FURNITURE, BEST cash price paid. Call quick. MAIN 3004.

WANTED—STOVES, RUGS, ICE BOXES, BEDDING, dishes. Cash paid. Call SINGER, Main 7072.

WANTED—GET SQUARMAX'S FIGURES BEFORE selling furniture. Rugs in hotel. MAIN 7139.

WANTED—FURNITURE AND RUGS; ONE PIECE or house full. Highest prices paid. PICO 1415.

WANTED—FURNITURE FOR HOME; WILL PAY more than dealers and auctioneers. 2615 S. MAIN.

WANTED—2 OR 3 ROOMS GOOD FURNITURE, rugs, by private party. Rent if suitable. 36498.

WANTED—FURNITURE OF 4 TO 7-ROOM HOUSE. Phone MR. BAIR, 26570. Wed. 8360.

MUSICAL INSTRUMENTS
For Sale, Exchange, Wanted, Etc.

For Sale, Exchange, etc.

FOR SALE—WEBSTER PLAYER-PIANO, USED, an extra fine buy for $350. Plays all standard 88-note music. This price includes bench, 15 rolls of music, and free music exchange privileges at our large and up-to-date library. FITZGERALD MUSIC CO., 727-729 S. Hill.

FOR SALE—WILL SELL MY BEAUTIFUL FULL, ebony upright piano, plays all music; no rolls to change; with 12 selections, for only $225. 1747 W. 36th st. Phone 20, Exposition.

FOR SALE—MATHUSHEK PIANO, GOOD PRACtice piano. Good tone. Only $150. Remember when you buy a piano at Fitzgerald's you are not only buying piano, but a guarantee and satisfaction. FITZGERALD MUSIC CO., 727-729 S. Hill.

FOR SALE—MAHOGANY CASE KURTZMAN PIANO, in fine condition; with bench and music cabinet to match; $200 cash. Bargain, 5879 W. Pico. Phone Verment 8260.

FOR SALE—I MUST LEAVE FOR EAST AND will sacrifice my blue new Knanich & Bach Colonial Grand piano, make an offer; ask for MR. FOSTER, 622 S. Bdwy., day or eve.

FOR SALE—I WILL SELL MY BEAUTIFUL PHOtograph player, all makes records, with records; will give a bargain for $200. Call 1217 E. Main st.

FOR SALE—MUST SELL MY FUMED OAK UPright piano; will carry at sacrifice for immediate cash. 3118 LEIGHTON AVE.

FOR SALE—EDISON STANDARD PHONOGRAPH with large horn and 50 records. Inquire 5858 WOODLAWN AVE.

FOR SALE—MY BEAUTIFUL MAHOGANY WEBER piano, looks like new, for $275 if sold at once. 2217 E. SPRING.

FOR SALE — $150 BUYS NICE LITTLE USED Emerson piano, small down payment, balance like rent. 622 S. BROADWAY, day or eve.

FOR SALE—$75 TAKES GOOD PRACTICE PIANO, $10 cash, $5 per month; call model, last serviceable. 622 S. BROADWAY, day or eve.

WE RENT FINE PIANOS FOR $2, $3, $4 MO. Your rent applies on purchase allowance if you buy. Free cartage. N. W. FISHER, 3 106 N. Broadway.

FOR SALE — $200 SECURES 88-NOTE PLAYER piano; used but in good condition, easy terms. 622 S. BROADWAY, day or eve.

TO LET — MY BEAUTIFUL 88-NOTE player-piano; rolls and bench; fee and arrange for terms. 622 S. BDWY., day or eve.

FOR $1 — LITTLE USED KNABE UPRIGHT piano, $250, small down payment, long time to pay. HOLLYWOOD-CAHAT, day 1749 N. VINE.

FOR SALE—$195 MY NICE LITTLE USED player piano, or will rent $5 month. 622 S. BROADWAY.

TO LET—FINE STANDARD MAKES OF PIANOS, rent credit applied if purchased later. FITZGERALD MUSIC CO., 727-729 S. Hill.

FOR SALE—SMALL MODEL USED STEINWAY UPright piano, $295; $25 cash, balance $10 month. 622 S. BROADWAY, day or eve.

FOR SALE—HARDMAN BABY GRAND, $575, or will sell new $575.00 used carefully. 622 S. BDWY., day or eve.

FOR SALE — $450 BUYS NEARLY NEW $800 player piano, 80-note, 40 rolls and bench. 622 S. BDWY., day or eve.

FOR SALE—88-NOTE STEINWAY, FULL SIZE PIano, used little, excellent, $1350, pay $1 week. 622 S. BDWY., day or eve.

TO LET—OLD STANDARD MAKE PIANOS, $1 MO. up. Weber Chickering, Knabe, Emerson, Kimball, etc. 622 S. BROADWAY, day or eve.

TO LET—PIANOS, $1 MO. UP. PLAYERS RENTed $4 month up. Grand pianos rented $6 mo. 622 S. BDWY. day or eve.

FOR SALE—CHICKERING AMPICO PLAYER PIano, electrically operated, like new, rolls and bench; will sell at sacrifice. 622 S. BDWY.

FOR SALE — NEARLY NEW $800 PLAYER piano with bench and rolls, for $350. Great bargain. 2221 S. SPRING.

FOR SALE—VIOLINS AND 'STRINGS AT HEA-KETT'S VIOLIN SHOP, 418 Byrne Bldg.

FOR RENT—6 MONTHS USED PIANO PRACTIcally new; reference. 149 W. 55TH st.

FOR SALE — STEINWAY BABY GRAND PIANO, mahogany, little used. STORAGE, 608 W. 6TH.

KIMBALL UPRIGHT PIANO, $150, and Victrola, storage, 608 W. SIXTH ST.

FOR SALE—88-NOTE PLAYER PIANO AND 50 rolls, $260. Cost $800. Storage 608 W. SIXTH.

FOR SALE—MY UPRIGHT SOHMER PIANO for $100. See it at 221 S. SPRING.

FOR SALE—CHICKERING BABY GRAND, LIKE new. 622 S. BDWY.

Wanted.

WANTED—WILL PAY HIGHEST CASH PRICE for piano or player piano. Phone me before you sell. MAIN 664.

WANTED—WILL PAY SPOT CASH FOR PIANO or player piano. Address P., box 256, TIMES BRANCH OFFICE.

WANTED—TO BUY UPRIGHT GRAND OR PLAYer piano for cash. PHONE 65049.

WANTED—WILL PAY $150 TO $300 FOR PIANO or player. FOSTER, 10103.

WANTED—TO BUY USED PIANO OR PLAYER for cash; must be reasonable. 64257.

WANTED—BY DRESSMAKER, A PIANO, REASONable. EAST 748.

WANTED—A GOOD USED PIANO OR PLAYER; pay cash for bargain. GLENDALE 1549-W.

MACHINERY, ALL KINDS—
For Sale, Exchange, Wanted.

For Sale and Exchange.

FOR SALE—1 HAND POWER BARNES SAW, TAble complete; 1 hp. power motion machine case; 1 hand drill, 1 grindstone; all in A1 condition; call Sunday, between 9 and 3, N.E. corner 107TH and CONSTANCE.

FOR SALE—1000 FT. STAR DRILLING RIG, with complete set tools, at half price. And all other machinery of every description bought, sold and rented. Apply BUTTRESS & McCLELLAN, 206 N. Los Angeles.

FOR SALE—3000 FT. IRRIGATING PIPE, FINE shape, 4, 6, 7, 8, 10 in., while it lasts. DEMMITT, 129 N. Main. 15191.

FOR SALE—EXCHANGE AND BUY, PIPE FITtings, new water tanks all kinds of iron. CAL IRON & METAL CO., 527 E. 8th. Main 2534.

FOR SALE—LIKE NEW, JUST OVERHAULED; 6-h.p. Hoit caterpillar engine. Picone Kent to cover. AVE. 20 AND DAYTON.

FOR SALE — ONE REX AIR COMPRESSOR, tanks and hangers. Ask for LUARD, 846 S. Olive.

FOR SALE—GAS ENGINES, 2-H.P. TO 100-H.P. ALSO ABSOLUTE RUNNING CONDITION. LLOYD, 900 N. MAIN ST. 67020.

FOR SALE — AND BUY MACHINERY OF ALL kinds; will sell, lease and swap. AMERICAN MACHINERY CO., 820 Maple st. Phone 13104.

Wanted.

WANTED—THIS IS A DAY OF SPECIALISTS. TO INVENTORS AND MANUFACTURERS: We are specialists in making electrical and mechanical machines and all kinds of experimental work. Motors and electrical equipment repaired.

THE YANKEE REPAIR SHOP,
824 S. Spring, Room 424. Bdwy. 5488.

WANTED — CASH PAID FOR ALL KINDS OF farm implements, gas engines and pumps, drop card and boys will call. SCOTT'S PLACE, 135 S. Los Angeles st. Phone Main 8826.

WANTED—ONE SET FORMING ROLLS 36 IN. or by 24 in., state make, condition and price. HARBOR SHEET METAL WORKS, San Pedro.

WANTED—FOSTER TURRET-BRASS LATHE, NO. 8, second-hand. Buy or rent. R. K. COLLINS, 842 E. Fremont. Main 8539.

WANTED—TO BUY ALL KINDS PIPE AND CASing, will buy pipe in ground. Address S. G., box 172, TIMES OFFICE.

WANTED — GOOD SECOND-HAND POWER HAY press, standard size, 17x22. L. WESLEY SQUIER, Van Nuys, Cal.

WANTED—CRANDALL MACHINE WORKS, "MECHANICAL AND ELECTRICAL WORK" of EVERY DESCRIPTION, 1830 S. Main st.

WANTED—A SURFACE OR UNIVERSAL GRINDER in any condition. PHONE 51643.

MISCELLANEOUS—
For Sale.

FOR SALE—STOP! ARE YOU LOOKING FOR quality clothing at reasonable prices? Then you have at last found the right place. We have a complete line of slightly worn evening gowns, suits and afternoon dresses at unheard-of prices. Come and see for yourself. The store that is different. Main store, Toronto, Can. THE ELITE DRESS SHOP, 710 S. Figueroa.

FOR SALE—PAINT—PAINT—PAINT—
Acme Quality New Era Paint, $2.75 gal. Rubber Roof Paint, 45c gal. Floor Wax, 40c in. Paint oil, 90c gal. Varnish, 50c quart, 25c pint. Flat White, $2.20 gal. We pay the freight. Mail orders given prompt attention.
ARENZ-WARREN CO., INC.,
2121 W. Pico—Phone 54320.

FOR SALE—COLUMBIA DICTAPHONES AND EDison business phonograph, excellent condition. See MR. LYLE, Times office, First and Broadway.

FOR SALE—REPAIRS FOR EVERY MOWER, stove and range, leaky tot water boilers and hot water heaters, permanently repaired and guaranteed. Expert stove repairing, lawn mower grinding and repairing a specialty. FORREST'S STOVE, RANGE AND LAWN MOWER WORKS, 3620-28 S. Vermont. West 4831.

FOR SALE — $30 COAL AND WOOD RANGE, $25; 6-burner gas range, like new, splendid baker, $15; $45 thirty-gallon range boiler and hot-water heater with all pipes connected complete, ready to install, $17.50; 16 lawn mower, $5. 3628 S. VERMONT.

FOR SALE—
"TAKE TIME BY THE FORELOCK."
TELEPHONE YOUR SUNDAY ADS TO THE TIMES FRIDAY OR EARLY SATURDAY. PICO 706, 10391.

FOR SALE—WATERPROOF ROOF PAINTS FOR shingle or paper roofs, 40c per gal. up. We also repair, paint and asphalt roofs. BURKHART ROOFING CO., 1259 E. A st. Phone Pico 3667.

FOR SALE — GOOD NEW OPERATING TABLE, suitable for chiropractor, or an osteopath, at a bargain. Call 2423 S. MAIN. Metropolitan Hotel. Dr. J. A. Boyle.

FOR SALE—NEW AND OLD TRUNKS, SUIT cases, bags, bought, sold, exchd., repaired. Also baby buggies. You save money. FREES SALVAGE TRUNK CO., 143 N. Spring. 16514.

FOR SALE—DO YOU NEED A TENT? WE MAKE them, any size, any weight. DOWNIE BROS., INC., successors to Wise & Downie. 644 S. San Pedro. Phones Broadway 2169, F4306.

FOR SALE—FURS, SACRIFICE. LADY LEAVING town will sell at room appointment and apply. Address O, box 585, TIMES BRANCH OFFICE.

FOR SALE—CLOSING OUT SALE.
Entire stock of wall paper must be sold at once. Room lots 25c and up. FISHER DECORATING CO., 2104 7th st. 55885.

FOR SALE—SECOND-HAND SHOWCASES, ONE entire floor of bargains. WEBER SHOWCASE AND FIXTURE CO., 310-320 E. 5th st.

FOR SALE—SHEETS, PILLOW CASES, 36IN SPREADS, PILLOWS, TABLE LINEN, TOWELS, AT LOW PRICES. 702 S. PRING T. OFFICE 207.

FOR SALE — LADIES', GENTS' AND YOUNG men's ready-to-wear suits; store open 9 p.m. Chess & ENGLISH DYE WORKS, 853 S. Hill.

FOR SALE—BABY CARRIAGE, BED, NURSERY chair, high chair, scales; also 14 dozen new baby bottles; must sell at once. Phone 10447.

FOR SALE — BICYCLE, GO-CART, NURSERY chair, washing machine, oil heater, baby bath, mangle, 707 N. NORMANDIE, near Melrose Ave.

FOR SALE—ALL KINDS STOVES, PLUMBING supplies, machinery, tools; everything second-hand. NOAH'S ARK, 939 E. First st. PH. 19730.

FOR SALE—WHITE IT LASTS, 200 GALLONS Oakley white and gray house paint, $1.95 gal. 110 N. LOS ANGELES ST.

FOR SALE—CHESS CLOTH, PURE WHITE, stretched, 54 in. wide, per yard by the bolt (100 yards), delivered. Phone WILSHIRE 5218.

FOR SALE—$6.50 LAWN MOWER, CUTS GRASS like scissors; demonstrated, $3. West 4831, 3628 S. VERMONT.

FOR SALE—SCOTT'S ROOF PAINTS FOR SHINgle and paper roofs, 50c per gallon. SCOTT, the paint man, 1702 S. Main. South 48.

FOR SALE — USED SAFES, BARGAIN PRICES. Guaranteed. SHEALY SAFE CO., 212 S. Hill.

FOR SALE—DON'T SCRATCH AT ALL, USE AT your own discretion; 10c bottle. 5c. 669 S. HILL ST.

FOR SALE—NEW WAY INSECT BEER. PAC. COAST SODA FOUNTAIN FAC., 1659 W. Wash.

FOR SALE—OR RENT—INVALID CHAIRS, PHYsician's supplies. CAL. 415 W. 8th. 60719.

FOR SALE—100 WINDMILLS, TANKS, PUMPS, ranch tools. DEMMITT, 129 N. Main.

FOR SALE — MOTION PICTURE MACHINE, complete, cheap. Bdwy. 1565. 753 S. OLIVE.

FOR SALE—BATHTUBS, PLUMBING FIXTURES, pipe, etc. NOAH'S ARK, 939 E. First st.

FOR SALE—TODAY, CIGAR FIXTURES, 317 S. Hill.

FOR SALE—GENUINE OLD MARTIN VIOLIN AT a bargain; excellent tone. 2418 E. First st.

FOR SALE—96 GAL. SEALERINE'S VARNISH, all white, bargain. 317 HALL ST.

FOR SALE—REDWOOD WATER TANKS OF ALL description. Will sacrifice. 1492 E. 6TH ST.

Printing and Office Supplies.

FOR SALE—1000 BUSINESS CARDS, $1.50; 500 billheads, letterheads, invoices, etc., $2. PANAMA PRINTING PLANT, 212 Mercantile Place.

Office and Store Equipment—General.

FOR SALE—COLUMBIA DICTAPHONES AND EDison business phonograph. Excellent condition. See MR. LYLE, Times office, First and Broadway.

WANTED—DESK CHAIR AND FLAT-TOP DESK, both golden oak, state size and price, must be in good condition; nothing shoddy. W. L. MORROW, 931 Haas Bldg.

FOR SALE—WE HAVE SOME FINE 6 AND 8-ft. oak showcases, counter size, which must be sold at once. See MR. LEONARD, care Hollywood Fireproof Storage Co., 1068 Highland Ave.

FOR SALE—ONE LARGE $600 NATIONAL CASH register, cheap, or trade for Burroughs adding machine. Call at 2 E. check writer, for sale, or trade for typewriter. 846 S. OLIVE.

FOR SALE—
Safes, second-hand safes taken in trade for new ones cheap. ACME—Main 2505.
L. A. DESK CO., 548 S. Hill.

WANTED—TO PURCHASE PRIVATELY MAHOGany office furniture. GOODMAN & CO., 1950 E. 15TH.

WANTED—TO PURCHASE FOR CASH, AT RIGHT price, complete office furniture equipment. Phone 42500 today. Ask for LAIRD.

FOR SALE—DESK EXCHANGE, GREATEST BARgain in city, used desks chairs, tables, all sizes, $4.00 up. 1307 S. MAIN ST. 75 Broadway 8621.

FOR SALE—OFFICE FURNITURE AND FIXTURES, consisting of two desks, table, rug and chairs, etc. 210 KERCKHOFF BLDG.

FOR SALE—ADDING MACHINE EMPORIUM BUYS, sells, rents all makes, 908 S. HILL. 65179.

WANTED—TO BUY OFFICE FURNITURE, CAN use mahogany. Phone BUYER. Main 7224.

WANTED — OFFICE FURNITURE. CALL HALSTEAD, Broadway 6621.

FOR SALE — TYPEWRITER OFFICE SAFE, GOOD as new. 402 S. LOS ANGELES ST.

FOR SALE—WE PAY MORE AND SELL FOR LESS. SPELLMAN DESK CO., 720 S. Spring. Bdy. 7783.

Clothing, Furs, Etc.

FOR SALE—
EASTER FASHIONS.
LADIES' CAPES.
COATS—DOLMANS—SUITS—DRESSES.
Our new shop and stock, grouped entirely to ladies' and misses' fine ready-to-wear clothing, silk underwear and lingerie. Charge accounts opened and confidential, easy payments arranged with working people.
THE ALLISON STYLE SHOP,
702 S. Spring st. Suite 211.

Jewelry, Diamonds, Watches.

FOR SALE—SIX-CARAT DIAMOND, EMERALD cut, perfect. Platinum brooch, lavalliere, ear rings. Cash or Fourth Liberty Bonds. PHONE 568430.

Typewriters and Supplies—General.

TYPEWRITERS RENTED—
NON-VISIBLE MODELS, 3 MONTHS, $6.
Visible models, 3 months, $7.50 and up.
First rental applies on purchase.
Prices from $15 to $75.
AMERICAN WRITING MACHINE CO., INC.,
716 S. Spring st. Pico 3959; Home 15913.

FOR SALE—TYPEWRITERS
BOUGHT SOLD
REPAIRED.
Factory rebuilt typewriters on easy terms.
All machines guaranteed one year.
L. A. TYPEWRITER EXCHANGE,
Pico 1840. 724-728 S. Broadway. 10432.

FOR SALE — EXPERT TYPEWRITER REPAIRing and exchange, suburban work solicited; Columbia ribbons, carbons. TYPEWRITER INSPECTION CO., Incorporated, 420 S. Spring. 60558.

WANTED—TO BUY TYPEWRITERS; WILL CALL AND SEE THEM. PHONE 54775.

Sewing Machines.

FOR SALE—OUR TERMS, $1 DOWN, 50c WEEK; all makes sewing machines sold, rented, repaired. NEW METHOD SEWING MACHINE CO., 847 S. Spring st. Main 1745, 11435.

FOR SALE—ALL MAKES SEWING MACHINES, $5 up; also electrics. 733 S. GRAND.

FOR SALE—GOOD SINGER SEWING MACHINE for $10. 718 W. SIXTH.

FOR SALE—SEWING MACHINES, ALL MAKES, exchange, repair, to price, 756 S. Spring. 66527.

Kodaks, Cameras and Accessories.

FOR SALE—ENTIRE EQUIPMENT OF PHOTOgrapher, plates, chemicals, and other merchandise, can be bought at your own price; must be sold immediately. CORENSON'S HAIR CO., 616½ S. Broadway.

WANTED—
Miscellaneous.

WANTED—BOOKS BOUGHT.
Highest prices paid for fiction, history, encyclopedias, medical, law, sets of books, fine art works, old books of every description. HOLMES BOOK CO., 533 S. Main st. Phone Main 1455. A1455. Bdwy. 1535. Pico 514.
"Best Prices Paid at HOLMES."

WANTED—CLOTHING AND FURS, TOP PRICES paid for men's and ladies' used clothing, by COHEN, who needs a supply for 4 stores. Main store, 803½ S. SPRING. Pico 624, 62990.

WANTED—TO BUY GOOD TALKING MACHINE; will pay cash. HOLLY 2042.

WANTED—
Miscellaneous.

WANTED—AVOID THE CONGESTION
ON THE TIMES TELEPHONE SWITCHBOARD
BY TELEPHONING YOUR SUNDAY ADS FRIDAY
OR EARLY SATURDAY. PICO 706, 10391.

WANTED—DICTAPHONE IN GOOD CONDITION; reasonable; state number of records, how long used and price. Address S, box 494, TIMES BRANCH OFFICE.

WANTED—FLOOR CASE, SIZE EITHER 18x70 OR 18x90, 42 inches high; mahogany finish. PHONE 19119.

WANTED—CHEAP JOHN PAYS HIGHEST PRICES men's clothing, tools, firearms, saddles, suit cases. Main 3723. 716 E. 5TH ST. We call.

WANTED — CHRISTIAN SCIENCE NURSE WILL care for convalescent patients in her own home. For particulars call 21822

WANTED—WINDMILLS, IRRIGATING PIPE, tank pumps, if reasonable. DEMMITT CO., 151st.

WANTED — BOOKS BOUGHT; AUTO CALLS TO obtain cash offer or send list. DAWSON'S BOOK SHOP, 518 S. Hill. Phone 63250.

WANTED—
WAR SAVING STAMPS FOR CASH.
OPEN UNTIL 7 P.M.

WANTED—CASH PAID FOR FEATHER BEDS. 728 SAN PEDRO ST. Main 1168.

WANTED—1000 FEATHER BEDS. 823 N. LOS ANGELES ST. Phone 62826.

Discarded Clothes.

WANTED—TOP PRICES PAID FOR MEN'S AND LADIES' USED CLOTHING, ALSO FURS. WE NEED A SUPPLY FOR 4 STORES; VERY HIGHEST PRICES PAID. INSTANT AUTOMOBILE SERVICE IN PRIVATE AUTOS. CALL COHEN, 10 YEARS IN BUSINESS IN LOS ANGELES, 803½ AND 807 S. SPRING, 111 E. 7TH, 204 W. 8TH. PICO 624, 62990. CALL COHEN FOR TOP PRICES.

WANTED—H. A. SEYMOUR, THE AMERICAN Dealer, exclusive buyer of ladies' and children's high-grade used clothing. All dealings confidential. BROADWAY 8810. 9911 Hill st.

WANTED—WHY NOT SELL YOUR OLD CLOTHES to the OHIO MISFIT CLOTHING CO.? Try us once. Bdwy. 2220. 123 W. Second st.

WANTED—WOMEN'S USED CLOTHING. PHONE 65955. MISS McATEE.

WANTED — LADIES' AND CHILDREN'S USED clothing and shoes. MISS ENGILMAN, 19198.

Diamonds and Jewelry.

WANTED — DIAMONDS, JEWELRY, LIBERTY Bonds, Oriental rugs, old gold, pearls, silverware, furs, all other valuable articles; highest prices paid. Courteous, fair treatment and confidence are our business policies; private rooms for your convenience. Quick action. References.

MAREWELL & CO.,
300 Citizens National Bank Bldg.,
Fifth and Spring sts. Phone 13792.

WANTED—DIAMONDS! DIAMONDS! DIAMONDS! When choosing or selling diamonds it is to your advantage to see me. I will positively pay the highest cash prices. Private offices, courteous treatment.

J. C. FERGUSON,
206-7 Haas Bldg., 7th & Broadway. Phone 63510.

WANTED—
DIAMONDS AND JEWELRY — CANNOT GET ENOUGH.
Must buy from DEALERS AND BROKERS. SELL ME YOURS, GET HIGHEST PRICES. Private rooms. 14 years in Main Building.
L. E. KUSEL,
2007 Stimson Bldg., Third and Spring. 63208.

WANTED— DIAMONDS, —DIAMONDS.
Highest cash prices paid for yours. Make me quote it.
WILLIAM T. BURKHART,
Room 506, This Guarantee Bldg.

WANTED—DIAMONDS IN ANY QUANTITY; ALSO jewelry, old gold, silver, watches, antiques, false teeth of any kind; before you sell see us. Highest cash prices. JEWELERS' EXCHANGE, 311 S. Hill.

WANTED—DIAMONDS OR BONDS FOR $2500 equity in Hollywood bird, semi-business lot; will give exceptional trade. Address S, box 395, TIMES BRANCH OFFICE.

WANTED—CASH PAID FOR DIAMONDS, OLD gold, silver and platinum. THE CRAFT SHOP, 217½ S. Broadway, below Bridge.

WANTED — DIAMONDS, GEMS, GOLD, SILVER, antiques, for cash. CROUCH CO., 758 S. Hill st. Established 1906.

WANTED—I WANT AN EXCEPTIONALLY FINE diamond, will pay up to $5000 cash. 301 TITLE GUARANTEE BLDG.

WANTED — DIAMONDS, WATCHES, JEWELRY, antiques, gold teeth; will pay full value. Don't sacrifice. PEARLIN, 320 W. 7th st.

WANTED — DIAMONDS, WATCHES, OLD GOLD, DON'T SACRIFICE. SEE US FIRST. HIGHEST PRICES PAID. ROBBINS, 607 S. SPRING ST.

SWAPS—
All Sorts.

FOR EXCHANGE—FOR CHEVROLET, FORD OR diamonds, my electric phonograph, plays all records. Cost $350; two years old. Records, $50 worth late records, and some cash. Call 427 FIGUEROA, apt. 304.

FOR EXCHANGE—3-ROOM HOUSE, CORNER LOT and 8-room house, 5 minutes' walk from bank; both rented $50, first payment on ranch. 6616 E. FAIR OAKS AVE., Pasadena.

FOR EXCHANGE—PHONOGRAPH AND RECORDS for typewriter. Elite type, latest model Address S, box 410, TIMES BRANCH OFFICE.

FOR EXCHANGE— CASH FOR
War Savings Stamps.
308 S. HILL ST. Open until 7 p.m.

FOR EXCHANGE—HOLLYWOOD LOT FOR CASH or small house to rent. WILSHIRE 5018.

FOR EXCHANGE—OR SALE—BEAUTIFUL LOT, exclusive beach, $5 per month. 1349 S. MAIN.

AUTOMOBILES, ETC.—
Miscellaneous.

Automobiles for Sale.

PETERSON'S BARGAINS. TERMS.
$150—1913 Studebaker 25 touring car.
$150—1915 Grant 4 roadster.
$250—1914 Studebaker speedster.
$350—1914 Overland roadster; starter.
$350—1916 Saxon 4 roadster; starter.
$450—1917 Ford four, good car.
$475—1916 Chevrolet touring car.
$475—1916 Ford touring.
$500—1916 Grant 6 roadster.
$525—1916 Maxwell roadster. Dandy.
$550—1916 Saxon 6 touring; A-1.
$550—1915 Grant 6 touring, splendid.
$550—1917 Chevrolet touring. Nice.
$575—1917 Chevrolet, roadster, classy race, new paint.
$575—1916 Sl-48 Overland road., spl. top & paint.
$575—1917 Maxwell touring, real good car, SEVEN MILES.
$625—1915 Dodge touring.
$700—1916 Saxon 6 touring car.
$700—1916 Dodge touring, A-1.
$700—1916 Saxon 6 touring car, like new.
$750—1916 Hupp 4 touring, like new.
$750—1918 Overland touring, SS-B. Snap.
$750—1917 Dodge roadster, plate-glass top.
$850—1917 Buick 6 touring car.
$900—1918 OVERLAND country club, 4000 mi. $1000—1920 Hupp 6 touring car.
PETERSON'S, 1224 S. Main. Main 7229.
Members Used Car Dealers' Assn.

THIS IS DODGE WEEK AT 1212 SOUTH MAIN.

1918 Dodge touring	$775
1918 Dodge touring	$750
1917 Dodge touring	$750
1916 Dodge touring	$675
1916 Dodge touring	$650

1212 SOUTH MAIN ST.
WHOLESALE DEALERS.

NOTICE— —NOTICE
BUICK.
EASY TERMS—SERVICE.
750 S. GRAND. BDWY. 4497.

$375—FORD TOURING CAR.
1917 model that shows very plainly the good care it has had.
ALBERTSON MOTOR CO.,
Dodge Brothers Motor Cars,
Eleventh and Hope.

KISSELKAR, 7-PASSENGER, IN SPLENDID condition, leather like new; will sacrifice for $600. This car is up-to-date in every respect. Must be sold at once. Apply owner, 1344 SECOND ST., Santa Monica.

GLIDE TOUR., ELECTRIC LIGHTS AND STARTer; Packard roadster, both in good running condition. Must sell one, best offer takes it. Call mornings, 1020½ W. 40TH ST., or phone Vermont 3100.

FORD CHASSIS WITH ALL NEW TIRES. $NAP. Easy terms.
HEINIE AUTO SALES CO.,
1914 South Main st.

GET IN AHEAD—
TELEPHONE YOUR SUNDAY ADS TO THE TIMES FRIDAY OR EARLY SATURDAY. PHONES PICO 706, 10391.

$850—F-I-S-H-E-R A-R-R-O-W—$850.
By owner for cash only. Will stand expert investigation. New tires. Address S, box 445, TIMES BRANCH OFFICE.

1917 FORD TOURING.
1917 SCRIPPS-BOOTH ROADSTER.
1914 South Main st. Phone 1212.

GET IN AHEAD—
TELEPHONE YOUR SUNDAY ADS TO THE TIMES FRIDAY OR EARLY SATURDAY. PHONES PICO 706, 10391.

$850—F-I-S-H-E-R A-R-R-O-W—$850.
By owner for cash only. Will stand expert investigation. New tires. Address S, box 445, TIMES BRANCH OFFICE.

1917 FORD TOURING.
1917 SCRIPPS-BOOTH ROADSTER.
1914 South Main st.

1919 MAXWELL SEDAN.
8 weeks old, run 2800 miles. Equipped with wire wheels, five 5000-mile tires and bumper. 743 S. CORONADO.

FORD SEDAN, LOOKS AS GOOD AS NEW; slightly used; to loan at 1per cent. Phone 10447.
HEINIE AUTO SALES CO.,
1914 South Main st.

FOR SALE—1916 FORD TOURING CAR, HERS used for pleasure only. Has speedometer, Klaxon horn and A-1 tires, mechanical condition excellent. $315. 1601 NADEAU AVE. South 2905-W. 29422.

HAVE OLDSMOBILE ROADSTER WHICH I WILL SELL FOR CASH, AS I AM GOING EAST, LIKE NEW. MRS. NEREE, ROOM 307, MORRISON HOTEL. 13406.

FOR SALE—
WINTON 6 SEDAN.
1882 W. WASHINGTON.

MUST SELL AT ONCE, LEAVING CITY, 1917 Cadillac roadster, cash, no trades. Call between 8 and 12 a.m. Pico 1087, ask for MR. MENTHEN, King Edward Hotel, room 129.

TODAY'S SPECIAL—
1917 Buick six touring, refinished; $975 if sold today.
SILVER MOTOR CAR CO., 1140 S. Olive.

AUTOMOBILES, ETC.—
Miscellaneous.

Automobiles for Sale.

NOTICE— —NOTICE

BIG BARGAINS.
EASY TERMS—ONE-THIRD DOWN.
BALANCE TEN MONTHLY INSTALLMENTS.
MUST BE SOLD
REGARDLESS OF COST.
YOUR OPPORTUNITY.

1918	Cadillac Touring.
1918	Special Premier Roadster.
1917	Special Premier Roadster.
1917	Special 2-pass. Liberty Roadster.
1918	Buick Speedster.
1917	Big Six Buick Touring.
1914	Model 25 Buick Touring.
1917	5-passenger Buick Touring.
1916	Light Six Buick Touring.
1917	Dodge Touring.
1917	6-cyl. Roe Touring.
1917	4-cyl. Roe touring.
1916	Cole 8, 7-passenger.
1917	Cole 8, 7-passenger.
1918	Studebaker Roadster.
1916	Willys-Knight 4-cyl. Touring.
1917	Willys-Knight 4-cyl. Roadster.
1918	6-passenger Stuts.
1918	4-passenger Stuts.
1916	5-passenger Overland, Model 83.
1917	7-passenger Overland 6-cylinder.
	White Speedster.
	6 Ford Speedsters.
1914	Ford Touring, with Chevrolet front.
1916	Ford Touring, Diamond-shaped radiator.
1917	Hudson Racer.
1916	Oakland 2-passenger Sport Roadster.
	4-passenger Special Ford Roadster. Classiest Ford ever built.

LEACH-BILTWELL CO.,
1035 S. Grand ave.
NOTE—Our Main street show rooms are OPEN SUNDAY.

NATIONAL AUTO SALES CORPORATION.
WE SELL, TRADE, RENT, OR WE
PURCHASE AUTOMOBILES. WE GUARANTEE EVERY CAR SOLD. WE GIVE SERVICE THAT IS SERVICE. SEE OUR COMPLETE STOCK OF BUICKS, DODGES, OAKLANDS, CHEVROLETS, ETC., BEFORE BUYING. BEST TERMS.
PHONE FOR SALESMAN.
750 SO. GRAND. BDWY. 4497.

SPECIALS—

DODGE BROS. MOTOR CAR.

1918 SEDAN.	1918 ROADSTER.
1917 SEDAN.	1917 TOURING.
1917 COUPE.	1917 ROADSTER.

THESE CARS ARE ALL IN A-1 MECHANICAL CONDITION, AND MUST BE SEEN TO BE APPRECIATED.

CAPITAL MOTOR CAR CO.,
100 S. OLIVE ST.,
62434.
OPEN SUNDAYS. OPEN SUNDAYS.

40 FORDS, COVERED WITH THE SAME PROtection as a brand new car, WHY? Because SHRADER'S FORDS are all overhauled and guaranteed 3 months. Now you have the secret.
1914 Ford touring, lights, starter.....$425 up
1916 Ford tourings, refinished swell; also roadsters.
1917 Ford tourings and roadsters.....$450 up
1918 Ford tourings, like new.....$450 up
Ford speedsters, all style bodies.....$330 up
SHRADER'S. Easy terms. 1234 S. Main st.

FOR SALE — WILLYS-KNIGHT 3-PASSENGER roadster, equipped with five 5000-mile tires and wheels; 5 high-grade tires, in good condition; 2 bumpers; special top; Auto Theft signal lock; 1916 model. This tyre is up-to-date in every way which cannot be purchased in the open used-car market. The price for all cash will certainly interest you. Call at business hours at Grand Auto Park, opposite Robinson's store, FRANCIS E. DOWNER, Telephone 807184.

1918 FORD TOURING, NEARLY NEW.
FORD SPEEDSTER, good condition.
1917 SAXON LITTLE 6, touring, new paint.
1916 Ford Touring, like new, fully overhauled.
1917 MAXWELL touring, guaranteed perfect.
1916 FORD truck, st

sified Liners.

AUTOMOBILES, ETC.—
Miscellaneous.

Automobile Tires.

33x3 ROYAL CORD, $15; GOODRICH SILVER-town cord, 37x5, $20; heavy tread, 37x5, $20. 5243 S. LOS ANGELES ST.

BARGAINS, REBUILT TIRES, ALL SIZES. PA-CIFIC COAST RUBBER CO., 529 E. 3RD ST.

Automobile Repairing, Painting, Tops.

AUTO PAINTING—ONE-DAY SERVICE. 900 SIBLEY BLDG. Largest and Best Equipped Paint Shop in So. Cal. Prices reasonable. Get first in line.

1925 S. Grand. Lesch-Hartwell Co. Get our prices.

DON'T THINK YOU CAN GET CHEAPER WORK for nothing. Our business is not run that way. Our policy is "quality counts, and we charge you for it." NORBY AUTO PAINTING CO. 1230 S. Main st. 60628.

ONE-MAN TOP, COMPLETE $15
TOPS DYED LIKE NEW $10
LUGGAGE, $1 UP. MOHAIR DRESSING $5
TOPS AND BOWS REPAIRED. Quick service.
TOP HOSPITAL, 1712 S. MAIN. 60703.

NOTICE!! WE DO HIGH CLASS AUTO PAINTING and top work at prices that are reasonable. Free estimates. 1127 S. MAIN. 60679.

WE SPECIALIZE ON BUILT-UP REPAIR JOBS; anything and everything F.-O.-B. factory. C. M. DWYER, 1714-1716 W. Washington st.

GUARANTEED REBUILT STORAGE BATTERIES. OLIVE ST. ELECTRICAL CO., 940 S. OLIVE.

BERKE AUTO TOP AND TRIMMING CO. Best place where you're satisfied. 1402 S. Main.

Auto Beds, Bodies, Equipment.

AUTO SEATS CUT FOR CAMPING OUTFITS. MILLEN & MILLER, 2110 S. Main. South 2151.

GET OUR PRICES ON FORD BODIES. Cash or terms.
C. M. DWYER, 1714-1716 W. Washington st.

AUTO SEAT BACKS CUT FOR REPAIRING. AL MECHANICS, 1512 S. Main. Fox Lin. 4.

Automobiles for Hire.

CARS TO RENT ..... WITHOUT DRIVER
C. Bruce Dodge, Ford, and other cars at reasonable rates. STILLWELL'S CAR AND SUPPLY CO., 1st and Grand, opposite Orpheum. Broadway 287.

WHY BUY WHEN YOU CAN RENT? Passenger Sigerist Hudson cars, low rates, without driver. 1017 S. Main. Phone 60677.

BRISTOL TAXI CO., 1241 E. 16th. Main 9070.

CADILLAC LIVERY CO. Cars to rent by week or month. Ralph, chauffeur. 1212 S. MAIN. 60649.

FOR HIRE—NEW NASH TOURING CAR WITH closed car, wire wheels, new tires. H. GARFIELD, 1200 S. Main.

NOTICE TO TOURISTS—
WILL RENT COMFORTABLE ROADSTER OR TOURING CAR. DAY, WEEK OR MONTH. WITHOUT DRIVER. 1216 W. NINTH. 11060.

L. A. FORD RENTAL—DAY AND NIGHT. Ford cars for rent by hour, day or week. Phone or call for rates from Broadway 7124 or 8 a. m. to 5 p. m. 1119 E. ELK AVE., Glendale.

FOR HIRE—KING 8, 7-PASSENGER CAR, BY day or month. Driven by owner. 4081.

WANTED—TO RENT RED TOURING CAR. Give full description, especially family driving; will treat cars and reasonable. Address Box 10, Times.

7-PASS. CADILLAC, OWNER WILL DRIVE ANYWHERE; SATURDAY OR SUNDAY. PHONE 59855.

Autos Rented.

BY WEEK OR MONTH, YOU DRIVE. Packard, Cadillac, Hudson, Dodge, Ford, Overland, Studebaker, Buick, Chevrolet, Maxwell, Hupmobile, Oakland, Paige, Jewett, Saxon, Marmon, Stutz, Franklin, Reo, Velie, Jordan, Wills-Sainte Claire, Lexington, Moon, Oldsmobile, Cole, Hudson Super-Six, Essex, Nash, Chandler, Willys-Knight, Overland, Elgin, Haynes, Dort, Columbia, Grant, Mitchell, Briscoe, Gray, Liberty, Empire, Standard, Kissel, Gardner, Lexington, Winton, Peerless, Pierce-Arrow, Locomobile, Packard Twin-Six, Cadillac Eight, Marmon Sixteen, Pathfinder, Lincoln, Rolls-Royce, Pullman, Fiat, Hispano-Suiza, Renault, Delaunay-Belleville, Isotta, Mercedes, Mercer, Simplex, Stevens-Duryea, Daimler, Minerva, Panhard, Peugeot, Rambler, Thomas, Knox

WHAT'S DOING TODAY.

Industrial Week will end with a big programme at Exposition Park this afternoon and the presentation of prizes to children essay writers.

Dr. Frank J. Klingberg will lecture in room 121, Millspaugh Hall, State Normal School, at 10 a.m., on Henry Adams.

American Service League meets tonight at 8 o'clock in Eagle Hall, 320 South Main street.

City Club will hold its weekly luncheon in the Investment Building, Eighth and Broadway; speaker, Congressman Osborne.

AMUSEMENTS.

Orpheum—Vaudeville.
Pantages—Vaudeville.
Garden—"Sonny Jim."
Hippodrome—Vaudeville.
Alhambra—"Ma Hopkins."
Rivera—"Capt. Kidd, Jr."
Ray's Garden—"When a Man Rides Alone."
Morosco—"The Walloper."
Old San Gabriel Mission—"Mission Play."
Duquesne—"When a Girl Loves."
Cheo's Broadway—"Day Dreams."
Burbank—Vaudeville and motion pictures.
Quinn's Rialto—"Are You Legally Married?"
Symphony—"The Great Romance."
Superba—"Temple in the Hills."
Tally's—"Street of Men."
Clune's Auditorium—"The Merry Liars."
California—"Extravagance."
Palace—"The Girl Dodger."
De Luxe—"Bonds of Honor."
Mason—"Going Up."
Victory—"A Trial of Pain."
Majestic—"Fit to Win."
Washington Park—Baseball.

THE CITY AND ENVIRONS.

Osborne to Speak.

Congressman H. Z. Osborne will speak before the City Club at a meeting at noon today in the club's proposed new quarters in the former Sierra Madre Clubrooms, Los Angeles Investment Building.

At Park Concert.

Capt. H. C. Stone will lead in war camp singing in connection with the concert to be given in Lincoln Park, tomorrow afternoon, by Gregory's Military Band. There will also be vocal and instrumental numbers.

To Speak to Ministers.

Rev. Howard D. French will speak to the Congregational ministers of the city on "Personality as a Factor in Ministerial Success," at 10:30 a.m., Monday, in the parish house of the First Congregational Church.

On Russian Conditions.

R. T. Burge, overseas secretary and inspector for the Y.M.C.A. war work, who recently returned from Russia and Asia, will tell the inside story of the Bolsheviki in Russia, at a meeting in Trinity Auditorium, tomorrow evening.

Seeks Brother Here.

In quest of the last relative she has on earth, Maude Bledsoe is here from Chicago, seeking her brother, Willis M. Bledsoe, whom she has not seen for eighteen years. He is 44 years of age and until about six months ago was employed by a local ice company. Mrs. Bledsoe is residing at 652 Rialto avenue, Venice.

Lecture on Henry Adams.

Dr. Frank J. Klingberg will lecture today at 10 a.m., in room 121, Millspaugh Hall, State Normal School, on Henry Adams. The public is invited to this lecture, which is one in a course of University of California extension lectures. Dr. Klingberg will review the education of Henry Adams as outlined in his autobiography covering sixty years of American history.

Rotary Club Elects.

The Los Angeles Rotary Club, at its annual election yesterday, following a luncheon at 741 South Broadway, elected officers for the ensuing year, as follows: Will R. Forker, president; John Bloeser, vice-president; J. Andrew Vauer, sergeant-at-arms. The three new directors are Robert G. Wagner, George E. Feagans, and Herbert D. Ivey. Leo Chandler was the retiring president of the organization.

Bonus Blanks Arrive.

Blanks for making application for the $60 bonus given by the government to discharged fighting men were received yesterday by the United States Army Recruiting Office, 227 San Fernando Building. With these blanks came word from the zone supply officer at Washington that all applications will be handled in the order of their filing.

Editor's Visit.

Mr. William D. Sullivan, news manager of the Boston Globe, is making a visit to Los Angeles and was brought into The Times sanctum by Mr. Samuel Starrow. Mr. Sullivan is an occasional guest of our city, being an old friend of the Witmer family. He is one of the most successful newspaper men in Boston and has done much to build the Globe to its present high estate of popularity.

Paderewski Relief Society.

Mr. Wadsworth Harris, for many years a leading member of the late Helena Modjeska's Tragedienne Company, and now with the Universal Company, will appear in a dramatic recital for the benefit of the war sufferers of Poland in the ballroom of the Hotel Virginia, Long Beach, next Tuesday evening. Mme. Sprotte and Mr. Gage Christopher will sing. The affair is under the auspices of the Mme Helena Paderewski Relief Society.

ADVERTISING MEN ORGANIZE.

[BY A. P. DAY WIRE]

SAN FRANCISCO, March 28.—A convention of Pacific Coast newspaper advertising men to form a permanent organization was continued here today after having been called to order yesterday. W. J. Hoffman, advertising manager of the Portland Oregonian, was named temporary chairman of the proposed organization.

Vienna Oil Ship Blast Kills Thirty.

[BY CABLE AND ASSOCIATED PRESS.]

VIENNA, March 28. (Havas.)—Thirty persons were killed and thirty injured by an oil tank steamer explosion here yesterday.

WOMEN VOTE IN MISSOURI SOON.

Senate Passes Bill Similar to the House Bill.

Woman Suffrage Association Indorses League.

Asks Government to Recognize Women in Army.

[BY A. P. NIGHT WIRE.]

JEFFERSON CITY (Mo.) March 28.—The bill by Senator McKnight, giving women the right to vote for Presidential electors, was passed today by the Senate without debate by a vote of 21 to 13.

Although a similar measure had already passed the House of Representatives, the McKnight bill will now go before that body for concurrence.

The McKnight bill prohibits women from voting for officers other than Presidential electors and provides ballots for women of a color "plainly distinguishable" from those given men.

LEAGUE IS INDORSED.

[BY A. P. NIGHT WIRE.]

ST. LOUIS, March 28.—The National American Woman Suffrage Association today adopted resolutions indorsing the League of Nations and urging the United States government "to bring about prompt redress of all legitimate grievances" as a safeguard against revolution by violence.

With the adoption of a long list of resolutions, the convention proper practically closed its sessions, the formal adjournment to be taken tomorrow noon after a morning session of the League of Women Voters, composed of delegates from Presidential suffrage States. The selection of the next convention site probably will be left to the board of directors.

Heading the list of resolutions was one calling upon the Sixty-fifth Congress to submit the constitutional amendment for nation-wide woman suffrage to the States at the earliest possible moment. Others included:

Recommendation that in the future the government recognize the fitness of accepting the services of professional women for work which their training and experience have well qualified them, it being said that woman physicians and dentists were compelled to serve in the war under the French flag because their services were declined by the United States government.

That Congress establish the woman in industry service as a permanent women's bureau in the United States Department of Labor with adequate funds to continue the work.

That government residence halls for women be placed in the hands of women.

That Congress give military rank to army nurses.

Urging the establishment at Washington of a national department of education with a secretary of education in the Cabinet.

The full resolution referring to Bolshevism without mentioning it reads:

"Whereas, revolution is rife in Europe and may spread to America, and,

"Whereas, we desire that all needed improvements in the United States shall be made by peaceful means instead of by violence and bloodshed, therefore be it

"Resolved that we urge our government to bring about prompt redress of all legitimate grievances as the removal of the sense of injustice is the surest safeguard against revolution by violence."

FEDERAL HELP SENT TO FIGHT MINE FIRE.

[BY A. P. NIGHT WIRE.]

JACKSON, March 28.—Federal mine rescue crews are on their way here from Berkeley and Grass Valley to aid in fighting a fire which broke out late yesterday on the 4000-foot level of the Argonaut mine, said to be one of the deepest workings in the country.

The fire was discovered when a skipload of miners started into the mine last night for the night shift. Smoke overcame several of them before the skip could be brought to the surface. Only one man was underground when the blaze started. He got out unhurt.

Mine officials hope to prevent the flames reaching the main shaft, which they said would ruin the property.

Dr. Dutton, Philanthropist, Dies.

[BY A. P. NIGHT WIRE.]

NEW YORK, March 28.—Word was received today of the death in Atlantic City, N. J., of Dr. Samuel T. Dutton, educator, philanthropist and worker for world peace. He was 69 years old.

BUSINESS BREVITIES.

[Advertising.]

A bit of information for our patrons: Beginning Monday morning our store will open at 9 o'clock and close at 6. Harris & Frank, Spring street, north of Fifth.

The Times Branch Office, No. 619 South Spring street. Advertisements and subscriptions taken. Telephone Pico 700, 10391.

"The Exclusive Specialty House"
Myer Siegel & Co.
443-445-447 S. Broadway.

Announcing
Our Regular Saturday
Veiling Special
at 50c per yd.

Including the very latest of the season's favored meshes and shades.

Values up to $1.00 a yard offered today only, at the above special price.

ALSO, some wonderfully becoming new slip-on veils—in scroll patterns and dot designs.

Myer Siegel & Co.

—TEETH $5.00—
Best Set $7
My Extremely Low Prices:
Gold Crowns (22 karat)..... $2.00
Gold Fillings (Best)..... $1.00 up
Silver Work (22 karat)..... $4.00
Porcelain Crowns..... $4.00
Gold Inlays (Best)..... $4.00 up
Platinum Fillings..... $4.00 up
Silver Fillings (Best)..... $1.00
Cement Fillings (Best)..... $0.50
Tooth Extracted..... $0.50
Tooth Extracted (Painless)..... $1.00
Plates Repaired (Painless)..... $2.00
Plates Repaired (Painless)..... $1.00
Examination and Consultation Free. Extracting and Cleaning, when other work is contracted for, 50c.
X-RAY DIAGNOSIS.
Gold is valuable. If you send it after you have taken it to dental office, you will be cheated. Why not have it done right.
LIBERTY BONDS ACCEPTED.
NOW A DENTAL PARLOR. A private high-class, up-to-date, SANITARY dental office, with reasonable prices. Your wife and children's teeth will not be allowed to remain in a filthy condition.
EXAMINATION FREE. Hours 8:30 to 5:30.
DR. FAIRFIELD
320 to 326 Pantages Theater Bldg.
332 South Broadway. Phone Main 6300.

Arden Dairy
(Certified)
Produces a pure milk, for those that are particular enough to insist that the milk they use, and give their children to drink, is absolutely pure. It must be certified to be 100% pure, Arden Certified. Is under the most rigid inspection of the milk commission of Los Angeles County Medical Association. "It's Pure, That's Sure."
Phone order to South 1056.

Subscribe to the CHRONICLE
San Francisco's Leading Daily and Sunday Paper
You cannot afford to overlook its special Sunday features, which teem with interest.
Subscription and advertising rates given upon application to the Los Angeles representative of the Chronicle—
F. A. TAYLOR
337 South Hill Street
Main 6637 61273

DRS. SHORES & SHORES
Specialties in Catarrh, Deafness, Ozena, Head Noises, Asthma, Hay Fever, Rheumatism, Bright's Disease, Diabetes, Insomnia, Piles, Goitre, Consumption, Epilepsy, Eczema and other Chronic Diseases of the Nerves, Skin, Blood, Stomach, Bowels, Heart, Lungs, Bladder, Kidneys and Liver of men and women. 25 years' experience. Consultation FREE. Rooms 602-4-5 Lissner Bldg., 324 S. Spring St., Los Angeles. Hours, 9 to 5; Evenings, 7 to 8; Sundays, 10 to 12.

Cancer Can Be Cured
Hundreds of our cured patients verify this fact. Physician in attendance. The MRS. S. J. BRIDGE CANCER CURE. Main 2947.
Rooms 307-09 Majestic Theater Bldg.,
845 So. Broadway.

HART and BALL
Los Angeles' Progressive AUCTIONEERS
Real Estate, Livestock, Merchandise, Furniture and Household Goods.
We buy for SPOT CASH, or sell on COMMISSION.
1026 SO. FIGUEROA ST.
Phone 61534.

AUCTION
DRY GOODS—SHOES
LADIES' & GENTS' FURNISHINGS
S. W. KOHN,
The Reliable Auctioneer,
Sells MONDAY, MARCH 31, 10 A.M.
Large and staple stock of above, including complete set of fixtures, register and show cases.
Full particulars next Sunday's Times. Auctioneer's Phone, Main 2655. Res. 28918. Member of L. A. Auctioneers' Assn.

AUCTION
SEE C. H. O'CONNOR,
General Auctioneer and Appraiser.
Sales conducted anywhere
Phone 64137.

AUCTION
RHOADES & RHOADES
Expert Live Stock Auctioneers
Ben A. Rhoades and Harold B. Rhoades.
Sales conducted in all parts of California and adjoining States.
Office:
1501-3-5 S. Main St., Los Angeles.
Phones: Pico 274—25672.

THOS. B. CLARK
General Auctioneer and Importer of Antique Furniture
MOVED TO
911-913
South Hill St.
F1301. Main 3301.

AUCTION
Today, Saturday, 2 P.M.
Four lots, VAN NUYS, CAL., on Leesdale st., 2½ blocks east of electric depot; 5-room house on one lot, bearing fruit on all lots. Terms, ¼ cash, balance EASY. Owner leaving California.

EXTRAORDINARY—Elegant furniture, rugs, etc., including $250 Victrola. (6 rms.) Mon., 9:30, 911 S. New Hampshire St.

EXTRAORDINARY—Exceptionally nice furniture, rugs, etc. Mon., 2 p.m., 750 E. 51ST ST.
STROUSE & HULL, Auctioneers. 62705.

BARRACKS
New in proportions and design.
2½ inch points
With the reinforced Oblong Cable-Cord Buttonhole.
Always ask for
Lion Collars
OLDEST BRAND IN AMERICA

DRS. SHORES & SHORES
Catarrh, Deafness, Asthma, Rheumatism, Eczema, Epilepsy, Goitre and other Chronic Diseases of Nerves, Blood, Skin, Heart, Lungs, Stomach, Bowels, Bladder, Kidneys and Liver a specialty for 25 years. Consultation Free. 602-4-5 Lissner Bldg., 324 S. Spring St., Los Angeles. Office Hours 9 to 5; Evenings, 7 to 8; Sunday, 10 to 12.

Gardner
Electrical Laboratory
Engineering, Contracting, Repairing
202 E. Ninth St., at Los Angeles
Phone Main 3203.

ESTABLISHED 1891
Woodill & Hulse Electric Co. Inc.
111-113 EAST 3RD ST
JUST AROUND THE CORNER FROM 3RD & MAIN

A Health Builder For Weakened Lungs
Where a continued cough or cold threatens the lungs, Eckman's Alterative will help to stop the cough, strengthen the lungs and restore health. 80c and $1.50 bottles at druggists, or from
ECKMAN LABORATORY, Philadelphia.

You Can Cure That Backache,
Pain along the back, dizziness, headache and general languor. Get a package of Mother Gray's AROMATIC-LEAF, the pleasant Medicinal Tea. Use it at first sign of a cold. When you feel all run down, tired, weak and without energy use this remarkable combination of nature's herbs and roots. As a tonic laxative it has no equal. Mother Gray's AROMATIC-LEAF is sold by Druggists or sent by mail for 60 cents. Sample sent FREE. Address, Mother Gray Co., Le Roy, N. Y.

AUCTION
EVERY WEDNESDAY
2303 South Grand Ave.
H. B. NASH, Auctioneer.
Phone 21089.

W. DWIGHT HAMMOND
General Auctioneer, 1053-55 So. Main St., Near 11th. Oldest and largest auction house in the Southwest. Expert in every branch of auction work. Watch my ads and attend big sales. Cash advanced on consignments. For all information call up 63545. Member L. A. Auctioneers' Assn.

"HOLSUM" BREAD
puts in every housewife's hands a weapon of protection against the cheap bread made in unsanitary bakeries and against indiscriminate handling both in its manufacture and delivery to your home.
HOLSUM is made in one of the most up-to-date sanitary bakeries in America
You can't afford to economize by buying bread of uncertain cleanliness. Unwrapped bread is dangerous.
Say HOLSUM to the Groceryman and Take no Chances
THE HOLSUM BAKERY
Truly Bread Specialists

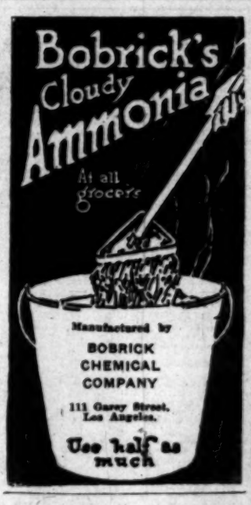

TODAY
LAST 2 TIMES
PRAGER PARK
Tickets on Sale 9:30 Show Day Morning, Geo. J. Birkel Co.

AL. G. BARNES
BIG 4-RING WILD ANIMAL CIRCUS
THE FAIRYLAND FANTASY
"Alice in Jungleland"
600 PEOPLE 600
550 HORSES 550
1200 PERFORMING ANIMALS 1200
AN ACT GORGEOUS
40 DANCING HORSES 40
DANCING GIRLS
Street Parade 10:30 A. M. Daily
Performances 2 and 8 P. M.
DOORS OPEN AT 1 AND 7 P. M.

For Colds, Grip and Influenza
Take
"Laxative Bromo Quinine Tablets"
Be sure you get the Genuine
Look for this signature
E. W. Grove
on the box. 30c.

D. BONOFF
FURRIER
LATEST FUR FASHIONS.
New Location
810 S. BROADWAY Phone 13813

½ YOU SAVE ½ HALF FOR ½
BEST FUNERALS
TAKE ONE MINUTE
and only sixty seconds of your time right now to think of injustice worked upon the people of Los Angeles county by Trust undertakers. They charge double prices for funerals to enlarge the profits of the Trust.
Godeau-Martinoni alone are fighting this iniquity. Their prices are half.
No extra charge for funerals in any part of Los Angeles county.
Godeau Funeral Service has branches in San Francisco, Oakland, Stockton.
Godeau-Martinoni
827 South Figueroa Street
TELEPHONE:
Bdy. 2731; Home 53427
Shipments to All Parts of the World.

SATURDAY'S SPECIALS
"Clean-Up Time" Combination
6 bars Ben Hur Soap 25c
1 can Spee-Dee Cleaner 20c
1 Carry-All Bag FREE
all for 45c
Information Bureau
Grand Central Public Market

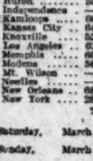

BURNETT'S KIDNEY and Bladder Medicine.
For Bright's Disease, brick dust deposit, bed-wetting, gravel, dropsy, diabetes and rheumatism. Send 10 cents in stamps to W. F. McBurney, 1047 S. Vermont Ave., Los Angeles, Cal., for 6 days' treatment. Prepaid, $2.04, all druggists. Established 1865.

THE WEATHER.

[Official Report.]

LOCAL OFFICE, U. S. WEATHER BUREAU, Los Angeles, March 28.—[Reported by Ford A. Carpenter, Meteorologist.] At 5 o'clock a.m. the barometer registered 29.98; at 5 p.m., 30.05. Thermometer for the corresponding hours showed 53 degs. and 58 deg. Relative humidity, 5 a.m., 95 per cent.; 5 p.m., 51 per cent. Wind, 5 a.m., northwest, velocity 2 miles; 5 p.m., southwest, velocity 10 miles. Highest temperature, 62 deg.; lowest, 52 deg. Rainfall for season, 8.22 inches; last season, 13.23 inches. Barometer reduced to sea level.

WEATHER CONDITIONS—The distribution of pressure remains unchanged this morning, as the areas of barometric pressure occupy practically the same location as yesterday. The Atlantic States are now under the influence of the low area, and the weather there is stormy. The Mississippi Valley is fair and cool, and the Pacific States report light rain in Washington, Oregon, and in portions of Northern California. Aside from intervals of cloud, the weather in Los Angeles and vicinity will continue generally fair for another thirty-six hours.

ORCHARD REPORTS—Minimum and maximum temperatures from the orchards, reported yesterday to the U. S. Weather Bureau in Los Angeles, were as follows:

Stations	Max.	Min.
Bakersfield	68	42
Bonita	66	44
Corona	70	44
El Cajon	64	44
Escondido	62	43
Pasadena	61	40
Pomona	64	40
Redlands	62	40
Riverside	66	40
Santa Barbara	64	43
San Fernando	63	41
Santa Ana	67	51

LOCAL FORECAST.

For Los Angeles and vicinity: Fair Saturday.

STATE FORECAST.

SAN FRANCISCO, March 28.—Weather forecast: San Francisco, Oakland and vicinity: Unsettled weather Saturday; probably showers; light southwesterly winds.

Southern California: Fair Saturday; light westerly winds.

Sacramento and Santa Clara valleys: Unsettled weather Saturday; probably showers; light southerly winds.

San Joaquin Valley: Unsettled weather Saturday; light southerly winds.

ARIZONA FORECAST.

WASHINGTON, March 28.—Forecast for Arizona: Generally fair Saturday and Sunday; no much change in temperature.

SUN AND MOON.

For Los Angeles—Normal standard 120th Meridian time: March 29, sun rises 5:44 a.m., sets 6:11 p.m. March 30, moon rises 4:47 a.m., sets 5:24 p.m. March 30.

TEMPERATURES.

	Max.	Min.		Max.	Min.
Abilene	66	40	North Head	52	46
Boise	60	40	Oklahoma	68	44
Boston	50	44	Omaha	46	34
Buffalo	38	30	Phoenix	80	54
Chicago	38	32	Pittsburgh	50	36
Denver	52	30	Portland, Or.	56	42
Des Moines	36	—	Rapid City	60	34
Dodge City	74	42	Red Bluff	70	50
Eureka	58	48	Roseburg	62	44
Flagstaff	46	32	Roswell	84	44
Fresno	74	50	St. George	70	50
Galveston	66	54	St. Paul	46	28
Havre	42	30	Sacramento	66	50
Helena	52	32	Salt Lake City	54	32
Huron	58	32	San Diego	62	52
Independence	—	42	San Francisco	64	48
Kamloops	60	34	S. Louis Obispo	68	46
Kansas City	64	40	Seattle	56	46
Knoxville	60	36	Spokane	50	42
Los Angeles	62	52	Tatoosh	52	46
Memphis	60	42	Tonopah	56	34
Modena	54	40	Tucson	76	46
Mt. Wilson	—	44	Washington	42	34
Needles	—	58	Winnemucca	52	34
New Orleans	68	54	Winslow	72	40
New York	38	34	Yuma	82	56

TIDE TABLE.

		Low	High	Low	High
Saturday,	March 29	1:22	7:35	1:46	9:00
		0.3	5.0	-0.2	4.5
Sunday,	March 30	2:04	8:13	2:19	9:34
		0.1	4.7	0.0	4.3
Monday,	March 31	2:49	8:56	2:52	9:07
		-0.5	4.6	0.1	4.4

NOTE.—Tides are shown in the order of their occurrence. The first line shows the time and the second line the height in feet. On days when there are but three tides, the fourth occurring on the following day, reversing the order of high and low tides.

COLORADO RIVER.

YUMA (Ariz.) March 28. — [Exclusive Dispatch from the U. S. Reclamation Service.] Gauge height, Colorado River, 17.1 feet. Discharge, yesterday, 32340 cubic feet.

GERMANS FIX SALARY OF PRESIDENT EBERT.

HUNDRED THOUSAND MARKS MONTH MUST PAY PERSONNEL AND ALL EXPENSES.

[BY CABLE AND ASSOCIATED PRESS.]

BERLIN, Thursday, March 27.—The salary of President Ebert is officially announced today to be 100,000 marks monthly, with no perquisites or expense allowances. The salary must pay the cost of running the Presidential office and the salaries of the personnel.

President Ebert must render a strict account of his expenditures and return any unused balance.

The railroads of Germany have been separated from the already overloaded Ministry of Public Works and the control of them has been made an individual ministry. Hoff, former Prussian Minister of Public Works, has been appointed Minister of Railways in the national government.

BERLIN, Thursday, March 27.—That the new Prussian government is vigorously attacking the problem of ousting the members of the imperial regime from important posts in the administration was illustrated today by appointment of Phillips of Breslau as first president of Silesia and Poller of Kiel as head of the administration of Schleswig-Holstein. Both men are majority Socialists.

DEATH REGIMENT IN UKRAINE KILLS JEWS.

[BY CABLE AND ASSOCIATED PRESS.]

LONDON, March 27.—The Zionist organization reports having received from an eyewitness news of a series of pogroms in the Ukraine, organized by Haidamaks with a "death regiment" at their head.

Hundreds of Jews and Jewesses were killed or wounded, according to reports. Jewish notables were drowned or shot. Jewish women were shamefully treated. The death regiment is declared not to have spared a single Jewish township between Kiev and Backmatsch.

VITAL RECORD.

MARRIAGE LICENSES.

The following couples received marriage licenses yesterday. Names and ages given.

BECKER—THRON. Lewis V. Becker, 28, Los Angeles, and Ruth Thron, 20, Los Angeles.
CASTILLO—RUIZ. Jose Castillo, 30, Los Angeles, and Maria Ruiz, 28, Los Angeles.
CROCE—TURNER. Albert D. Croce, 21, Los Angeles, and Ethel A. Turner, 17, Los Angeles.
DAVIDSON—SCHNEIDER. Leroy A. Davidson, 24, Los Angeles, and Celia Schneider, 22, Los Angeles.
DUNN—GLENN. Harold W. Dunn, 30, Los Angeles, and Gloria Glenn, 24, Los Angeles.
FURNTESS—BERRO. Charles Furntess, 30, Los Angeles, and Dorothy Berro, 20, Los Angeles.
HALLSTROM—JOHNSON. Carl Hallstrom, 24, Los Angeles, and Julia I. Johnson, 24, Los Angeles.
KIMMELL—ULLMAN. Walter Kimmell, 24, Los Angeles, and Elaine Ullman, 22, Los Angeles.
MENGES—BOWEN. George M. Menges, 24, Los Angeles, and Hazel Bowen, 24, Los Angeles.
MERRILL—MCGOWAN. Fred I. Merrill, 24, Los Angeles, and Ella M. McGowan, 24, Los Angeles.
PATTON—THOMPSON. Frank B. Patton, 28, Los Angeles, and Thelma Thompson, 22, Los Angeles.
PHILLIPS—GRAY. Jesse Phillips, 24, Los Angeles, and Grace Gray, 18, Los Angeles.
RENCHER—HENRY. Albert L. Rencher, 21, Los Angeles, and Mabel Henry, 20, Los Angeles.
RILEY—CONNELL. Frank G. Riley, 24, Los Angeles, and Ethel Connell, 21, Los Angeles.
ROOS—KIRBY. Arthur C. Roos, 25, Los Angeles, and Ethel Kirby, 22, Los Angeles.
SHULTZ—CRAWFORD. Jesse Shultz, 24, Los Angeles, and Ethel Crawford, 21, Los Angeles.
SWANN—FERRACHE. Harry Swann, 21, Los Angeles, and Pearl Ferrache, 21, Los Angeles.
TURNER—BUTCHER. Arthur E. Turner, 24, Los Angeles, and Minerva B. Butcher, 21, Los Angeles.
WELLNER—HILTON. Lloyd A. Wellner, 24, Los Angeles, and Mary E. Hilton, 21, Los Angeles.
WOLF—BOOSE. Judah M. Wolf, 24, Los Angeles, and Bessie Boose, 21, Los Angeles.

BIRTHS.

Names, sex, place and date of birth.

BODKIN, Mr. and Mrs. Frank, Los Angeles, March 27, Cook's Hospital, March 25, girl.
BROSTROM, Mr. and Mrs. Ernest, Los Angeles, March 26, Mercy Hospital, March 26, girl.
BROWNSTONE, Mr. and Mrs. Joseph, Los Angeles, March 26, St. Vincent's Hospital, March 26, girl.
CHILDS, Mr. and Mrs. Fred, Los Angeles, March 26, Pasadena, March 26, girl.
COWAN, Mr. and Mrs. Lee, Los Angeles, March 26, Pasadena, March 26, girl.
DA COSTA, Mr. and Mrs. Manuel, Los Angeles, March 26, California Hospital, March 26, girl.
DAVIS, Mr. and Mrs. Ernest, Los Angeles, March 26, Methodist Hospital, March 26, girl.
EDSON, Mr. and Mrs. Jesse, Los Angeles, March 26, Winfield street, March 26, girl.
ENRIGHT, Mr. and Mrs. Edward, Los Angeles, March 26, West Twentieth street, March 26, girl.
FRIEDMAN, Mr. and Mrs. Samuel, Los Angeles, March 26, Cook's Hospital, March 26, girl.
GORDON, Mr. and Mrs. Jesse, Los Angeles, March 26, Cook's Hospital, March 26, girl.
HENSEN, Mr. and Mrs. Jesse, Los Angeles, March 26, Bates Harbor, March 26, girl.
HYDE, Mr. and Mrs. Frank, Los Angeles, March 26, Methodist Hospital, March 26, girl.
KESSLER, Mr. and Mrs. Jesse, Los Angeles, March 26, Cook's Hospital, March 26, girl.
KLOCKNER, Mr. and Mrs. Charles, Los Angeles, March 26, 1711½ Pleasant street, March 26, girl.
NEWBERRY, Mr. and Mrs. Guy, Los Angeles, March 26, Cook's Hospital, March 26, girl.
WEST, Mr. and Mrs. Walter, Los Angeles, March 26, 1½ Central avenue, March 26, girl.

DIVORCE SUITS FILED.

ELLISON, C. W. against Mary E. Ellison, desertion.
FUNNELL, Jessie against Joe Funnell, desertion.
GOODE, Reather against Mary E. Goode, desertion.
HAMMOND, Julia I. against Edward Hammond, desertion.
HIPPER, Jeanette against John Hipper, desertion.
PRICE, Mary C. against Ernest Price, desertion.
SWEDMAN, Marshall Reuben against Vera Swedman, desertion.
VAN PELT, Bernice against Wm. Van Pelt, desertion.
WALLET, Chester against Mary Wallet, desertion.

DIVORCE DECREES GRANTED.

ADRIEU, Pat Lowes from Hugo Adrieu, Lillian from Hugo.
BECKER, Lillian from Henry Becker, March 26, desertion.
BLAKE, Ida L. from Frank Blake, March 26, desertion.
FLEISCH, Ida from Joseph Fleisch, March 26, desertion.
HOMER, Mary from John Homer, March 26, desertion.
INGLE, Tracy from Ethel Ingle, March 26, desertion.
LINDER, Matthew from Ida Linder, March 26, desertion.
MARTINDALE, Mary from Frank Martindale, March 26, desertion.
O'BRIEN, Mary from Harry O'Brien, March 26, desertion.
PETERS, David from Stella Peters, March 26, desertion.
RAPER, Mary from Tom Raper, March 26, desertion.
STAFFORD, Rita from Willis Stafford, March 26, desertion.
WILLIER, Florence from Jesse Willier, March 26, desertion.
WHEARY, Rosa from Fred Wheary, March 26, desertion.

OFFICIAL DEATH LIST.

Names and place of death.

BLAIR, William. Los Angeles.
BUCKNER, Lester. Los Angeles.
BURNS, Ann. Los Angeles.
BURNS, H. S. Los Angeles.
JOYE, William. Los Angeles.
KEMP, Mary. Los Angeles.
LARSEN, Klaus. Los Angeles.
ROSS, Byron. Los Angeles.
SLAWE, Mary. Los Angeles.
STEWART, John. Los Angeles.

DEATHS.

With Funeral Announcements.

BOWEN, Mrs. Mary J., aged 72 years. Funeral to be held Saturday, March 29, at 2 p.m. from the chapel of Bush & Hyde, South Hope street.

CARPENTER, [illegible] Carpenter. Remains at parlors of W. [illegible]

CRAIG, At Brawley, Cal., Fred Craig, 29 years. Services today, 2 p.m., at the residence of C. [illegible] avenue, Monrovia.

GEPHART, Arthur Gephart, aged 62 years. Funeral today, 2 p.m., from the chapel of Hamel & Hamel. Interment Forest Lawn.

GRAFF, March 28, at 65, Frances Graff, wife of J. Graff, mother of Mrs. Cunningham & O'Connor.

HOPKINS, At his late home, 1[illegible] street, Pasadena, March 28, Charles Hopkins, aged 76 years, brother of Mrs. [illegible] Funeral Monday, March 31, at 2 p.m. from the residence. Interment Pierce Brothers' Cemetery.

HUBBELL, In Los Angeles, March 28, Hubbell, mother of Frank Hubbell. Remains at Pierce Brothers' Undertaking Parlors.

KELLER, Miss A. Keller, aged 60 years. Funeral notice later. Pierce Brothers, directors.

KINNARD, March 28, at his residence, [illegible] Kinnard, aged 70 years. Funeral notice later. Pierce Brothers, directors.

LARRALDE, Frances Larralde, aged 2 years, 11 months, 28 days, daughter of Mr. and Mrs. Jesse Larralde, 1[illegible] Boyle avenue. Funeral today at 2 p.m. from the residence. Interment Evergreen Cemetery.

McDONALD, At Alhambra, Cal., Mrs. C. McDonald, formerly of Los Angeles, 61 years. Funeral at Brown Brothers' undertaking parlors, Alhambra, at 4:00 p.m. today.

MERRY, March 27, Arthur L. Merry, aged 58 years. Funeral at Brown Brothers' undertaking parlors, Monrovia, at 2 p.m. today.

NUTTALL, March 28, [illegible] Nuttall, aged 62 years. Remains at Pierce Brothers'.

PRESCOTT, At 5602 Lexington avenue, Hollywood, March 28, Mrs. Ella Prescott, aged 60 years. Funeral Saturday, 2 p.m., from the Campbell chapel. Interment Inglewood Cemetery.

PRICE, At his residence, 611 West South Parkside, March 28, Thomas Price, aged 78 years, 1 month, 10 days. Funeral services will be held Monday, March 31, at 2 p.m. from the chapel of Bush & Hyde, South Hope street. Interment Rose Hills Memorial Park, Whittier.

PROVINES, Gertrude W. Provines, 35 years, wife of Arthur A. Provines, mother of Miss Hildegarde Provines, sister of Mrs. [illegible] of 3228 South Fremont, and Mrs. [illegible] of Oakland, Cal. Funeral today, 2 p.m., from the residence, 1[illegible] Brea, at Alhambra. Interment Rose Hills Memorial Park, Whittier.

QUICK, At 3413 Abbott place, Mrs. E. Quick. Notice of funeral later. Interment Inglewood Park.

SHORT, At 1608 West Twenty-fourth street, Ben H. Short. Remains at parlors of W. A. Bryant & Son. Funeral notice later.

STOWELL, The funeral of Thomas [illegible] Stowell will be held at Brown Brothers' chapel, Monrovia, today at 1:30 p.m.

WHITTAKER, March 26, in this city, Mrs. Whittaker, aged 25 years. Remains at Reed Bros. & Ellis Co.'s. Funeral notice later.

FUNERAL DIRECTORS.

E. E. Overholser—Sons of [illegible] E. CLAIR OVERHOLSER—[illegible] Main 6002 — Pico at Grand

Central Avenue Undertaking Parlors, 117 E. Over[illegible] Hill street at Trinity [illegible]

Garrett & Company, Undertakers.

Utter & Hoyt, Undertakers.

W. H. Smith, Undertaker.

Hertter's Shop, Funeral Directors, Artistic Work. Reasonable prices. 2[illegible] Sixth st., bet. Boyle and Lorena.

GERMAN FINANCIAL MISSION IS HALTED.

[BY CABLE AND ASSOCIATED PRESS.]

COPENHAGEN, March [illegible] German financial mission which was to go to Versailles has received further instructions to postpone its departure, a dispatch received here today from Weimar says. The mission was to have gone [illegible] Sunday.

VOL. XXXVIII.
NOTABLE BOOST TO GOOD WOR
"Times" Sales for Day to to Salvation Army.
Everybody Invited to Beco a Street "Newsie."
Needed or Fund Fail in this City.
The Los Angeles Times the big Salvation Service campaign by to the fund the gross from its street sales Wednesday. On that who is enlisted or in in the Salvation Arm may come to The Tim get as many newspape are desired at 3 cents p and go out and sell the whatever the public is w to pay for them as a Salv Army benefit. The 3 ce to the fund, too.
Soldiers, sailors, society wo business men and boys a from the city schools will one another Wednesday which can sell the greate number of copies of The Tim the good cause. An immens supply of papers will be on han The Times Building, First a Broadway. Everyone who wan help the Salvation Army is i to come and get an armfu them out on the streets an for "all that the traffi hear." Already scores women and high schoo and girls are arranging selling contests.
Following proclamation in re "Newspaper Day" has bee by Harry M. Haldeman, wh chairman of the Campaign Com
PROCLAMATION.
Wednesday, April 2, is t celebrated as "Newspaper Day
(Continued on Third Page.)

Stand
Table
A wealth of designs and tiques, gold, ivory, bronze
And SHADES! We them. We want you to
LYON McKIN
737-741 SOU
Complete Home

THE GUMPS—ANDY AND THE RED CROSS DRIVE.

DAY'S
ALS
me" Com-
Soap 25c
e Cleaner
g FREE
5c
Bureau

THER.

VITAL RECORD.

MARRIAGE LICENSES.

The following marriage licenses were issued: Names and ages given.

BECKER—THRON. Louis V. Barber, 30; Hazel Thron, 22.
CASTILLO—SOLIS. Jose Castillo, 32; Pabla Solis, 28.
CROOKS—TIGHTER. Albert R. Crooks, 21; Ada A. Tighter, 17.
DAVIDSON—SCHNEIDER. Louis O. Davidson, 28; Orla Schneider, 28.
DUNN—GAINS. Harold W. Dunn, 20; Ruth Gains, 24.
FURNTER—ROMO. Noella Furnter, 20; Rosie Romo, 20.
HALLSTROM—JOHNSON. Oscar R. Hallstrom, 28; Julia J. Johnson, 44.
KIMBOL—ULLMAN. William M. Kimbol, 28; Elsana Ullman, 22.
MENGES—MOFER. George M. Menges, 25; Rose Mofer, 24.
MERRILL—MERRILLON. Fred R. Merrill, 28; Shelly A. Merrillon, 26.
PAYTON—THOMPSON. Fred B. Payton, 24; Florence E. Thompson, 22.
PHILLIPS—GRAY. James Phillips, 20; Lucy Gray, 18.
PURDAY—HENRY. James H. Purday, 21; Minnie B. Henry, 20.
REEVES—HAMILTON. Albert I. Reeves, 21; Pearl McMahon, 20.
RILEY—CONWELL. Frank C. Riley, 40; Mary Conwell, 48.
ROOS—KIRBY. Arthur C. Roos, 20; Gladys Kirby, 20.
SHULTZ—CHAMPION. Jacob Shultz, 54; Thirza Champion, 57.
SILL—LEMLEY. Louis H. Sill, 21; Beulah Lemley, 20.
SWANN—FERBRACHE. Harry Swann, 30; Alice Ferbrache, 27.
TURNER—BURGESS. Arthur H. Turner, 21; Minerva E. Burgess, 20.
WILKINSON—HIXSON. Lloyd M. Wilkinson, 21; Mary M. Hixson, 20.
WOLF—BOOSE. Leslie M. Wolf, 24; Mildred Boose, 21.

BIRTHS.

Names, sex, place and date of birth.

BODRIN, Mr. and Mrs. Peabody, Daughter, March 26.
BOOTH'S Hospital, March 26.
BROOKS, Mr. and Mrs. Paul, Daughter, Mount street, March 28.
BROWNSON, Mr. and Mrs. Edward, Daughter, Vincent's Hospital, March 27.
CHILDS, Mr. and Mrs. Ralph, Boy, Pearl avenue, March 25.
COWIN, Mr. and Mrs. Silver, Boy, Avenue 20, March 27.
DA COSTA, Mr. and Mrs. S. Stephen, Boy, California Hospital, March 24.
DAVIS, Mr. and Mrs. Donald A., Boy, Fifty-second street, March 27.
EDWINS, Mr. and Mrs. John, Daughter, Winfield street, March 27.
ENRIGHT, Mr. and Mrs. Joseph, Daughter, West Twentieth street, March 27.
FRIEDMAN, Mr. and Mrs. Samuel, Daughter, Boyle Heights, March 27.
GORDON, Mr. and Mrs. John, Boy, Avenue 20, March 26.
HENSEY, Mr. and Mrs. Otis, Daughter, Baldwin Park, March 25.
HYDE, Mr. and Mrs. Jessie, Boy, California Hospital, March 28.
KERSLAKE, Mr. and Mrs. Glen, Boy, Hooper avenue, March 26.
KLOSTER, Mr. and Mrs. Constantine, Daughter, 1710½ Pennsylvania avenue, March 27.
NEWBERRY, Mr. and Mrs. Claude, Daughter, Samaritan Hospital, March 26.
WERT, Mr. and Mrs. Lee, Daughter, Children's Hospital, March 25.

DIVORCE SUITS FILED.

PELLISON, C. W. against Clara M. Pellison, Cruelty.
GOODNE, Stanley against Mary H. Goodne, Desertion.
HAMILTON, Thomas Almond against Minnie Hamilton, Cruelty.
PRIOR, Mary C. against Leonard Prior, Desertion.
ROGERS, Mary E. against William Rogers, Cruelty.
SHERMAN, Marshall against Myrtle Sherman, Cruelty.
WALLEY, Chester against Marie Walley, Cruelty.

DIVORCE DECREES GRANTED.

ADRIEL, De Lowe from Rupina Adriel, Desertion.
BECKER, Lillian from Harry Becker, Cruelty.
BLAKE, Delfa from Thomas Blake, Desertion.
BOSS, H. from Ethel Bossley, Cruelty.
HOMER, Mary from John Homer, Cruelty.
INGOYE, Mary from Benedicto Ingoye, Desertion.
LEVINE, Michael from Hart Levine, Cruelty.
MARTINDALE, Mary from Percy Martindale, Desertion.
OWENS, Mary from Harry Owens, Cruelty.
PETERS, David from Mary Peters, Cruelty.
RAHL, Mary from Frank Rahl, Desertion.
SPAFFORD, Rita from William Spafford, Cruelty.
WELLER, Florence from Joseph Weller, Desertion.
WILLART, Beda from Paul Willart, Cruelty.

OFFICIAL DEATH LIST.

Names and places of death—Age.

BLAIR, William, Los Angeles 70
BUCKNER, Lenet, Los Angeles 87
BURKE, Ann, Los Angeles 68
BURKE, H. S., Los Angeles 68
JOYE, William, Los Angeles 61
KING, John, Los Angeles 61
LARSON, Klaus, Los Angeles 68
ROSE, Cyrus, Los Angeles 68
SLAUN, Mary, Los Angeles 68
STEWART, John, Los Angeles 68

DEATHS.

With Funeral Announcements.

BOWEN, The funeral of Gertrude Bowen, who died March 27, will be held from the chapel of Booth & Boyle's, South Flower.
CARPENTER, at 7712 Hampton avenue, Glen, 15.
Remains at parlors of W. M. Boyle.
CRAIG, at Brentwood, Cal., Fred Thomas Craig, 28. Funeral notice later.
Remains at parlors of Forest Lawn. Services today, 2 p.m., at the mausoleum. Interment private.
GEPHART, Arthur Gephart of Inglewood, aged 65 years, of pneumonia, at the residence, formerly a dairy ranch. Funeral Monday, March 31, at 2 p.m., from Headington & Co.'s chapel. Interment Inglewood Cemetery.
GRACE, March 28, at St. Peter's Hospital, J. Grace, aged 70 years, native of Ireland. Cunningham & O'Connor, directors.
HOPKINS, At his late home, 770 Mozart street, March 28, Lloyd B. Hopkins, aged 39 years, a native of Texas. Funeral notice later.
HUNTINGTON, Mrs. Harriet Huntington, wife of Dr. Huntington, formerly of Pasadena, at Pomona, March 27. Funeral today, 2 p.m., at the residence, 1000 Bonita avenue, Pomona. Interment Pomona Cemetery.
HUSSELL, In Los Angeles, March 28, Mrs. Mary Hussell, aged 72 years. Remains at Pierce Bros.' Flower street.
KELLER, Lina A. Keller, aged 50 years, died Thursday, March 27. Funeral today at 11 a.m., from Washington Undertaking Parlors.
KINNARD, March 28, at his ranch, Mr. Kinnard, aged 80. Funeral notice later.
LARRABEE, Funeral services of Fannie Larrabee will be held today at 2 p.m. in the chapel of Rosedale Cemetery, Kinsley and Mission streets, directors.
McDONALD, At Alhambra, Cal., March 28, C. McDonald, formerly of Chicago, aged 81 years. Funeral at Strauss Brothers' chapel, Saturday at 2:30 p.m.
MERRY, March 27, Arthur D. Merry, aged 50 years. Funeral at Strauss Brothers' chapel, Saturday at 3 p.m. Flowers omitted.
MUTTALL, March 28, Elizabeth Muttall, aged 80 years. Remains at Private Brothers, 959 South Hill.
PRESCOTT, At 5802 Lexington street, Highland Park, William Prescott, aged 50 years. Funeral Saturday, 2 p.m., at the Church of the Nazarene. Interment Cemetery chapel. Jess Dell Co., directors.
PRICE, At his residence, 1000 Bonita avenue, Pomona, March 27, John Price, aged 75 years, a native of Wales. Funeral at 2 p.m. today. Interment Monday, March 30, at Rose Hill cemetery, Iowa City, Iowa. Berry, directors.
PROVINES, Gertrude W. Provines, beloved wife of Thomas A. Provines, mother of Mrs. Hardgrave, Hawthorne; Mrs. Hixson, of 228 South Fremont, and Mrs. Fisher, Oakland, Cal. Funeral today, 2 p.m., from rooms of Albin, 1143 South Flower. Interment private.
QUICK, At 5412 Abbott place, Mrs. Quick. Notice of funeral later. W. A. Boyle, funeral director.
SHORT, At 1624 West Twenty-fourth street, Hugh H. Short. Remains at parlors of W. A. Boyle. Funeral notice later.
STOWELL, The funeral of Harvey F. Stowell will be held at Brown Brothers' chapel, Redondo, Saturday, at 1:30 p.m.
WHITTAKER, March 28, in this city, Mrs. Whittaker, aged 25 years. Remains at Reed Bros.' & Albin. Funeral notice later.

FUNERAL DIRECTORS.

E. E. Overholtzer-Sons Co.
E. CLAIR OVERHOLTZER—J. W. OVERHOLTZER.
Main 6002 — Pico at Grand avenue.

Central Avenue Undertaking Parlors.
Ivy H. Overholtzer,
Hill street at Tenth. 61045.

Garrett & Company,
Utter & Ruppe,
W. H. Sutch.

Darling's Shop.
FLORAL DESIGNS.
Artistic work, reasonable prices. Sunset, Main 8270. 1127 S. Hope, and 1st and Spring, P. O. Bldg.

GERMAN FINANCIAL MISSION IS HALTED

[BY CABLE AND ASSOCIATED PRESS.]
COPENHAGEN, March 28.—The German financial mission which was to go to Versailles has received further instructions to postpone its departure, a dispatch received here today from Weimar says. The mission was to have reached Versailles Sunday.

Editorials—News—Business—Society—The Drama

The Los Angeles Times

Vol. XXXVIII. SATURDAY MORNING, MARCH 29, 1919. —PART II: 10 PAGES. POPULATION { By the Federal Census—(1910)—319,198. By the City Director—(1918)—597,549.

TABLE BOOST TO GOOD WORK.

"Times" Sales for Day to go to Salvation Army.

Everybody Invited to Become a Street "Newsie."

Funds Needed or Fund will Fail in this City.

The Los Angeles Times will help the big Salvation Army Service campaign by donating to the fund the gross receipts from its street sales here next Wednesday. On that day everyone who is enlisted or interested in the Salvation Army may come to The Times office and get as many newspapers as desired at 3 cents per copy and go out and sell them for whatever the public is willing to pay for them as a Salvation Army benefit. The 3 cents go to the fund, too.

Soldiers, sailors, society women, business men and boys and girls from the city schools will vie with one another Wednesday to see which can sell the greatest number of copies of The Times in good cause. An immense supply of papers will be on hand at The Times Building, First and Broadway. Everyone who wants to help the Salvation Army is invited to come and get an armful, and then go out on the streets and hustle for "all that the traffic will bear." Already scores of business women and high school girls and are arranging for selling contests.

The following proclamation in regard to "Newspaper Day" has been issued by Harry M. Haldeman, who is chairman of the Campaign Committee:

PROCLAMATION.

Wednesday, April 2, is to be designated as 'Newspaper Day'

(Continued on Third Page.)

PLAN STRIKE ON ARMY TRAINING

University Students Start Petitions of Protest.

Less than Third of Student Corps Sign Complaint.

These Kick at the Military Course as "Autocratic."

Displeased because they have to take military training, a number of students at the University of Southern California (considerably in the minority) are getting up a petition of protest against compulsory military training at that institution, which they say they expect to present to President George F. Bovard in the near future. They claim about eighty signatures to date.

About 250 young men are members of the Reserve Officers' Training Corps at the university. The corps was organized at the request of the government, after the Student Army Training Corps was mustered out a few months ago, and similar reserve corps are being trained at Occidental College, Throop College and Pomona College. Dr. Bovard says the reserves will continue to take training under the direction of Regular Army officers until such time as the university board sees fit to discontinue military training, and he disclaims any knowledge of the alleged dissatisfaction among the young men who are taking the training.

Several of the young men said yesterday that they object to military training because, being compulsory, it was autocratic. They said they had to take it to get their credits. They also object to drilling in reserve uniforms while young men who have returned from army services are permitted to drill in khaki. They assert that the students at the University of Colorado struck and knocked out military training, and they intimate that they may try the same procedure here after vacation next week.

SIFTS OUT LISTS OF SLACKER SUSPECTS.

Special Agent Arthur Denison of the bureau of investigation, Department of Justice, has completed sifting out the San Diego, Fresno and Imperial lists of alleged slackers, secured last week from the office of Adjt.-Gen. Borree. The checking up of the local list will begin next week. He says that 60 per cent. of the suspects are of foreign birth.

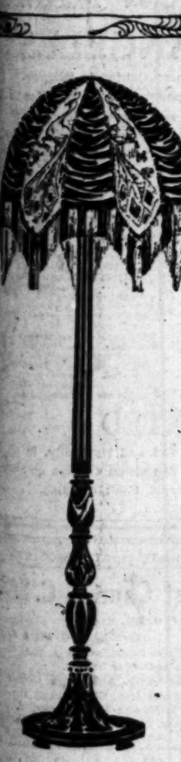

"Cheery as a Woman's Smile"

that's what one of our customers (yes, it was a man,) said about a lamp he bought the other day.

But some such thought pops into your mind the instant you see our beautiful and varied display.

Stand and Table Lamps

A wealth of designs and styles—Pagodas, antiques, gold, ivory, bronze effects and mahogany.

And SHADES! We won't say a word about them. We want you to come in and see them.

LYON McKINNEY SMITH CO.
737-741 SOUTH HILL
Complete Home Furnishers.

HOSPITAL TRAIN ARRIVES TODAY.

Million-Dollar Special with California Wounded.

Nine from this City on First Cross-Country Caravan.

Here's Complete List of the Heroes on Board It.

With 128 wounded and sick soldiers aboard, thirty-seven of them Californians, nine being from Los Angeles, the special $1,000,000 government hospital train which left New York last Monday, is due in this city about noon today over the Santa Fe. It is the first through hospital train of the army medical department to come from the Atlantic to the Pacific Coast.

According to the programme, the train will remain in this city about an hour, giving relatives and friends of the invalid soldiers an opportunity to visit them. The train then will continue to Camp Kearny, where the soldiers will remain until sufficiently recovered to proceed to their homes.

Eight hospital cars and a Pullman compose the special train, which is equipped with all the latest improvements for such service, making it unnecessary for any change of cars across the continent. There are more men attending the invalids than there are invalids on the train, four commissioned officers and 125 corporals and private being assigned by the army medical department to look after the invalids en route.

Following are the Californians among the casuals on the train:

Sergt. Chauncey Kelsey, Co. A, 301st Water Tank Train; mother, Mrs. Mary B. Spruance, 255 South Vermont avenue, Los Angeles.

Private Arthur J. de Mars, 23rd Eng.; father, Joseph de Mars, Soldiers' Home, Los Angeles.

Private LeRoy W. Reynolds, Hqrs. Co., 8th Inf.; wife, Helma Reynolds, 2032 Pasadena avenue, Los Angeles.

Corp. Edward G. North (litter,) Co. D, 347th M.G.B.; father, Edward North, 441 South Cummings street, Los Angeles.

Private Augustine Pursell, 364th Inf.; mother, Mrs. James Pursell, 150 East Forty-seventh street, Los Angeles.

Sergt. Cyril Robinson, Co. D, 134th F.A.; mother, Mrs. Mary Walker, 138 North Oxford street, Los Angeles.

Private Lawrence Scharps (litter,) Co. B, 123rd M.G.B.; mother, Mrs. Bertha Baker, 803½ South Bernardo street, Los Angeles.

Private Harry M. Stevens, Co. 41, 20th Eng.; sister, Mrs. W. J. Reed, 1824 North New Hampshire avenue, Los Angeles.

Sergt. William H. Spafford, 364th Inf.; father, Elmer Spafford, 4013 Montclair street, Los Angeles.

Capt. John H. Fisher, Q'mr. Dept.; mother, Mrs. M. Fisher, El Centro.

Lieut. William R. Miller, Eng.; father, William H. Miller, El Centro.

Corp. O. Christopher Massin, Co. E, 16th Inf.; mother, Mrs. Ada Massin, 1208 East Canal street, Santa Barbara.

Bugler Sidney Heltman, Co. D, 391st Eng.; father, Samuel Heltman, 516 West Sola street, Santa Barbara.

Private Kenneth M. Williamson, Co. C, 364th Inf.; wife, Mrs. Jane Williamson, 1025 East Ortaga street, Santa Barbara.

Private Arthur H. Palmer, 44th Balloon; mother, Addie Palmer, 4190 Nevada avenue, Fresno.

Private James Miller, Co. A, 115th Am. Tr.; brother, Alphonse Ambrosini, Fresno.

Corp. Walden Bunker, Co. D, 319th Eng.; mother, Mrs. Martha Bunker, Porterville.

Mechanic Walter Burton, 63rd Art.; sister, Mrs. R. W. Ginzel, Redlands.

Private Grover McCoy, Co. C, 103rd Inf.; mother, Mrs. Ida McCoy, Hallock.

Private William Johnson, Co. B, 319th Eng.; mother, Mrs. Mary E. Johnson, Santa Rosa.

Private Steve Contopolos, Co. M, 4th Inf.; father, George Contopolos, 209 West Northern avenue, Pueblo.

Private Frank Seria, Co. G, 364th Inf.; mother, Mrs. Ella Seria, Santa Maria.

Private George Campini, Co. A, 314 M.G.B.; mother, Sabina Campini, Drytown.

Private Hugh Laughlin, Co. K, 125th Inf.; mother, Mrs. Jennie Laughlin, Noles Heights, Santa Cruz.

Corp. William H. Hampton, C.W.S.; father, J. M. Hampton, Live Oak.

Sergt. Harry C. Rector (litter,) Co. E, 318th Eng.; mother, Mrs. H. E. Rector, Orcutt.

Private Omar Thomas, Co. F, 319th Eng.; mother, Victoria Thomas, Paso Robles.

Private Charles W. Kenline, 157th Balloon; father, John L. Kenline, Orosi.

Sergt. Donald Hunter, Co. A, 137th Inf.; mother, Mrs. Sadie Hunter, Fairfax.

Private Harry C. Presley, Co. C, 361st Inf.; mother, Mrs. Presley, 251 Fifteenth avenue, San Francisco.

Private George Staple, Co. B, 319th Eng.; mother, Elizabeth Staple, 586 Church street, San Francisco.

Private James L. Sampson, Q.M. C., 384th Sup.; brother, William S. Sampson, Hotel Monlo, Oakland.

Sergt. Reuben W. Smith, Mob. Unit No. 1, M.D.; mother, Helen Smith, 830 Sixtieth street, Oakland.

Private Priest Archibald, 445th E.M.T.S.; wife, Leah Archibald, 930 Jefferson street, Oakland.

Private William E. Blair, Co. C, 23rd Inf.; none; 2145 San Pablo avenue, Oakland.

Private Harry F. Coomes, Tr. K, 15th Cav.; wife, A. Coomes, Sacramento.

Private Herbert Landin, Co. C, 364th Inf.; mother, Mrs. Elna Landin, 1701 H street, Sacramento.

Clerk Harold Rose, Q.M.C.; father, George L. Rose, 1109 East Hazelton avenue, Stockton.

The casuals other than Californians are:

Sergt. (First-class) Frank Richardson, Co. 157th F.H.
Sergt. John S. Barton, T.A. No. 4.
Sergt. William J. Campbell, Co. M, Transport Corps.
Sergt. Richard E. Logan, Co. F, 27th Eng.
Sergt. Julian D. Lamothe, Co. Evac. Hosp. 16, M.D.
Sergt. Thomas Casey, Co. E, 25th Eng.

(Continued on Seventh Page.)

PROTEST COLOR IN "EXAMINER."

Bar Association Complains of its Grand Jury Reports.

Calculated to Sway Minds of Prospective Trial Body.

Mayor Appears at Banquet; Says He Stands Pat.

Because they considered the reports in the Examiner of last Tuesday and Thursday of the graft investigation by the grand jury border on contempt of court, the trustees of the Los Angeles Bar Association, through President H. W. O'Melveny, lodged a protest with Presiding Judge Dana R. Weller yesterday. The trustees had in mind the effect of such reports on the minds of citizens who may be called as jurors to try Mayor Woodman and others indicted by the grand jury.

Judge Weller made this statement to the reporters at the request of the trustees, after reading to them those portions complained of in the Examiner of the 25th and 27th inst.:

"I have been requested by the trustees of the Bar Association to ask the newspapers in making their statements of the progress of matters before the grand jury to confine themselves to matters which have already transpired and not to indulge in speculations or to draw inferences from unofficial statements from third parties which might have a tendency to influence the minds of the citizens who may be called upon to act as jurors in the trial of the parties who have been or may be indicted.

"Experience has taught us in the past that in these matters of public importance it is extremely difficult to find jurors who have not read newspaper accounts and formed at least an impression from what they have read, and the public would be better served if the statements made in the newspapers were confined to actual facts and official statements."

The Examiner reports protested against purported to reveal in advance the intentions and activities of the grand jury and its legal advisers in a way calculated to convey the impression that the persons referred to are guilty of serious offenses.

ENTER THE MAYOR.

The Mayor last night put an end (for a while at least) to speculation about what he is going to do, by appearing in person at the anniversary dinner of the Women's Press Club at the Brack Shops, and informing newspaper men present that he is going to "stand pat." He devoted a portion of his address to the 175 women present to the present vice inquiry situation, and quoted the police vice squad figures printed in The Times Thursday, to prove that vice is not protected in Los Angeles.

"Los Angeles is in a cleaner and better condition than ever before in its history," he said. "It does not matter what they say about its Mayor. That is not important. But I wish to assure you that I shall continue the fight.

"When I appointed John L. Butler Chief of Police, I told him that there would be no interference with him in the enforcement of the law. There has been and will be no interference with him.

"The police department was never better than it is today. It has been a long pull to get the department back where the members would attend to the business of the people.

"Politics should be eliminated from city business. I shall not refuse to appoint a man, nor shall I appoint a man, solely because he is a politician. But I have never made an appointment at the dictation of any person, and I do not intend to do so."

The Mayor, who was greeted with long and hearty applause when he was introduced by the president, Mrs. Mary Clough Watson, was applauded a number of times during that part of his address especially applying to the present situation, and when he denounced the Bolsheviki.

In concluding his address, the Mayor said, and the audience assumed his remarks to apply particularly to the present situation:

"There is strife. There always will be. There is but one thing to do—keep your conscience clear. The great heart of the people beats right. The people can be trusted, in the final analysis. No question is ever settled until it is settled right."

OFFICIALS TESTIFY.

No indictments were returned by the grand jury yesterday. The witnesses called indicated that a new line of inquiry has been started. These included Owen McAleer, member of the Board of Public Works; William M. Humphreys, Civil Service Commissioner; Thomas Hughes, Harbor Commissioner, who testified for nearly three hours; Warren Williams, attorney; Frank Reese, a paving contractor; Miss Ruth Rollins, who was a witness in the case involving Edward Schwartz, the salesman indicted as a go-between in the alleged vice protection; Harmon Boone, a negro orderly at the County Hospital, and said to be active politically, and J. M., Greene, local manager of the Western Union Telegraph Company, who is said to have brought copies of the famous Karr telegrams to the Mayor from Sacramento. Photographers with document-copying apparatus were busy about the District Attorney's office.

A little feature of the day was the reported visit of Mayor Woodman in the morning to the residence of Mrs. Katherine P. Winter at 529 South Virgil avenue. She has been called the Mayor's fiancee, but both have always stoutly denied it, although they frequently are seen together. Alleged eyewitnesses said that the Mayor and Mrs. Winter went for a motor ride together.

The usual crop of rumors were in circulation, among them that

(Continued on Seventh Page.)

Separation Distresses Rialto.

Pauline Frederick and Willard Mack,
Among the most famous married pairs of the American stage.

GAVE ACRE OF LAND FOR LOAN OF BOY.

ROMANTIC DEED TO WHITTIER WOMAN REVEALED IN COURT ACTION.

How an acre near Whittier was deed by William Pallett to Jesus Castillo, a pioneer woman of Whittier, under romantic circumstances, was developed during the trial of an action to get title to the property before Judge Shenk yesterday.

Mrs. Castillo was the mother of twelve children. She deeded half of the acre to her son Pedro, and after her death, in May, 1918, the other brothers and sisters alleged that he had obtained the deed under undue influence. The court held that no undue influence had been used.

The romance came in when Pedro was 10 years old. Mr. Pallett desired to go to South America and wanted to take the lad. His mother feared he would not return and refused to allow him to go. Mr. Pallett then said he would deed Mrs. Castillo the land if Pedro could go. She consented, and Pedro stayed in South America twelve years.

His brothers and sisters contended that he had given her a petition to sign, changing the name Jimtown to Picoville. S. Sepulveda, a merchant, and W. M. Holland, a Whittier attorney, both testified that Mrs. Castillo had consulted them about giving Pedro the property. She wanted to give all, but he would take only half.

HAUNTED MAN SEEKS JAIL FOR RELIEF.

SAYS HE COMMITTED CRIME IN CHINO AND HAS BEEN DODGED BY FEAR.

Dust-covered, worn and showing evidences of sleepless nights and days, a man about 45 years old walked into the Sheriff's office last night and asked Deputy Sheriff Hotz, in charge of the night crew, if a man could be held until such time as he was wanted for a crime.

"I'm M. B. Ireland," the man said in a shaking voice. "Three or four weeks ago I passed some fictitious checks in Chino and then gave a fraudulent order on money that was not coming to me. Then I ran away, but haven't had any rest ever since. Can you lock me up until they decide to take me?"

The man told the officers that he had not slept for several nights and wanted relief from the fear of arrest. "Maybe when I'm in jail behind bars I'll be able to sleep tonight," he said.

Ireland was taken to the County Jail by Deputy Sheriff Harvey Bell to await answer to a telegram dispatched by Deputy Sheriff Hotz inquiring if any charges were made to the Chino authorities regarding the case.

JURY DISAGREES.

No Verdict Reached in Will Fight of Holloway Relatives.

The jury in Judge Monroe's court last night disagreed in the case of Frances Ellen Parker and Emma Jane Holloway, sisters of the late Andrew Holloway, against Annie M. Holloway, the widow. The sisters claimed that under the will executed in 1916 they are entitled to the property of their brother, valued at $80,000, with the exception of the homestead and the widow's half of the community property.

Mrs. Holloway claimed all of the estate under a will executed fifteen days before her husband died. Mr. Holloway was a native of England and had resided in Pasadena ten years previous to his death. His physical condition was weak, it was shown at the trial, and for some time before his death, it was set up that when he wanted to write, his hand had to be guided by another person.

CALL DUAL TRAGEDY A SUICIDE PACT.

LETTER FROM JAPANESE SAYS WAY TO HAPPINESS IS TO GO TOGETHER.

Vera May Nelson, a noted Los Angeles beauty, and Yoshio Hosada, a Japanese recently discharged from the army, who were found dead in the girl's apartments in San Francisco, died as the result of a suicide pact because the girl believed she was incurably ill, according to the theory advanced last night by the police of the northern city. This opinion is based on letters found on Hosada and which were translated at the Coroner's office.

One letter, addressed by Hosada to a relative in Japan, read:

"Vera is very sick. She says she is not going to get over it. We have talked it over and decided that the only way of happiness was to go together, Princess Vera is going to die tonight and I die with her."

A portion of another letter addressed to a friend in the Orient said:

"Vera is a spiritual woman and lives in the spirit. She supports all my expenses until I can get a job and I am very glad to her for her sacrifices."

After stating that the girl felt "very badly" because persons looked at them and sneered "when we walk in the street," the letter continued:

"Vera wants to go to Los Angeles, but I do not want to go there. She says we will get a house near her mother and she will work for me. Los Angeles is a good place for a woman to support a husband . . . I do not want to go to Los Angeles as I know I will meet bad women there."

The body of Miss Nelson will not be brought here for interment, according to an announcement made at her father's hotel here yesterday.

Mrs. A. H. Kikesell, Miss Nelson's mother, has gone to San Francisco to take charge of the body, and will be followed by Mr. Kikesell today or tomorrow. The mother and father will assist the San Francisco police in establishing the motive for the deaths.

An envelope containing some verses and a lock of hair, found in Miss Nelson's effects, and addressed to Hosada, according to the San Francisco police, will form one of the links through which the northern detectives seek to establish some facts surrounding the shooting. The envelope was not sealed. The verses apparently were addressed to Hosada, and were signed "Your Sweetheart, Vera."

TO MEET AT CATALINA.

Place Selected for Convention of High School Teachers.

The annual State convention of high school principals will be held at Santa Catalina Island on April 15, 16 and 17, according to an announcement yesterday at Sacramento by A. C. Olney, State Commissioner of Secondary Schools.

One of the subjects to be discussed, according to Mr. Olney, will be high school extension work, providing a plan whereby youths who cannot attend regular high schools may receive individual correspondence instruction. Physical and vocational education and junior colleges also will receive special consideration.

CUT TREES OR PAY.

Woman Plaintiff Gives Owner of Blue Gums This Alternative.

An interesting issue was raised, yesterday, by an injunction suit filed by Mrs. Elizabeth W. McKee, 1704 Ramona avenue, against Thomas D. Nester. It involves the alleged larcenous habit of four eucalyptus trees, whose roots are said to have crept into the lot of Mrs. McKee, and purloined moisture and nourishment from her plants and trees.

She also charges that the eucalyptus, which are of the blue gum variety, cast a heavy shade on her lot, and drop leaves, bark and heavy limbs on the ground. Mrs. McKee asks for the removal of the trees or $500 damages.

FAMOUS PAIR'S PATHS PARTED.

Willard Mack and Pauline Frederick Separate.

Noted Playwright Recently in Psychopathic Ward.

Reconciliation Hoped for; Friends Assist Him.

Pauline Frederick and her husband, Willard Mack, both famous stage folk, formerly of the spoken lines, but now under contract with the Goldwyn Pictures Corporation at Culver City, have separated. Mr. Mack is now living at a quiet little bungalow in the outskirts of Glendora, where he is attended by a doctor and a trained nurse. Miss Frederick says that the possibility of their resuming marital relations again depends upon her husband's ability to rehabilitate himself.

About three weeks ago, when friends of Mr. Mack who are deeply interested in his welfare caused him to be detained in the psychopathic ward at the County Hospital for ten days on a complaint signed by E. G. Stalter, attorney for the Mack interests in New York, charging the excessive use of stimulants.

After spending more than a week under observation Mr. Mack was released. He went to the Van Nuys Hotel for a few days, and then to Glendora, where he rented a bungalow and is now recuperating there.

W. T. Foote of New York, an attorney and former college classmate of Mr. Mack, has interested himself in the latter's affairs. He says that Mr. Mack appears to be improving, and he feels that a reconciliation between husband and wife in the near future is highly probable.

"Miss Frederick has told Mr. Mack that she will never live with him again unless he straightens up," said Mr. Foote, "but I know that she has steadfastly spurned the suggestion of divorce, and I feel sure harmony will again reign in their home if he pulls himself together."

Miss Frederick says she is undecided about the future, and declines to make a statement, beyond admitting that their happiness depends upon her husband's future condition and behavior.

Judge Sidney N. Reave, head of the Lunacy Commission, says Mr. Mack was in good condition when he appeared before him some days ago, and that it is not unlikely that he will be himself again in the course of a few days.

Mr. Mack's real name is Charles McLaughlin. He is 42 years old. He has been an actor, a playwright, a producer and a director, but he is best known as a playwright. He first leaped into prominence as the husband of Marjorie Rambeau, a former Morosco star, for whom he wrote a number of vaudeville sketches, and with him she toured the country in his own vaudeville acts. Four years ago he was divorced by Miss Rambeau and shortly afterward he and Pauline Frederick were married.

NOTED SURGEON MAY LIVE HERE.

Dr. John Harrison Quayle is Enthusiastic About Us.

Finest Section of America, He Says of Southland.

Sees Great Hope in Universal Military Training.

Dr. John Harrison Quayle, one of the foremost surgeons in the United States, is leaving Los Angeles today for his home in Cleveland, O., after a visit in what he declares is the finest section of America. He said he looks forward to the time when he is able to make his home in this city.

Dr. Quayle came here after performing one of the hardest tasks carried out by any war worker—that of reclaiming thousands of soldiers out of men who, under the regulations in force before 1918, would have been rejected as physically unfit. Dr. Quayle is responsible for the entire medical reclamation work of the American army, having started it in 1917, when 75 per cent. of the men examined were being rejected.

Although Dr. Quayle modestly disclaims credit for his efforts, the records show that the percentage of rejections was brought down to 12 per cent., and literally hundreds of thousands of men who had been refused for minor defects made some of the finest soldiers in the American army. Dr. Quayle first aroused Congress to the wasting of man power by out-of-date army medical requirements; then the War Department became interested and during the war Dr. Quayle was working night and day for the department inspecting the reclamation work going on at the various cantonments where, after a few weeks soldiers were given the required medical treatment to make them fit to fight.

LESSONS OF WAR.

"And now what is to happen; what are we going to learn from this?" asked Dr. Quayle, yesterday, at the California Club. "The lesson is that in universal military service lies the hope for the physical future of America, if I may call it that. Eighty-five per cent. of the men who went into service report that the physical and mental and moral training they received in the army was of the greatest benefit to them. Look at the physical wrecks we took out of the cities and at an expense to the government of less than $100 a man made fine soldiers and citizens out of.

"I say to Americans—and the soldiers will back me up—if we want the next generation of Americans to be upstanding, high class, thinking men, work for universal service and start it in the public schools. Those military camps

(Continued on Fifth Page.)

ESTABLISHED 1880
FRANK J. HART
SOUTHERN CALIFORNIA MUSIC COMPANY
332-334 SOUTH BROADWAY, LOS ANGELES.

Why not buy *that* NEW EDISON Today?

You've been planning to buy it for months—ever since you heard it last time at a friend's house. Remember what you said?—

"Really, it's incredible! I could swear Anna Case was right here in the room. I don't doubt their claim about the tone test—that you can't tell the living artist from the instrument when you hear them together."

Remember how the evening flew?—How your friend played one RE-CREATION after another?

Why delay any longer? Why not have the New Edison sent out today as a surprise to your family? If you don't feel like paying in full we can arrange for payments at intervals. You gain nothing by delaying. It won't wear out, you know. It will outlive you.

Complete catalog of Edison Phonographs and Records free on request. If you cannot call phone or write for them.

EX-AMBASSADOR SPEAKER.

Hon. Myron T. Herrick to Tell of War Ruin; Other Church News.

Hon. Myron T. Herrick, one of the foremost Americans of the day, the man whose work saved untold suffering in France at the outbreak of the war, will speak tomorrow night at Temple Baptist Church. He has been in the city for several weeks, bending his efforts to stimulate interest in the work of the Committee for Devastated France, and will tell tomorrow night of conditions in the devastated war zone.

Accompanying him is to be Lieut. George le Mesnager, the veteran war hero, 73 years old, who was the oldest soldier of France fighting in the world war, who has just returned to his home in the city. He may speak.

At the services at Temple Baptist Church W. E. Biederwolf, evangelist, is to preach both morning and evening. At 11 a.m. his topic is to be "The Incarnation," and at night "Dr. Jekyl and Mr. Hyde." In the morning George W. Cooke, formerly with a leading concert band, now with Evangelists Torrey and Alexander, is to play two trombone selections; Helen Newcomb, soprano, will sing, and an anthem is to be given by the vested choir.

At 7:30 o'clock motion pictures will show scenes of destroyed France, following which Judge H. N. Wells will introduce Hon. Mr. Herrick and Lieut. Le Mesnager. Fred C. McPherson, baritone, is to sing, and the vested choir will be heard. Dr. Ray Hastings will give a public organ and chimes recital.

WIDOWS AND THE LORD.

BY DEAN MACCORMACK.

Continuing his series of Lenten sermons at St. Paul's Pro-Cathedral, Dean MacCormack will preach tomorrow morning on "An Exhibit in Immortality." In the evening he is to take for his theme "Why Did Our Lord Like Widows?"

The attendance at the half-hour noonday services from 12:05 to 12:30 for business folk is considerably on the increase, it is announced. The preacher next week is to be Dr. Leslie T. Learned, rector of All Saints' Church, Pasadena. He will speak on the topic, "Christianity Between Sundays."

A NEW ST. JOHN'S.

RECTOR TO DISCUSS IT.

At St. John's Episcopal Church, West Adams and Figueroa streets, Dr. George Davidson, the rector, will introduce after morning prayer the suggestion of a new church building, and ask for discussion by the congregation with a view to their taking action.

At 4 p.m. he will give a special lecture before the confirmation class on "Whence Came the Episcopal Church?" At the evening service the choir is to sing Stainer's sacred cantata, "The Crucifixion." All services at St. John's are to begin according to the new time schedule, it is stated.

CONTEMPORARY GIDEONS.

DR. HERBERT B. SMITH'S TOPIC.

At Immanuel Presbyterian Church tomorrow morning Dr. Herbert Booth Smith will preach on "Gideons of the Twentieth Century."

In the evening Mel Trotter of Grand Rapids, Mich., is to tell of "The Christ of the Camps." He is one of the most widely-known rescue mission workers in the country, it is announced, and he and his quartette have just returned from a tour of the various training cantonments.

THE TURKISH QUESTION.

ARMY OFFICER TO TELL IT.

Lieut.-Col. J. G. McGee, M. C., who served with the British army in the Far East and assisted in the landing at Anzac, April 25, 1915, is to lecture tomorrow night at the First M. E. Church of Hollywood, Hollywood boulevard and Ivar street, on Turkey. He is a forceful speaker, who presents first-hand views, and his lecture promises unusual interest. In the morning Herbert E. Murkett, pastor of the church, will discuss "The Scarlet Line."

LUTHERAN SERVICES.

BETHANY, GRACE, EMMANUEL.

At the Bethany Lutheran Church of Hollywood Rev. Victor Brohn will preach on "The Veterans of the Cross" at the morning service, and in the evening on "The Fruit of Christ's Passion."

Rev. E. J. Coyner, pastor of Grace Lutheran Church, corner of Vernon and Menlo avenues, will speak at his morning service on "The Joy of Suffering," and in the evening on "Thanksgiving for the Gifts of Grace."

At Emmanuel Lutheran Church, Griffin avenue and Altura street, Rev. W. G. Ruehle, the pastor, will at 10:15 o'clock speak on the $3,000,000 fund for incapacitated professors, pastors, teachers, and their widows and orphans, taking for his topic, "Why Contribute?" Rev. William Schmook will preach in the evening.

"RACE WITH DEATH."

HOLLYWOOD PRESBYTERIAN.

In the absence abroad of the pastor, Dr. M. P. McClure, Dr. French E. Oliver is filling the pulpit at the First Presbyterian Church of Hollywood, Gower street and Carlos avenue. Tomorrow at 9:20 a.m. Sunday-school teacher's prayer meeting is to be held, followed by Sunday-school ten minutes later. At the auditorium Bible Class at 10 o'clock Mr. Wright is to speak on "Points of Contact between Isiah and Apocalypse."

The morning sermon is to be "The Baptism of the Holy Spirit," and in the evening, "A Race With Death."

SPECIAL PROVIDENCE.

REYNOLD E. BLIGHT'S SERMON.

"Can the Modern Man Believe in Special Providences?" will be the subject of the address by Reynold E. Blight before the Church of the People, Blanchard Hall, 233 South Broadway, tomorrow at 11 o'clock. In a prelude he will discuss "Shall Partisan Politics Destroy the League of Nations?" The church will also celebrate the ninety-seventh birthday of Dr. J. M. Peebles, who will give a short talk on "Long Life and How to Attain It." A musical programme will be given by Miss Paula Dohrmann, soprano, and Miss Ruth Snow, pianist.

On Wednesday evening the Church of the People will hold a reception in Symphony Hall, 232 South Hill street. A literary programme will be given by the Players, at which there will be dancing.

CHURCH OF OPEN DOOR.

FAREWELL FOR ALEXANDRIA.

The services at the Church of the Open Door, both morning and evening will be a farewell to Rev. M. Alexandria, and party, who have been engaged in evangelistic work in and around Los Angeles for many months. They are leaving for the east Tuesday. Mr. and Mrs. Alexandria expect a little pre-visit England.

In addition to special services the Alexandria party, it is announced, that L. C. Dodelan, a member of the Bible Institute male quartette who has just returned from overseas service in the Y.M.C.A., will be present and be heard in vocal selections. Dr. Torrey will preach both morning and evening services, his topic in the morning being "The Price of Power," and in the evening, "Christ's Salvation."

Dr. Tilman P. Hobson, who

(Continued on Third Page.)

Sunday Topics in the Churches of Los Angeles

PRESBYTERIAN.

Immanuel Presbyterian Church

FIGUEROA AT TENTH.

Ministers: Dr. Smith Mr. Lesinger Dr. Prichard

11 a.m.—Dr. Smith:

"Gideons of the Twentieth Century"

William James Chick will sing, "THE PUBLICAN."

7:30 p.m.—

Mel Trotter and His Famous Quartette

Mr. Trotter is one of the most widely known Rescue Mission workers of the country. He and his great male quartet are fresh from a tour of the camps. This is their only Sunday in Los Angeles.

Dr. Prichard: Vermont Ave. Branch., Vt. and 53rd St.

First Presbyterian Church, Hollywood, Cal.

GOWER ST. AND CARLOS AVE.

Dr. French E. Oliver, Minister and Acting Pastor during Dr. Marcus P. McClure's absence in Y. M. C. A. service abroad.

9:30 A.M.—Sunday-school with classes for all.
10:50 a.m.—Auditorium Bible Class. Mr. Wright will speak on "Points of Contact between Isaiah and the Apocalypse."
11:00 a.m.—Sermon—"THE BAPTISM OF THE HOLY SPIRIT"
7:30 p.m.—Sermon—"A RACE WITH DEATH."
Owing to ill health Dr. Oliver will not be able to deliver his lecture to men only Sabbath afternoon, as advertised.

FIRST PRESBYTERIAN CHURCH,

FIGUEROA AT TWENTIETH.

DR. HUGH KELSO WALKER, Minister.

11:a.m.—Mr. Charles R. Towson, of New York City, Associate General Secretary of the Y.M.C.A., will speak on
"THE INDUSTRIAL PROBLEMS OF RECONSTRUCTION"
7:30 p.m.—Great Musical Service, Sibley G. Pease, organist-director. Quartet assisted by Special Soloists. Dr. Walker will make a brief address on, "THE MAN IN THE MOON."

WILSHIRE PRESBYTERIAN CHURCH

Third Street and Western Avenue.

DR. JOHN ALBERT EBY, Minister.

The Family Church. Bring the Whole Family.

11 A. M.
Dr. Eby on **"How to Do the Impossible."**
7:30 p.m.
First in special series on "Immortality; a Dream or a Reality."
Topic—"IMMORTALITY; WHAT DOES SCIENCE SAY?"
Seats Free. Western Avenue cars.

Westlake Presbyterian

820 GRAND VIEW ST.
West Ninth Cars.

"THE FRIENDLY CHURCH"
DR. G. A. BRIEGLEB, Minister
Two Great Services Sunday
11 a.m., "The Limits of Christian Liberty."
A study in the Book of Romans.
7:30 p.m., "Will the Protestant and Roman Catholic Church Ever Unite?"
Saturday evening when you retire turn your watch forward one hour and attend church on Sunday at 11 a.m. and 7:30 p.m.

3RD PRESBYTERIAN CHURCH

East Adams St. Just west of San Pedro.

REV. HERBERT H. FISHER, Pastor.

Morning, 11 o'clock. "OBSERVANCE OF THE LORD'S SUPPER AND RECEPTION OF NEW MEMBERS." Bible school at 9:30; Christian Endeavor, 6:45. Evening, 7:30; subject, "SUCCESS." The Quartette will sing—Mrs. Arnold, Mr. Werner, Mrs. Bacon and Mr. Forker.

WEST ADAMS PRESBYTERIAN

West Adams St., Near Vermont Ave.

Dr. William H. Fishburn, Pastor.

11 a.m.—Sermon by the pastor. Subject: "When the Sleeper Wakes."
7:45 p.m.—Sermon by the pastor, "The Little Things of Life."
Take Vermont via Georgia car, get off at West Adams street, walk half block west.

West Hollywood Presbyterian Church

SUNSET BLVD. AND MARTEL AVE.

Rev. Herbert E. Hays will preach in the morning on "HOME RELIGION" and in the evening on "Living for Christ in a World Like This."

CHRISTIAN.

FIRST CHRISTIAN CHURCH

Eleventh Street and Hope

Pastor—Edgar Fay Daugherty—Preacher

Morning sermon, 11 a.m.
"Equipped with Truth."
Evening sermon, 8 p.m.
"The Glittering Idol—Mammon."
(Third in series on Modern False Gods.)

WILSHIRE BOULEVARD CHRISTIAN CHURCH

Wilshire and Normandie. (West 6th St. car to Normandie.)

M. HOWARD FAGAN, Minister.

9:30 a.m.—Sunday-school. Lieut. A. Chapman, Supt.
11:00 a.m.—"THE FUNCTION OF THE CHURCH."
6:45 p.m.—Christian Endeavor.
8:00 p.m."GOD'S PROPOSITION. WILL IT PAY?"
Miss Annis Howell sings at both services. She and Mrs. Fagan will sing a duet at the evening service. The church where you are a stranger but once.

Go to Church at BROADWAY CHRISTIAN CHURCH 223 North Broadway.

10:45 a.m.—"Loyalty to Christ."
7:45 p.m.—"The Story of Naaman."
9:30 a.m.—Bible School. 6:30 p.m.—Christian Endeavor.
Arthur W. Higby, Pastor.

Magnolia Avenue Christian Church

35th and Magnolia.

A. M.—The Christian Life. P. M.—Who's Who?
Intense Pre-Easter Campaign.
Take West Adams, Vermont and Georgia or University car.

HIGHLAND PARK CHRISTIAN CHURCH

5200 Monte Vista Ave. (Take Yellow Garvanza car.)

ALDEN LEE HILL will preach.
"Home Again!"—10:45 a.m. "Building with God"—7:30 p.m.
Mrs. Jessie Reed will sing at morning service.

UNIVERSALIST.

FIRST UNIVERSALIST CHURCH

1213 South Alvarado St., Corner Hoover Street.

(Take Pico car to Alvarado or West 16th car to Hoover.)

REV. C. ELLWOOD NASH, D.D., Pastor.

Sunday services: Sunday-school at 9:45 a.m. Sermon at 11 a.m. Subject: "DOING OUR VERY BEST." Young people's meeting at 6:30 p.m. (Ear-phones in pews for the deaf.).

SWEDENBORGIAN

CHURCH OF THE NEW JERUSALEM

(SWEDENBORGIAN)

1580 South Figueroa Street. Rev. John R. Hunter, Minister.
10 a.m., Sunday-school. 11 a.m., Divine worship; subject, "Life's Great Choice, Christ or Barabbas." West Washington, Vineyard and West Adams cars.

INTER-DENOMINATIONAL.

SCHOOL OF PRAYER.

The School of Prayer is NOT A NEW IDEA. But it is almost new in practice. THIRTY YEARS AGO the idea was introduced in prayer literature. But it has not been applied. For two decades in Los Angeles the EVANGELICAL PRAYER UNION has been urging the plea for MORE AND BETTER PRAYING, but the demand now is for systematic teaching and training. To help meet this need, REV. H. C. WADDELL, long acknowledged as a leader in prayer promotion, has arranged to conduct weekly prayer classes. Beginning TUESDAY, APRIL 1, in CALVARY BAPTIST CHURCH, and continuing every Tuesday during the month, sessions will be held from 1 to 4 p.m. Classes are open to all. For more particulars address SCHOOL OF PRAYER, (R. P. M.,) P.O. Box 1385 or Telephone 25215.

NEW THOUGHT.

HOME OF TRUTH

Miss Harriet Hale Rix, Minister. Subject: "The Magic of Prosperity." Sunday, 11 a.m.; Sunday-school, 9:30 a.m.; Mrs. Pillsbury's Bible class, 10 a.m.; Brackett Hall, 831 W. 7th street. Sunday evening service at chapel, 302 South Union avenue, 8 p.m. Lessons in "Prosperity." Saturday and Monday evenings, 8 p.m., Brackett Hall. All welcome. Voluntary offering.

BAPTIST.

FIRST BAPTIST CHURCH

MR. L. W. MESSER,

General Secretary, Chicago Y.M.C.A

Will give a thrilling message before the evening sermon.

DR. JAMES A. FRANCIS

Will preach morning and evening.

11 a.m.—"The Fatherhood of God interpreted by the Saviourhood of Christ"
7:30 p.m.—" Really Workable Religion."

727 SOUTH FLOWER STREET.

California Pensions Her Old Teachers

Shall the Baptists Do Less For Their Old Preachers?

Your contribution tomorrow will be your answer

Baptists Laymen's Committee

Southern California

TEMPLE BAPTIST

FIFTH AND OLIVE STS.

Dr. J. Whitcomb Brougher, Pastor, Overseas Service.

Bierderwolf, Noted Evangelist, preaches twice.

11 a.m.—"The Incarnation." Helen Newcomb sings. Trombone Soloist, Geo. W. Cooke, now with Torrey-Alexander.

7:30 p.m.—Moving Pictures of Devasted France.

Sermon: "Dr. Jekyl and Mr. Hyde."

MYRON T. HERRICK, ex-Ambassador to France, speaks. 72-year-old Hero of two wars, Lieut. Geo. le Mesnager, speaks. F. C. McPherson, famous baritone. Big vested choir.

CENTRAL BAPTIST CHURCH

ALVARADO AND PICO STREETS.

BENJAMIN GOODFIELD, Minister

11 a.m.—"The Good Samaritan." 7:30 p.m.—"Today."
We stand for the old Book and the old message. Put clock ahead one hour Saturday night. Take W. Pico car to Alvarado—walk ½ block south.

First Baptist Church of Hollywood.

Rev. John Snape, pastor of the First Baptist Church of Hollywood, corner of Las Palmas and Selma Avenues, will preach on the following subjects:
11:00 a.m., "A Challenge to Men." Special service for men, with seats reserved for them in center of church. 7:30 p.m., "My Mind and I."

CONGREGATIONAL

First Congregational Church

841 SOUTH HOPE ST.

Dr. Carl S. Patton, Pastor

11 o'clock
"FAITH IS A VENTURE"
7:45 o'clock.
"Jesus's Philosphy of Life."
9:30 a.m.—Church School.
Wed., 7:45 p.m. — Lenten Services

PLYMOUTH THE HOME CHURCH

West Twenty-first and Lovelace Ave. University or Washington cars.

Rev. George A. Andrews, D.D.
11a.m.—"The Guarded Tongue of Jesus."
8 p.m.—"What the Church Must Give Up."
Bible School—9:45
Family Gathering Wednesday, 7:30
COME AND MAKE THE HOME CHURCH YOUR CHURCH HOME

Hollywood Congregational Church

Woman's Club House, 7078 Hollywood Boulevard

JAMES HAMILTON LASH, Minister.

11:00 o'clock—"THE CHOOSING OF THE TWELVE."
(Third in the series of Lenten Sermons on
"GREAT HOURS IN THE LIFE OF THE MASTER.")
SPECIAL MUSIC THE MALE QUARTETTE.

THE CHURCH OF THE MESSIAH

(CONGREGATIONAL)

WASHINGTON STREET AND VAN NESS AVENUE

Howard D. French, Minister.

A Community Church for Christians of all Denominations.

Morning Service, 11:00—"Scenes from Holy Week:" I, "The Master's Helpers."
Evening Service, 7:45—"The Twenty-third Psalm:" "Goodness and Mercy."
A Carefully graded Bible School meets at 9:30 a.m.

THEOSOPHY.

United Lodge of Theosophists

FIFTH FLOOR METROPOLITAN BLDG.

Fifth and Broadway—Public Library Bldg.

SUNDAY, 8 P. M.

"THE INNER VISION"

Theosophists, and others who are seeking a Philosophy of Life that really explains, are invited to attend. No fees, charges or collections. Questions invited and answered. Free Reading-room, open daily, 9 a.m. to 5 p.m.; Saturday, 9 a.m. to 12 noon. Women's Study Class, Wednesday, 2:30 p.m.; all women welcome. General Study Class, Wednesday, 7:45 p.m.

FRIDAY, 8 P. M.

"Foundation of Religion"

METHODIST

TRINITY AUDITORIUM

Grand Ave. at Ninth

M. E. CHURCH SOUTH
"Most Beautiful Auditorium in America"
DR. CHAS. C. SELECMAN, PASTOR.

TWO GREAT ADDRESSES
11:00 A. M.
MEL TROTTER OF CHICAGO
WITH HIS FAMOUS ARMY QUARTET
7:30 P. M.
WHAT IS BOLSHEVISM?
Illustrated Lecture by R. T. Burge.
Who has just returned from an eight months' travel in Russia, Siberia, Manchuria, China, Japan and Korea—40,000 miles by land and sea; witnessed Bolshevik depredations in Russia, human heads hung on poles. Wonderful Pictures showing fighting between Czechs and Bolsheviki.
2500 SEATS. ADMISSION FREE.

3 P.M. CONCERT Of the Egan School. Stringed Orchestra. Chorus of Voices.
Dramalogues by the Wonder Children.
Dr. Kingsley in Superb Fairy Music.
A treat you will never forget.
Silver Collection.

FIRST METHODIST EPISCOPAL CHURCH

SIXTH AND HILL STS.

CHURCH OF THE REVOLVING ELECTRIC CROSS.

DR. CHARLES EDWARD LOCKE, Pastor, will preach.
11 a.m., "He That Raiseth His Own Spirit."
7:30 p.m., "Vice Conditions in Los Angeles. Let no Guilty Man Escape. A Glimpse of Napoleon from the Peace Table in Paris."
A brief address by Gunner Depew.
Mrs. Nell Lockwood and Emory A. Foster, soloists.
All seats free. Everybody invited.

WESTLAKE M. E. CHURCH

Corner Eighth and Burlington.

PREACHING BY DR. D. F. HOWE, 11:00 A. M.
REV. GROSS ALEXANDER, 7:30 P. M.

GOSPEL SERVICES IN LYRIC THEATER.

Special services will be held in the Lyric Theater, 128 South Spring st., Sunday. Afternoon service at 2:30; evening, 7:30. Rev. Arthur K. White, Dean of Zarephath Academy, N. J., will preach. He will deliver stirring addresses on present-day topics. Service in Chapel, 1142 E. 35th st., 11 a.m. Special music.

BIBLE INSTITUTE AUDITORIUM.

Church of the Open Door

SIXTH AND HOPE

Dr. R. A. Torrey, Pastor.

Will preach morning and evening.

11 a.m.—"The Price of Power."

7:30 p.m.—"Christ's Salvation."

(Music will be in charge of Charles M. Alexander and party, assisted by the large Chorus Choir, the Male Quartette, and Mr. L. M. Dodelan, just returned from overseas service in the Y.M.C.A.)

Bible School at 9:30 a.m., classes for all ages. Twilight Communion 6:30.
A cordial welcome is extended to visitors to the city, and those without a church home.

BIOLA HALL

(614 Empress Theater, 328 South Spring Street)

Men's Mass Meeting,
Sunday, March 30th, 3:30 p.m.
Dr. Tilman P. Hobson, on "BOOBS."

Evangelistic meetings for everybody, every week day night, except Saturday. Good music and a cordial welcome.

CHRISTIAN SCIENCE.

Christian Science

Services are held in the following Christian Science Churches:
First Church—1366 S. Alvarado St., Sunday, 11 a.m., 8 p.m.; Wednesday, 8 p.m.
Second Church—948 W. Adams St., Sunday, 11 a.m., 8 p.m.; Wednesday, 8 p.m.
Third Church—724 S. Hope St., Sunday, 11 a.m., 8 p.m.; Wednesday, 7:30 p.m.
Fourth Church—131 Avenue 57, Sunday, 11 a.m.; Wednesday, 8 p.m.
Fifth Church—7107 Hollywood Blvd., Sunday, 11 a.m., 8 p.m.; Wednesday, 8 p.m.
Sixth Church—E. 42nd & Wadsworth, Sun., 11 a.m., 8 p.m.; Wednesday, 8 p.m.
Seventh Church—315 7th St., San Pedro, Sun., 11 a.m., 8 p.m.; Wednesday, 8 p.m.
Eighth Church—646 W. 161st, Gardena, Sunday, 11 a.m.; Wednesday, 7:45 p.m.
Ninth Church—430 S. New Hampshire, Sunday, 11 a.m.; Wednesday, 8 p.m.
Tenth Church—926 W. 49th St., Sunday, 11 a.m.; Wednesday, 8 p.m.
Eleventh Church—1956 E. First St., Sunday, 11 a.m.; Wednesday, 8 p.m.
Society, Culver City, 7120 McMillan St., Sunday, 11 a.m.; Wednesday, 8 p.m.
Society, Van Nuys, 512 Friar St., Sunday, 11 a.m.; Wednesday, 8 p.m.
Reading Rooms, Down Town—Rm. 703, 354 S. Spring St., Rm. 815, 210 W. 7th

LUTHERAN.

FIRST ENGLISH LUTHERAN CHURCH

The church that believes the Bible and teaches the Gospel

Eighth and Flower Street.

REV. W. S. DYSINGER, Pastor.

9:30 a.m., Bible School: 11 a.m., "THE CRAVING OF THE HUMAN HEART."
7:30 p.m.—"THE BIBLE AND HUMAN EXPERIENCE."
EARL C. HOUK, the blind baritone, will sing at both services.

CHURCH OF THE PEOPLE.

"Can the Modern Man Believe in Special Providence?"

REYNOLD E. BLIGHT

11 a.m.—Church of the People, Blanchard Hall, 232 S. Broadway. Prelude: "Shall Partisan Politics Destroy the League of Nations?" Dr. J. M. Peebles will give a short talk on "Why I Am Able to Celebrate My Ninety-seventh Birthday." Musical programme.

SPIRITUALIST.

THE CHURCH OF UNIVERSAL TRUTH

Majestic Theater Bldg. Mrs. Emmiess Blake, Pastor

Sunday, 1 p.m., Healing; 1:30, Lyceum and study club taking up the study of Ralph Waldo Trine's "In Tune with the Infinite;" 3 p.m., Message service; Circles following. 8 p.m., Lecture by Mrs. Alfreda Taylor, noted traveler and teacher, continuing series of lectures on her experiences in India. Tuesday, 8 p.m., message service exclusively. The fameous colored choir from Douglas Temple will sing at the evening service. Tuesday, April 1st, a Hard Times Party. Fine program and refreshments.

UNITARIAN

FIRST UNITARIAN CHURCH

925 SO. FLOWER STREET REV. E. STANTON HODGIN, Minister.

Services at eleven o'clock a.m. Subject:

FREEDOM THROUGH SHARING RESPONSIBILITY

Special music by quartet, choir. Mrs. Ada Marsh Chick, organist. Church School at 10. Adult class in "Study of Religion at 10: Daniel Rowen, leader.
At 7:30 Miss Harriet Spalding will review H. H. Fowler book, "WHAT MEN FIGHT FOR."
Discussion and Singing.

EPISCOPAL.

Noonday Lenten Services

ST. PAUL'S PRO-CATHEDRAL

523 South Olive Street

Every week day during Lent
12:05 to 12:30.

Speaker Next Week
REV. L. E. LEARNED,
of Pasadena

Subject: "Christianity Between Sundays"

ST. JOHN'S EPISCOPAL CHURCH

Corner Figueroa and West Adams Sts.

REV. GEORGE DAVIDSON, D.D., Rector.

SERVICES:
7:30 a.m.—Holy Communion.
9:30 a.m.—Sunday-school.
11 a.m.—Morning service & sermon.
4:00 p.m.—Confirmation Instruction.
7:30 p.m.—Evening Prayer.

Morning Sermon by the Rector
"A NEW CHURCH"
Evening, Sacred Cantata
"STAINER'S CRUCIFIXION"
All Services according to new time.

Take Grand Avenue car to West Adams street, then walk one block on University car to Chester Place. Walk through Chester Place, then one half block.
STRANGERS CORDIALLY WELCOME.

St. Paul's Pro-Cathedral

523 South Olive St.
Services:
7:45 a.m.—Holy Communion.
9:30 a.m.—Sunday-school.
11 a.m.—Morning Prayer.
7:45 p.m.—Evening Service.

Dean MacCormack Will Preach
11:00 a.m.—AN EXHIBIT OF IMMORTALITY
7:45 p.m.
WIDOWS
BIBLICAL AND OTHERWISE.

ST. MATTHIAS CHURCH, Washington & Normandie

REV. IRVING SPENCER, Rector.

7:30 A.M., Holy Communion; 9:30 A.M., Church School; 10:45 A.M., 11:00 A.M.—Choral Mass and Sermon, "Our Three Mothers"
7:30 P.M.—Evensong and Sermon. Subject, "The Why and Where of Prayer."
Daily Services, 7 A.M. and 4:45 P.M. Wednesday, 7:30 p.m. Vespers and address, Friday, 8 p.m. Stations of the Cross.

SALVATION ARMY.

"SALVATION ARMY IN LOS ANGELES"

Headquarters for Southern California Division.
War Service and Relief Departments. Phone Pico 3611.
341-2 Citizens National Bank Building
Major C. R. Boyd, Divisional Officer.

Industrial Home for Men, 127 Wilmington St. Main 2009. Major Wm. Gooding, "Waste Material for Waste Labor." Naval and Military Home, 723 South Main St. Bdwy. 2440. Adjutant and Mrs. A. E. Baynton.

Rescue-Maternity Home (True-Love Home), 3879 N. Griffin ave. Major Louise Cooper. Young Women's Rescuing Home, 814 South Grand Ave. Adjutant and Mrs. Jessie Du

PUBLIC MEETINGS

No. 1 Corps, 625 South Grand Ave. Capt. & Mrs. Coggan, South 8479. Sunday, 11 a.m., 3 and 8 p.m. Sunday-school, 2 p.m. Y.P.L., 6 p.m. Tuesday, Friday and Saturday, Friday night, Holiness meeting. Open-air Meetings at Sixth St. and Grand avenue, preceding each meeting.

No. 2 Corps, 1211½ Wilmington St. Adjutant and Mrs. [illegible], Vermont 2145. Sunday 11 a.m., 3 and 7:30. Sunday-school 1:45 p.m. Tuesday, Friday & Saturday, 7:30. Wednesday, Band Rehearsal. Sunday Morning Holiness meeting. Mrs. Brigadier Sallmon will conduct. Praise meeting, 3 p.m. Night, Salvation Meeting, 7:30. Lieut.-Col. Sanctuary in charge. Open-air meetings at First and Los Angeles sts., preceding each meeting.

WANTED

Consecrated workers who love God and Humanity, in all Departments of the Salvation Army. See Corps Officers or write Maj. C. R. Boyd, 341-2 Citizens National Bank Building.

CALIFORNIA STATE SPIRITUALIST ASSOCIATION.

People's Spiritualist Church, C.S.S.A.

REV. INEZ WAGNER, Pastor.

Rev. L. A. Wilson, Assistant Pastor. Rev. Laura G. Finn, Associate

2:30, Message service by the pastor; vocal solo by Dr. Arthur A. Hall. Healing following conducted by Rev. L. A. Wilson and other healers.

8 p.m.—Address on the Anniversary of Modern Spiritualism by Rev. Inez Wagner. Following, Mrs. Mary C. Winchell will assist Mrs. Wagner with the message. Music by Mrs. R. C. Turner, Charles P. Webb and Henry Yetter. Thursday, message service by Mrs. Wagner. Please bring your sealed questions with you. 232 S. Hill. Symphony Hall, Blanchard Bldg.

Central Spiritualist Church, C. S. S. A.

WALKER AUDITORIUM, 720 S. GRAND AVE.

REV. ELIZABETH R. COURTNEY, Pastor.

Celebrating the seventy-first Anniversary of Modern Spiritualism. Service, 11:00 a.m., lecture by Rev. Lillian Lloyd. Messages by Rev. Elizabeth R. Courtney and others. 7:30, Message and healing circles. 7:30, Addresses by Rev. E. F. Sloan of the First Spiritualism and Rev. Elizabeth R. Courtney, messages. Vocal solo by Mrs. Wednesday, 2:30, message service and circles 7:30, message service. Sealed answers sealed question on Sunday and Wednesday evening. Be sure to set clock to the new time.

SPIRITUALIST CHURCH REVELATION, 349 S. Hill.

Will celebrate the 71st ANNIVERSARY OF MODERN SPIRITUALISM at its Healing, W. Q. SAYERS, leader. 11:30, Address, Guy Bogart, noted Free Thinker, subject, "Spiritualism and Orthodoxy." 1:30, address, Dr. J. F. Nickell, World Traveler, Speaker and Author, Subject, "Spiritualism of all Ages." Mmes. Hudelson, Sayers and England. 4:00, Messages, Mmes. Killough and Zimmerman. 7:45, Lecture, Dr. Austin, author of "Proofs of Spirit of International Fame. Subject, "What Spiritualism Stands for." Private Readings, Mmes. McVickers and Minnie Sayers. Vocalist, Margrust Tait. Private Readings and Circles. Strangers welcome.

LATTER DAY SAINTS.

Church of Jesus Christ of Latter Day Saints

Services every Sunday at 153 West Adams street. Sunday-school, 10 a.m.; Preaching services, 11:30 a.m. Sacrament services, 7 p.m. All are cordially invited. Take South Main or Grand Avenue cars.

CATHOLIC.

LIBERAL CATHOLIC

OPENING SERVICES of the Liberal Catholic Church of St. Mary and St. Alban, Rev. Gregory Lines, B. D., Minister. In the temporary chapel, 533½ West Sixth st., on Sunday, March 30th, at 11 a.m. and 7 p.m.

to be "The
irit," and in
With Death."

ENCE.
S SERMON.
Believe in
will be the
by Reynold
urch of the
233 South
11 o'clock.
ecture "Shall
the League
ch will also
enth birth-
e, who will
ng Life and
usical pro-
Miss Paula
Miss Ruth

the Church
a reception
South Hill
ramme will

Angeles

EPISCOPAL.

y, Lenten Services
L'S PRO-CATHEDRAL
3 South Olive Street
week day during Lent
12:05 to 12:30.
peaker Next Week
. L. E. LEARNED,
of Pasadena
ristianity Between Sundays"

ISCOPAL CHURCH
ORGE DAVIDSON, D.D., Rector.
Morning Sermon by the Rector,
"A NEW CHURCH."
Evening, Sacred Cantata,
"STAINER'S CRUCIFIXION."
Services according to new time.
to West Adams street, then walk one block we
. Walk through Chester Place, then one block s
NGERS CORDIALLY WELCOME.

Dean MacCormack Will Preach
11:00 a.m.—AN EXHIBIT OF
IMMORTALITY
7:45 p.m.
WIDOWS
BIBLICAL AND OTHERWISE.

HURCH, Washington & Normandie
. IRVING SPENCER, Rector.
nion; 9:30 A.M., Church School; 10:45 A.M., Mo
Main and Sermon, "Our Three Mothers."
Sermon. Subject, "The Why and Where of Prie
A.M. and 4:45 P.M. Wednesday, 7:30 p.m.
ren, Friday, 8 p.m. Stations of the Cross.

SALVATION ARMY.

ATION ARMY
OS ANGELES"
s for Southern California Division.
Relief Departments. Phone Pico 3611.
tizens National Bank Building
C. R. Boyd, Divisional Officer.

Men, Rescue-Maternity Home
in 2062. (True-Love Home.)
e Labor." 3079 N. Griffin ave. East 1203.
Home, Major Louise Coggeshall.
ny, 240. Young Women's Boarding Home.
Hayrden. 574 South Grand Ave. Main 8618.
Adjutant and Mrs. James Dee.

PUBLIC MEETINGS

No. 2 Corps.
1214 Wilmington St.
outh 6479. Adjutant and Mrs. T. Rogers.
Vermont 2146.
p.m. Sunday 11 a.m., 3 and 8 p.m.
Saturday. Sunday-school 1:45 p.m. Y.P.S. 6:30 p.m.
meeting. Tuesday, Friday & Saturday, 7 p.m.
th St. and Wednesday, Band Rehearsal.
ge ctach Sunday Morning Holiness Meeting.
Mrs. Brigadier Stillwell will speak
Praise meeting, 2 p.m.
Night Salvation Meeting, 3 p.m.
Lieut.-Col. Samuel Rees will speak
Open-air meetings at First and Los
Angeles sts., preceding each meeting

WANTED
who love God and Humanity, in all Depart
Army. See Corps Officers or write Major
ens National Bank Building.

ATE SPIRITUALIST ASSOCIATION.

itualist Church, C. S. S. A.
. INEZ WAGNER, Pastor.
stor. Rev. Laura G. Fixen, Associate P
ator; vocal solo by Dr. Arthur A. Hull. Healing se
A. Wilson and other healers.
niversary of Modern Spiritualism by Rev. Inez W
ell will assist Mrs. Wagner with the message
harles P. Webb and Henry Vetter. Thursday,
ner. Please bring your sealed questions with
Blanchard Bldg.

ualist Church, C. S. S. A.
UDITORIUM, 730 S. GRAND AVE.
ARETH R. COURTNEY, Pastor.
niversary of Modern Spiritualism. Sunday, 2:30,
ssages by Rev. Elizabeth R. Courtney and Alma J
:30, Addresses by Rev. R. F. Steere of The Chu
R. Courtney, messages. Vocal solo, Mr. A. Hu
service and circles 7:30, message service. Mrs. C
Sunday and Wednesday evening. Be sure to re

URCH REVELATION, 349 S. HILL.
RARY OF MODERN SPIRITUALISM all day.
11:30, Address, Guy Bogart, writer of "Psych
and Orthodoxy." 1:30, address, Mr. Al Lander,
Author. Subject, "Spiritualism of all Lands,"
and England. 4:00, Messages. Mmes. Zeno
Lecture, Dr. Austin, author of "Psychic Science."
"What Spiritualism Stands for." Spiritual mes
ers. Vocalist, Margruet Tait. Friday, Messag

ATTER DAY SAINTS.

s Christ of Latter Day Saints
West Adams street. Sunday-school, 10 a.m.
ent services, 7 p.m. All are cordially invited.
rand Avenue cars.

CATHOLIC.

ERAL CATHOLIC
Catholic Church of St. Mary and St. J
ston. In the temporary chapel, 421 St. Paul Ave
th 10:30, at 11 a.m. and 4 p.m. Week-days 6:

LASHES.
S OVER PANTAGES.
HOWARD TO MAKE IT A
CAL COMEDY HOUSE.

By Grace Kingsley.

the story of the passing of
Pantages Theater from
to the home of musical
and of the promised bril-
ness of a Los Angeles

Howard, appearing at the
this week in his revue, and
nous both as song writer
producer of musical comedy,
over the old Pantages
on South Broadway, ac-
to his report yesterday, and
it into a musical comedy
llowing the moving of the
to the new house. And
show which will appear
be one of lyrics, which
en by Zion Myers, brother
Myers, picture star, who
was connected with The
ol later with the Universal
ufacturing Company, and
the songs which success-
ded his sister in vaudeville.
e is to be produced by Mr.
first at the Casino in New
ol afterward will be brought
g a chain of theaters. It
ed, "Spring Love," and the
e written by Joseph How-
by L. B. Kronblum. The
go to New York within a
ks to engage the cast and
the production.
Howers, who has been suc-
appearing in vaudeville in
nd other California cities,
ches in this line, or may
w York to fulfill an offer
lately received from one of
managers.

ow May Play Peg.

k is under way between the
of the film rights to Hartley
ner's play, "Peg o' My
d Vitagraph, which, if
uded, will serve to place

(Continued on Third Page.)

LONG SENTENCE FOR BRUTALITY.

Man Convicted of Fleeing from Victims of His Auto Gets Hundred Days.

Charged with having fled after an accident in which his auto struck and wrecked an automobile owned and driven by Patrolman P. D. Deal, pinning the officer, his wife and small child beneath the wreckage, R. Matsumoto, a Japanese, was sentenced to 100 days in the City Jail by Police Judge Crawford yesterday. Matsumoto, through his attorney, J. M. Wright, appealed and was released on $500 bond.

According to Justice Crawford, the evidence brought out that the Japanese, after the accident, cranked up his automobile and disappeared without attempting to aid the injured policeman and his family. The accident resulted in a three-day search for the Japanese, who was traced through his auto license number.

the well-known play in the hands of the film company, in which case it is understood that Bessie Love will play the name part.

"Peg o' My Heart" is an ideal role for this little comedienne, who will doubtless be placed through her playing of it among the very foremost of screen stars.

Pension Yourself.

The Guaranteed Life Income Bond written by the Connecticut General Life Insurance Company is the most unique protection yet devised for men and women. No medical examination required. If you die young you get your money back; if you live long you get much more. Geo. L. Dickinson, General Agent, 605 Security Bldg., Los Angeles, Cal.

Theaters Amusements—Entertainments

LIFORNIA— Phone Bdwy. 6767. For Schedule.
11:15 A.M. to 11:30 P.M.
California
MILLER'S NEW THEATER Main at Eighth America's Foremost Photoplay Edifice
CALIFORNIA ORCHESTRA
Nicola Donatelli Conducting
JESSE CRAWFORD AT THE ORGAN. Afternoon and Evening.
OROTHY ALTON in Mr. and Mrs. Sidney Drew IN
Ince-Paramount Success
travagance' 'Romance and Rings'
Seven Distinctive Features
Except Sun., 15-25c; Loges, 35c. Eves., 15-25-35c; Loges, 50c.

ON OPERA HOUSE— LAST TWO TIMES — MATINEE TODAY
Cohan & Harris Present
The Aviation Musical Comedy Hit.
"GOING UP"
Fresh from Two Years in New York.
Score of Youthful Beauties. Over 40 in the Company. Own Special Orchestra.
Prices: Nights, 50c to $2.00. Matinee today, 50c to $1.50.

ON OF TODAY, MARCH 31 MATINEES WED. AND SAT.
Nos. 75c, $1.00, $1.50. Seats Now.

Messrs. Berry and Bonymer Present
TAMAKI MIURA
World-Famous Japanese Prima Donna.
Tuesday and Thursday, April 1 and 3.
MME. BUTTERFLY In Italian
Monday, Wednesday, Friday & Saturday Nights.
THE GEISHA In English
Matinees Wednesday and Saturday.

PPODROME—NOW SHOWING! LET'S GO!
HIP LOUISE HUFF
In "CROOK OF DREAMS" AND HIP VAUDEVILLE.
Continuous Daily 1 to 11 P.M.

LINE'S Broadway Theater Show Week
Madge Kennedy in "DAY DREAMS"
SHOWS, 11:00, 1:00, 3:00, 5:00, 7:00, 9:00!

HEUM— FLORENCE ROBERTS & CO. Orchestra Concerts
"The Woman Intervenes."
By J. Hartley Manners
& CO. BRENCK'S BRONZE STATUE HORSE Hearst News
Art in Bronze
RUBINI THREE BENNETT SISTERS
Mat and Mit Work
LEPARDS DANE CLAUDIUS & LILLIAN SCARLET
Song Memories
JOSEPH E. HOWARD & HIS SONG REVUE
With Ethelyn Clark & Co.

EBALL WASHINGTON PARK—
day and Tomorrow, March 29th and 30th
at 2:30 p. m.
Chicago Cubs vs. Los Angeles
NO ADVANCE IN PRICES.

ERBA—
one day more of "when a girl loves," with mildred harris and
dwell, by "the belasco of the screen"—lois weber—superba
y and tomorrow—that's all—don't you miss it.

RICK BROADWAY AT EIGHTH Phone 82913 Starting Tomorrow—One Week Only.
WILLIAM S. HART
in BRANDING BROADWAY
TAGES AND VAUDEVILLE— Matinee Today at 2:30. IT'S NO SECRET! THIS IS A GREAT SHOW! Tonight, Continuous from 6 till 11. BE SURE AND COME EARLY.
TORY— FIRST RUN FEATURES 730 S. BROADWAY BESSIE BARRISCALE
in Her Most Sensational Melodrama
"A TRICK OF FATE"
BANK— Main 1 to 21 p.m. 10c & 15c. A Wonderful New Show
6—Vaudeville Acts—6
FIRST-RUN FEATURE PICTURE
PHONY— 1643 SOUTH BROADWAY HAROLD LOCKWOOD
IN
"THE GREAT ROMANCE"
'S GARDEN— Formerly New Theater WILLIAM RUSSEL
in "When a Man Rides Alone"
PACE— Main Street Broadway CHARLES RAY
In "THE GIRL DODGER."
"FATTY" ARBUCKLE in "LOVE"
Christie Comedy, "WELCOME HOME."

Turn Clock, not Ahead, but Back Over a Century.

Daughters of the Revolution Serve Tea at Art Show.

In the foreground, left to right: Willis M. Dixon, Mrs. Frederick Fischer, Mrs. S. Grant Goucher. Back, left to right: Mmes. J. C. Kinsley of Chicago, Lyman Stookey, Dr. Rebecca Lee Dorsey, Jerome R. Williams, M. M. Mabury and Emeline Bancroft Harmon.

GIVE PROGRAMME AT FRENCH ART EXHIBIT.

D.A.R. MEMBERS HAVE CHARGE OF DAY'S ENTERTAINMENT; VISITORS MANY.

Colonial costumes, white wigs, rouge, pink powder and black patches reigned in all their glory yesterday at the French art exhibit, 318 South Broadway, when twenty-five prominent society members of the local D.A.R. served tea and rendered a musical programme for hundreds of pleased patrons. Mrs. Lyman Stookey, chairman of the D.A.R., was hostess-in-chief, and was assisted by the regents of the Los Angeles chapters.

Among the numbers on the programme was the singing of "The Star Spangled Banner" and "The Marseillaise" by Mrs. Gale Mills Dimmitt, Y.M.C.A. singer at Camp Lewis. Mrs. Dimmitt was accompanied by Miss Ruth Thompson. The D.A.R. is the third organization to have given a programme since the exhibit started last Tuesday. Next Tuesday Ora Carew and her film company will entertain, and the Ebell Club and the Hollywood Women's Club have also promised to give benefit programmes.

The exhibit, which is in charge of Jules Ratzkowski, a war veteran of Paris, is being conducted by the French government commission in co-operation with the League of Community Interest, and the funds obtained are being used for the purpose of securing employment for returned soldiers and sailors. Everything on exhibit was brought from France, most of the treasures having been removed from French soil when the Huns first began to invade that country. The furniture was collected by Mrs. Sharp, wife of Ambassador Sharp, while the 300 paintings, mostly from the Grand Palais Salon in Paris, include works by Widoff, Ficore, Barliot, Allmard, Ribeaucourt and other members of the French Artists' Society.

The exhibit also includes 650 antiquities, especially statuary in marble and bronze. These articles and paintings will remain on exhibit until April 22, the hours being from 10 a.m. to 11 p.m. every day. Tea is served Tuesdays and Fridays.

BIG BOOST FOR SALVATION ARMY

(Continued from First Page.)

in the big Salvation Army Home Service Campaign.

"By arrangement with the Los Angeles Times and the Los Angeles Evening Express, all the proceeds from the street sales of these papers in Los Angeles city Wednesday, April 2, will be donated to swell the Salvation Army home service campaign fund.

"Soldier boys who served in the trenches in France will donate their services Wednesday in selling The Times and the Express. The Salvation Army lassies served them abroad—now they are going to help the Salvation Army here. They are going to be 'newsies' for one entire day.

"Los Angeles girls, who helped knit during the dark days of the war, also are going to sell The Times and the Express on Wednesday.

"The regular newsboys also will give the entire proceeds from the sale of The Times and the Express, and will be reimbursed by these papers to the amount of their regular daily profit.

"Remember this—every cent taken in from the sale of The Times and the Express next Wednesday will go to the Salvation Army fund.

"Every citizen should do his or her bit in this big drive, by buying a Times in the morning and an Express in the afternoon.

"Let everybody help. Either sell or buy. Those who will help sell volunteer your services at the Salvation Army headquarters, 212 West Seventh street."

LEADER SPEAKS.

Brig. Mary Stilwell, one of the highest officers in the Booth army, was a speaker at a luncheon of the team workers and captains of the home service campaign, at the Alexandria Hotel, yesterday.

She told of her work in the slums of the thickly-populated sections of the East, and praised the enterprise and benevolence of local business men, who have made possible a slum department of the organization here. She says this department will be maintained solely for the benefit of women and children and for the reclamation of young girls who have stepped from the paths of virtue, but who can still be converted into good wives and mothers.

Harry M. Haldeman, chairman of the Executive Committee of the drive, told the team captains they would have to inject more speed and pep into their teams if the desired amount of $265,000 is to be subscribed by the time the campaign closes officially, Monday night. He said the showing yesterday was better than on any other previous day, but pointed out that only a small percentage of the necessary sum has been donated to date. The teams reported $16,938.55 subscribed yesterday, together with $25,011.36 previously recorded, which totaled $41,949.91.

WHAT CHURCHES HAVE TO OFFER.

(Continued from Second Page.)

been holding a month's series of meetings at Biola Hall, will deliver his last address to men only tomorrow afternoon at 3:30, his subject being "Boobs." Dr. Hubson will, however, continue his evangelistic meetings for everybody during the coming week, every night except Saturday. The rest room for soldiers and sailors in connection with Biola Hall, is being well patronized, and the noon-day meetings in connection with the work of the Pocket Testament League are continuing with much success.

FIRST BAPTIST CHURCH.
Y.M.C.A. SECRETARY TO SPEAK.

As a prelude to the evening sermon at the First Baptist Church L. W. Messer, general secretary of the Chicago Y.M.C.A. who is regarded as one of the ablest men of his line in the country, will speak. Following his address, Dr. James A. Francis will preach on "A Really Workable Religion." In the morning his topic will be "The Fatherhood of God interpreted through the Saviorhood of Christ.

THE CHURCH'S SACRIFICE.
DR. ANDREWS AT PLYMOUTH.

At Plymouth Congregational Church, 650 West Twenty-first street, Dr. George A. Andrews will preach tomorrow evening the fourth of his series on "The Church and the Reconstruction," the particular topic being, "What the Church Must Give Up." Among other sacrifices which Dr. Andrews believes the church must make to serve the present day, are dogma and all denominational rivalry and self-seeking. Music will be by the Plymouth quartette and chorus under the direction of Miss Billingsley. At the church at 11 o'clock Dr. Andrews will preach on "The Guarded Tongue of Jesus." The choir will sing "I Will Lay Me Down in Peace," by Danks, and the trio, "O' Love the Lord," by Sudds

AT CONGREGATION SINAI.
SPECIAL NISAN SERVICES.

Services at 9:15 a.m. today will be held at Congregation Sinai, Twelfth and Valencia streets, a particular feature of which is the special music for the blessing of the new month of Nisan. This has been arranged by Canter Silverman, and a special sermon by Dr. Moses Rosenthal is to be given.

Last night services were held, the feature of which was a solo by Harry Rosovsky, baritone.

WEEK OF ACTIVITY.
AT FIRST CONGREGATIONAL.

"Faith is a Venture" will be Dr. Carl S. Patton's sermon, tomorrow morning, at the First Congregational Church, 841 South Hope street. In the evening he will speak on "Jesus's Philosophy of Life." Special music is to be given at both services. At the evening service Mr. Henry P. Page will sing "The Earth is the Lord's," by Lansing.

The topic for the Wednesday evening Lenten service will be "A Clear Conscience," and "The Growth of the Prophetic Idea in the Old Testament" will be the subject for Dr. Patton's Bible classes, which meet at 5 and 6:45 p.m. Wednesday evening. Miss Sarah E. Bundy, director of religious education, Southern California Congregational conference, will address the class in religious education, which meets Wednesday evening, at 6:45 o'clock, on "The Development of Religion."

The young people of the church will give a banquet in the social hall, Friday evening, at 6 o'clock. The ten neighborhood circles of the church will be entertained in various parts of the city, Thursday afternoon, by the following: Mrs. E. B. Van Deusen, Mrs. C. E. Wood, Mrs. T. Hall, Mrs. M. P. Haines, Mrs. N. V. Deig, Mrs. F. C. Langdon, Mrs. G. A. Whiting, Mrs. K. L. Paine, Mrs. E. V. Jones and Mrs. F. Ackerman.

EVANGELISTIC CAMPAIGN.
AT FIRST M.E. CHURCH.

An evangelistic campaign among 1500 industrial workers in shops and factories of Los Angeles will culminate tomorrow, at 3 p.m., at the First M.E. Church, in a rally of employers and employees, in which Charles R. Towson of New York City, industrial secretary for the international committee of the Y.M.C.A., will be the principal speaker. More than a score of local ministers, laymen and industrial workers are co-operating in the evangelistic activity during the Lenten season. Evangelistic messages are being delivered in local shops and factories during the noonday lunch hour. The workers are transported from the Y.M.C.A. Building to the various shops in automobiles.

The meeting for industrial workers and employers at the First M.E. Church tomorrow is part of a programme arranged by the State convention of the Y.M.C.A. Special invitations have been issued to large numbers of employers and workmen in this city, and it is expected that a large audience will hear Mr. Towson.

"With the various problems of reconstruction facing every industrial community, the Y.M.C.A. is aiding in every possible way to bring about the cordial relations which we feel should exist between employer and employee," is a statement issued by the Y.M.C.A. yesterday. "In this co-operative movement, both sides will achieve a larger measure of usefulness." The meeting at the church will be open to the public.

Dr. Charles Edward Locke will preach tomorrow morning, on "He that Ruleth His Own Spirit." In the evening his subjects will be: "Vice Conditions in Los Angeles—Let no Guilty Man Escape," and "A Glimpse of Napoleon from the Peace Table in Paris. He will talk plainly on the indictments which the grand jury has issued.

CHRISTIAN SCIENCE.
LESSON-SERMON.

There are eleven Christian Science churches and two Christian Science societies in Los Angeles which hold regular services on Sunday morning, at 11 o'clock. The subject of the lesson-sermon in each of them for Sunday, March 30, is "Reality." Sunday evening services are held at 8 o'clock in First, Second, Third, Fifth, Sixth and Seventh churches, and each Wednesday evening a meeting is held, which includes testimonies of Christian Science healing.

ENLISTMENT CAMPAIGN.
AT WILSHIRE CHRISTIAN.

In the pre-Easter enlistment campaign tomorrow is "Every One at Sunday-school Day." A large attendance is anticipated at the Wilshire-boulevard Christian Church. The morning theme will be "The Function of the Church," and the evening theme, "God's Proposition: Will it Pay?" Miss Annie Howell will sing at the morning service. She and Mrs. Fagan will sing a duet in the evening.

DR. YOAKUM SPEAKS.
AT PISGAH TABERNACLE.

Dr. F. E. Yoakum, founder of Pisgah movement, will speak Sunday at 3 p.m., at Pisgah Tabernacle, 6024 Echo street, Highland Park. This will be the last service at the Tabernacle at which the doctor will speak prior to his leaving for an extensive evangelistic trip, which includes many of the cities in the East and South. He expects to return to Los Angeles in about three months.

TO HONOR SOLDIERS.
ARMENIANS IN CELEBRATION.

Tomorrow the Armenians of the city are to honor their men who fought for the United States in the world war, and will pay tribute to the veteran missionary, Dr. G. C. Reynolds, who recently came from Armenia.

In the morning at the Armenian Gethsemane Congregational Church, East Avenue 28 and Paloma street, the pastor, Rev. A. S. Yeretzian, will give a short address, Rev. Garabedian is to preach the sermon, and Dr. Reynolds to speak. In the evening the Armenian soldiers will tell of their experiences, and Dr. Reynolds is to describe conditions in Armenia.

IN HUMANITARIAN EFFORT.
FIRST UNIVERSALIST SERVICES.

Following out the programme as planned by the national leaders of the Universalists' effort to help humanity and to broaden the scope of their endeavors in this community, a special Christian service flag has been presented by the General Convention Association, which will be introduced in connection with the American flag, inaugurating a new and interesting service, tomorrow morning in the First Universalist Church, 1373 South Alvarado street. "Doing Our Very Best" will be the subject for the sermon by Rev. C. Ellwood Nash, the pastor. The choir will give a special musical programme, and Royal Burgess will sing a baritone solo, assisted by Miss Nellie Smith, organist.

DR. EBY'S NEW SERIES.
AT WILSHIRE PRESBYTERIAN.

Dr. John Albert Eby of Wilshire Presbyterian Church, Third and Western avenue, has announced a series of sermons to be given in his pulpit beginning tomorrow night, continuing for four Sunday evenings. The general theme is to be "Immortality, a Dream or a Reality." The series will be a practical clinic in rational investigation rather than a system of theological belief. The first topic is "Immortality: What Does Science Say?" The remaining subjects are, April 6, "Immortality: What do Reason and Justice Say?" April 13, "Immorality; What Does Experience Say?" and Easter Sunday, "Immortality: What Does Jesus Christ Say?" A special invitation to hear these addresses is extended to those who have lost friends recently. Dr. Eby will preach tomorrow on "How to do the Impossible." There will be special music.

MEETING SHOWS GROWTH.
FIRST PRESBYTERIAN CHURCH.

The annual congregational meeting of the First Presbyterian Church held this week was marked by a large attendance. A complimentary dinner was served by the ladies. The present membership is 436. The new era quota for next year has been practically reached, and when all contributions and pledges are tabulated, the church will have gone over the top, beyond the 60 per cent. increase asked for church support, and the two and a half times more for benevolence than last year. The funds contributed this year by the church and its various societies amounted to more than $15,000. New officers were elected as follows: Ruling elders, Robert M. Hartwell and Edwin S. Hawk; deacons, G. D. Cadwalader, F. C. Cake, J. A. Hartley, George Carson and A. W. McDermott; trustees, W. E. Howard, H. G. Wylie, S. R. Earnest, O. J. Mulford, I. M. Sutton, W. Y. Smithcr, W. K. Weaver, M. T. Whittaker and John McPeak. Dr. Hugh K. Walker presided at the meeting. The church is entering upon a pre-Easter campaign for an increase in membership. Dr. A. W. McConnell, who conducted the new era canvass with such signal success, will have charge of this part of the movement.

LIBERAL CATHOLIC.
NEW CHURCH ORGANIZED.

The opening services of the Liberal Catholic Church of St. Mary and St. John, are to be held tomorrow morning by the rector, Rev. Gregory Lines, at 601 St. Paul avenue, the temporary chapel. Each Sunday at 11 a.m., holy communion is to be dispensed, and a sermon preached. Vespers will be held Sundays at 4 p.m. Holy communion services are to be held each week day at 9 a.m.

CHURCH NOTES.

"Freedom Through a Sharing of Responsibility" will be the subject tomorrow morning of Rev. R. Stanton Hodgin at the First Unitarian Church. In the evening Miss Harriet Hale Mix will review R. M. Powers's book, "What Man Fight For," to be followed by discussion.

"What Loyalty to Christ Involves" will be discussed tomorrow morning by Rev. A. W. Higley at the Broadway Christian Church. In the evening a dramatic story of Naaman will be told.

Evangelist Alden Lee Hill at the Highland Park Christian Church will preach in the morning on "Home Again;" evening, "Building With God."

At the Boyle Heights M. E. Church, Dr. William M. Jaffes preaches in the morning on "Outwitting the Devil;" evening on "Losing the Trail."

Rev. John Snape, pastor of the First Baptist Church of Hollywood, Las Palmas and Selma avenues, will preach morning on "A Challenge to Men," at a special service for men; evening, on "My Mind and I."

Rev. Irene W. Ball is to preach tomorrow morning at St. Mark's Lutheran Church, Vermont avenue and Thirty-sixth place, in the morning on "The Savior's Gracious Welcome;" evening on "Salvation, a Gift of God's Grace." Lenten services are held on Wednesday evening, with the subject, "The Fifth Word from the Cross."

At South Park Christian Church, South Park avenue and Forty-second street, Dr. Bruce Brown preaches morning on "If Christians Were Christians;" evening, "The Christ of Prophecy."

At Hobart-boulevard M. E. Church, Dr. Lewis Thurber Guild's morning sermon is to be on "The Effing of Sinai;" evening, on "He Hitched His Wagon to a Star."

Dr. W. R. Tilroe is to preach tomorrow morning at the University M. E. Church on "What Is Religion?" and in the evening, "A Diagnosis of Modern Religion." The vested chorus will sing.

"The Great Refusal" will be the morning subject of Rev. W. G. Willis at St. Paul's Presbyterian Church, Third avenue and West Jefferson street. Robert Booth, just returned from France, is to speak in the evening on his experiences.

"Christ and the League of Nations" will be Rev. W. F. Richardson's topic in the morning at the Hollywood Christian Church; evening, "Put Yourself in His Place." The school for labor problem study meets each Sunday from 6:30 to 7:30 p.m.

Rev. C. M. Linder's sermon tomorrow morning at St. Calvary Lutheran Church, 1264 South Western avenue, will be on "The Spirit With Which Christ Entered His Passion." No evening service.

At Westlake Presbyterian Church, 920 Grand View street, Dr. G. A. Briegleb, preaches, morning, "The Limits of Christian Liberty;" evening, "Will the Protestant and the Roman Catholic Church Ever Unite?"

At Berean Congregational Church, Rev. W. P. Hardy preaches in the morning on "Perfect Love;" evening, "The Tragedy of Hate: Jesus and the Condemned."

"The Child of the New Age" is to be told of tomorrow at 4 p.m. at Hostess Institute, 2120 Vista del Mar, Hollywood, by Mrs. Mary Gray, head of the School of the Open Gate.

At the First Baptist Christian Church, 1254 South Berendo street, Rev. S. M. Bechard preaches morning. The Sunday-school's Valuable Asset to the Church; evening, "Is the Second Coming of Jesus Near at Hand?"

Rev. Dan A. Trundle, pastor of the Alvarado-street Christian Church, preaches at 10:45 a.m. on "The Seven Churches," and at 8 p.m. on "The Book That Is Life." The orchestra is to play in this evening.

At Trinity Baptist Church, First and Hicks streets, S. M. Gage, the pastor, is to preach in the morning on "A Rich Man Who Was Answered," and at night on, "How Conscience Is Perverted."

At Angeles Mesa Congregational Church, Fifty-fourth street and Sixth avenue, Dr. K. J. Rowell speaks in the morning on "The Transformation;" evening on "The Easter Call."

Rev. George C. Wright, pastor of Atherton Baptist Church, Forty-ninth place and Figueroa street, speaks in the morning on "God's Promise to the Cheerful Giver;" evening, "A Great Man's Faith and Its Reward."

At the First Baptist Lutheran Church, 800 South Flower street, Rev. W. G. Dreisger will preach morning, "The Cravings of the Human Heart;" evening, "Why I Believe the Bible."

At Pico Heights Congregational Church, Rev. J. H. Malone of San Diego, will exchange pulpits with Rev. J. M. Schaede, the pastor. He preaches, morning, on "Jesus' Gospel of God;" evening, on "The Transmutation of Evil into Good."

At Magnolia-avenue Christian Church, J. Newton Thomas, the pastor, preaches in the morning on "The Christian Life;" evening, on "Who's Who?"

Harriet Hale Mix will speak tomorrow morning at the Home of Truth in Bracket Hall on "The Magic of Prosperity." The evening lecture is held in the chapel, 802 South Union avenue.

In the United Presbyterian Church, Ninth and Figueroa streets, Dr. J. C. Tabernacle will preach, morning, on "A Word of Encouragement;" evening, "A Significant Word from a Converted Jew."

At the Central Baptist Church, the pastor, Benjamin Goodfield, will preach, morning, on "The Good Samaritan;" evening, "Today."

Rev. James R. MacIntire preaches tomorrow morning at the Vermont Square Christian Church, Normandie avenue and Fifty-first place, in the morning on "A Plain Message on Vital Relationships," and at night on "The Awakening Church."

At Park Congregational Church, Bellevue and Douglas streets, the pastor, Rev. Henry Stauffer, preaches, morning, on "This Church and Its Neighborhood;" evening, "Personal Responsibility."

At St. Paul's Lutheran Church, Euclid avenue and Eagle street, Rev. J. K. Roehl, the pastor, will preach, morning, "Was Christ Divine?" evening, "I Am Not Ashamed of the Gospel of Christ." A Lenten service will be held in the church auditorium on Wednesday evening at 7:30.

Melville Y. Trotter, of Chicago, will preach tomorrow morning at Trinity. The evening will be devoted to an illustrated lecture by R. T. Burge, who has just returned from an eight months' journey to the heart of Russia, Siberia and Manchuria. Mr. Burge carried his own photograph outfit and brought back with him numerous views of the depredations wrought by the Bolsheviki. The musical programme includes Mal Trotter's Army Quartette, morning, and a solo by Miss Beatrice Emmy Neal, evening.

WOMEN'S WORK, WOMEN'S CLUBS.

By Lady Jane.

Friday Morning Club.

Politics are loose again, excitement is running high, and petitions are being circulated among the members of the Friday Morning Club in view of the coming election of officers. The first petitions made their appearance yesterday. Each hopeful nominee for the primary ticket must have at least thirty endorsements before her name can be put on the list, and those women who would announce themselves candidates are busily engaged among their supporters.

The Election Committee appointed by the executive board as yet contains only two names, Mmes. Lewis Morton and Donald Skeele, but others are in course of appointment.

Mrs. O. Shepard Barnum is considered the logical candidate for president, and Mrs. Berthold Baruch for vice-president. Both women are well-liked, and Mrs. Barnum gained not a few supporters when she took her stand a few weeks ago in favor of an open hearing of the Ventura School case. She is on the Executive Committee. An opposition candidate for the presidency may be brought forth, but none has developed yet. It is known, nevertheless, that Mrs. Barnum is misunderstand in some channels. She, however, apparently knows the spirit of the clubwomen, it is stated by members.

There may be a contest for the office of treasurer, Mrs. A. C. Weir, who has handled affairs successfully in two Liberty Loan campaigns, seems to be popular choice. Mrs. Frank Caldwell also is mentioned.

At the club meeting yesterday, Ian Hay Beith was the speaker. He gave the impressions of the English soldiers of the American doughboys, and told a number of stories relative to the arrival of the Yanks in France. The best of his speech, however, came when he told of the benefits a number of the countries have secured from the war.

At the luncheon Lieut. Buron Flits of Hollywood, who was seriously wounded in battle and is going to the Letterman Hospital for his fifth operation, and Harry A. Williams, The Times war correspondent, were the guests of honor. The latter spoke of the necessity for relief in France.

"From personal observation in France, I know considerable of conditions there," said Mr. Williams, "and at a conference with Lucien N. Brunewig at the California Club yesterday learned the object of this drive. This money is not to be used for rebuilding that stricken country. That is a job for Germany. It is to meet the immediate needs of those people who are homeless.

"Homeless hardly describes their condition. True, there are 350,000 homes in ruins, but they have lost more—everything, furniture, tools, implements and live stock. Orchards and fields have been laid waste. The desolation in indescribable. It is estimated that there are five million persons in France wholly or partially destitute. The immediate needs of these people must be met. A dollar now will do more than $10 a year from now. They need clothing, seeds, household utensils, farm implements, chickens and rabbits.

"I have been asked why, if the material is sent, the French women cannot make the clothing. France mourns a million and a half dead, and probably as many more men have been incapacitated. Women are doing the work of men all over France, that is, those women who are not hopelessly broken in health by the horrors of the past four years and a half. I saw many pathetic cases. I found women suffering from spasms, something new to the doctors, and due to the terrible ordeals through which they have passed.

"Not to help France now and build out of that country a strong frontier for civilization would be a betrayal of our dead."

Theaters—Amusements—Entertainments

GRAUMAN'S
GRAUMAN'S
Two Distinct Screen Features—
BRYANT WASHBURN IN "Venus In the East" Lasky-Paramount
"Captured by Cannibals" Second and Final Installment Martin Johnson's "Cannibals of the South Seas"
FOND RECOLLECTIONS OF OLD MADRID
Presented by Sid Grauman
Magnificent Lighting Effects—Picturesque Scenery.
TEN SINGING AND DANCING ARTISTS.
And a Scintillating Program of Nine Features.
Continuous performance starts 1 o'clock Monday, rest of week at 11:15 a.m. until 11:30 p.m. Before 1:30, 15c and 25c; evenings, 25c and 55c. Three evening shows Saturday and Sunday, start 6:40, 8:30, 10:15 p.m. Organ recital every morning except Monday begins 11:15 a.m., until 11:30 a.m. Sunday from 11:15 until 11:45 a.m. MILTON CHARLES at the Wurlitzer Console.
STARTING MONDAY, MARCH 31ST
CHARLES RAY IN "THE SHERIFF'S SON"
A Powerful, Magnetic and Vivid Screen Drama.

KINEMA— LAST DAY Don't Miss Her!
MARY PICKFORD in "CAPTAIN KIDD, Jr"
AND THE SPLENDID AMUSEMENT BILL
SHOWS AT 1, 3, 5, 7, 9.

Beginning Tomorrow—Sunday
Doors Open at 12:45 p.m. Sharp.
MACK SENNETT
Presents His Latest and Greatest Comedy Feature, 5—Part—5
YANKEE DOODLE IN BERLIN
Featuring Bothwell Browne, Ben Turpin, Marie Provost, Ford Sterling and All-Star Sennett Cast, and the
SENNETT BATHING GIRLS
In Person at Every Performance.
OTHER FEATURES ALSO

TALLY'S BROADWAY— 833 S. Bdwy.
PRICES 15-20-30 CENTS. SHOWS 10:30, 12:15, 2, 3:45, 5:30, 7:15, 9.
TODAY AND SUNDAY WILLIAM S. HART IN HIS LATEST ARTCRAFT PICTURE "BREED of MEN" AND ADDED ATTRACTIONS
STARTING MONDAY ANITA STEWART IN HER SECOND SPECIAL PRODUCTION "A MIDNIGHT ROMANCE"

CLUNE'S AUDITORIUM, "THEATER BEAUTIFUL"
THE HOUSE OF JOY
BE SURE TO SEE
WILL KING & Company
In Conjunction With
THE ALL-STAR VAUDEVILLE BILL
Everything Big But the Prices

MOROSCO— World's Greatest Stock Company
MATINEE TODAY 2:15 OLIVER MOROSCO Presents
THIRD GREAT WEEK STARTS TOMORROW MATINEE
The Walkoffs
By the Hattons, Authors of "Lombardi, Ltd.," etc. Prices: Nights, 10c to 75c. Matinees, 10c to 50c. Next Attraction: "Daddy Long Legs," with Eleanor Woodruff.

MAJESTIC— SECOND BIG WEEK of the Most Startling Expose of the Evils of Moral Excess. Shows at 11—1-3-5-7-9.
FIT TO WIN
Hello, Boy! Want to have a good time? Beware of the Girl on the Corner. She is poison. Get wise.
MATINEES: 25c EVENINGS: 50c

QUINN'S RIALTO 812 S. Broadway 2nd WEEK OF THE BIG SUCCESS "ARE YOU LEGALLY MARRIED?" Continuous 11 to 11.

THEATER DE LUXE— ALVARADO BET. 6TH & 7TH STS. OPPOSITE WESTLAKE PARK.
SESSUE HAYAKAWA in "BONDS OF HONOR"
Continuous Show, 1:30 to 10:30 P.M. Eve. 10-Piece Orchestra and Organ.

ALHAMBRA THEATER 731 S. Hill St. TODAY IS POSITIVELY Last Day
MABEL NORMAND in "SIS HOPKINS"

MISSION PLAY John Steven McGroarty Frederick Warde
Now open every afternoon, including Sunday at

PUBLISHERS:
THE TIMES-MIRROR COMPANY.
OFFICERS:
HARRY CHANDLER, Pres. and Gen. Mgr.
MARIAN OTIS-CHANDLER, Vice-Pres. and Sec.
E. A. PFAFFINGER, Treasurer.
HARRY E. ANDREWS, Assistant Secretary-Manager and Managing Editor.
Harry Chandler, Marian Otis-Chandler, E. A. Pfaffinger, Mabel Otis-Booth, Harry E. Andrews, Directors.

Los Angeles Times

EVERY MORNING IN THE YEAR.
Daily and Sunday Times and Illustrated Magazine by carrier; Yearly, $10.20; Monthly, 85 Cents. By Mail, in Postal Zones 1 to 4, including California, Arizona, Nevada, Utah, Yearly, $10.00; Monthly, 85 Cents. In Zone 5, including Colorado, Idaho, Montana, New Mexico, Oregon, Washington, Yearly, $11.00; Monthly, $1.00. In Zones 6, 7 and 8, Balance of States, Canada and Mexico, Yearly, $12.00; Monthly, $1.00. POSTAGE PREPAID.

DAILY FOUNDED DEC. 4, 1881—38TH YEAR.
Member, Class A, of the Associated Press.
Sworn average circulation for every day of February, 1919.....89,329 copies
Sworn Sunday only, average circulation for February, 1919....125,200 copies

OFFICES:
New Times Building, First and Broadway.
Branch Office No. 1—619 South Spring Street.
Washington Bureau, 310 Riggs Building.
Chicago Office, 111 W. Monroe St.
New York Office, 225 Fifth Ave.
San Francisco Office, 742 Market Street.

LOS ANGELES (Loce Ahng-hayl-ais)

Entered as second class matter, December 4, 1891, at the Postoffice in Los Angeles, Cal., under the Act of March 3, 1879.

MEMBER OF THE ASSOCIATED PRESS.
The Associated Press is exclusively entitled to the use for publication of all news credited to it or not otherwise credited in this paper and also the local news published herein.

SENATOR LODGE.

Hon. Henry Cabot Lodge, United States Senator from Massachusetts, is opposed to the League of Nations. Scholar and patriot though he is, Mr. Lodge can see no cause for the United States to follow the call of world destiny. Strange to say, he does not see that the League of Nations is the inevitable development of the world situation, and that by entering into it in the spirit that we entered the war we sacrifice nothing of value and gain much; that, thereby, we shall be in a position to become the foremost nation of the earth, the greatest power for good; that by taking our place at the head of the great nations of the world our nation and people will gain a prestige such as no nation has had before, and which we can acquire in no other way. Mr. Lodge wants us to go back to our prewar isolation, to turn aside from the path of national destiny, and to remain as we were before the world became what it is today.

Unfortunate it is that Mr. Lodge should take such a stand, for his influence is great and his reputation as a statesman is high. But it is worthy of note that Mr. Lodge is following in the footsteps of his predecessors, of former Senators and Representatives in Congress from his State. For it is one of the extraordinary facts of American history that the leading opposition to nearly every move for national expansion has come from the State of Massachusetts, the State wherein started the Revolution—the birthplace of American freedom. Not that the people of the Bay State have lacked patriotism. Far from it. Nor have they placed upon that great virtue the same narrow interpretation that have their official representatives in Congress. However, the historical fact should be pointed out that their Congressmen and Senators have generally been conspicuous on the wrong side when the call of expansion has sounded, and that Senator Lodge is following so closely along the same path.

When first we sought to add domain to the territory of the nation, at the close of the Revolution, Congressman Josiah Quincy of Massachusetts worked himself into a frenzy in his denunciation of the Louisiana Purchase, declaring that its consummation would afford just grounds for a dissolution of the Union.

Daniel Webster opposed the annexation of Texas, and the opposition, of which he was a leader, forced the Polk administration to abandon tentative plans for a much greater expansion in Mexico. When we look at the present condition of the territory which we then annexed, at the peace and prosperity under our rule of the natives of New Mexico, Arizona, Colorado and California, and contrast it with the unhappy lot of those left under Mexican rule, we can hardly help a feeling of regret that Webster and his fellow opponents of manifest destiny should have had the influence which they had. But when we see Webster opposing even the comparatively limited expansion provided by the treaty of Guadalupe Hidalgo, DECLARING CALIFORNIA to be "a place unfit for human habitation," the intervening territory worthless, and seeking to deprive us of the magnificent territory from which we have since carved six entire States, viz., California, Arizona, New Mexico, Colorado, Utah and Nevada, and parts of several other States—our respect for Webster's statesmanship drops to a low point and we feel glad that the State that sent him to the Senate was not the dominant power of the nation.

Charles Sumner, Webster's successor in the United States Senate, opposed the very suggestion that we should take steps to acquire Cuba, a question often debated during the 50's, and since then we have had to fight an international war to free the island from Spanish rule. Sumner successfully fought the efforts of President Johnson to acquire the Danish West Indies. As a result, we have had to pay $25,000,000 to keep these islands from falling into the hands of Germany. Sumner also opposed the purchase of Alaska, fortunately without success.

After the Spanish War, Senator Hoar of Massachusetts held up for months the ratification of the treaty of Paris, which freed Cuba and gave us Porto Rico, Guam and the Philippines.

Mr. Lodge apparently takes his place beside Quincy, Webster, Sumner and Hoar as an opponent of national progress. Should he succeed at this critical time in fastening their policy of isolation and contraction upon the nation, the consequences will be most unfortunate—perhaps a world calamity.

The proletariat will not understand that prices have gone down until they are able to get more than five prunes for a nickel at the cafeteria.

THE NEW ITCH FOR OFFICE.

It is an amazing thing to contemplate how many men there are who are afflicted with an itch for office. It is a thing that amounts, practically, to a disease.

The consequence of this political malady has been a demeaned and vitiated public service. And it must continue until the people take the knife in their hands and cut the disease out.

Until the time comes when a citizen shall accept public office only as a public duty and at the demand of his fellow-citizens there will be scandals and all these squalid degeneracies in political life.

There must come a time when the people shall select men for public office in exactly the same way and upon exactly the same basis that a commercial organization selects its officers, its managers and its employees down to the janitor and the night watchman.

It would be a happy condition, indeed, if we could proceed on the theory of what is called "philosophical anarchy" and have no offices at all and no government.

But the philosophical anarchist, differing from the red murderer who masks under the name of anarchy also, is billions of years ahead of time.

We must have a system of government and we must have men to administer and execute that government.

Moreover, we must pay for it. We must submit to taxation in the support of it, and we must devote at least a sufficient amount of our lives to it to go to the polls and vote.

All this being true, government therefore resolves itself into a business, pure and simple, and the officeholders who conduct that business are the employees of the public and nothing else.

This doctrine is acknowledged by all, and by none more fully than by the office-seeker himself who shouts it from the hustings when he is running for office, well knowing that the people will forget all about it when the election is over.

We must recognize that we have among us a distinct class known as politicians. They are afflicted with an itch for office.

But, fortunately, the itch, like other diseases, is curable. And the cure can no longer be delayed. The world must make up its mind to quit fooling—to quit fooling itself and to quit letting others fool it.

Men who become afflicted with this itch are of two species. One itches for the money there is in it and the other for its alleged and entirely fictitious glory.

It is difficult to say which of the two is the more dangerous. The one is sinister and the other flatulent. One is wholly mercenary and the other hopelessly vain.

The mercenary office-seeker should be the easiest to deal with when we have made up our minds to clean this whole business up. It should be no trouble whatever to obliterate from the atmosphere the stench of the cheap professional politician.

Every community is well acquainted with that species, from the ward-heeler up to the suave party "boss."

They are a class of loafers. What they seek is an easy living at the public expense. Their idea is to sit in an office smoking cigars with their feet on a desk and get a salary for it out of the taxes that the rest of us pay on what we have acquired in property by endless industry and hard work.

Nor are these human leeches content with the salaries which they extract under wholly false pretenses from the public.

At the very outset they had really in mind their chances for graft rather more than the salaries. They were well informed as to how much there is in it "on the side."

This species is always in politics. They are forever hanging around City Halls and Courthouses during the interims in which their more successful plotters happen to be "in."

They tide over by getting themselves appointed on juries, on commissions and, if all else fails, they can pick up a dollar now and then by using what they call their "influence."

In a way, it is astounding the amount of energy these creatures exert in order to avoid work. The same craft, the same studied planning, half the thinking they do if devoted to legitimate endeavors would make them rich and honored.

A young man would better take up gambling in any other form than to launch out upon a career of politics as that term is generally understood. A professional poker-player may stand one chance in 10,000 to quit at last with a dollar or two, but there isn't one chance in 10,000,000 for the professional politician to do it.

It is a profession in which any man must always pay two dollars for one. He must preserve his popularity and protect his source of graft at every turn of the road. He must be the best of "good fellows." He must buy a ticket for every raffle and every dance. He must always have a cigar in his pocket to give away.

Now we come to the other species—the pathetic example of inordinate vanity who itches for office in order that he may stand in the full glare of the limelight and stick some little, artificial title to his name.

To the student of human nature who sits on the fence watching the world go by and not caring whether school keeps or not, as far as he himself is concerned, nor caring a whoop whether or not factory whistles blow in the morning, this strange and grotesque vanity of men to hold office furnishes an endless source of entertainment.

conducted a good grocery store or a garage for years with profit and honor to himself. He climbed up to a place in the community where his neighbors looked upon him with respect and pointed to him with pride. Often he rose to be a deacon in the church.

Then suddenly, like a bolt from a clear sky, or rather like a stroke of sudden insanity from a clot on the brain, he feels within himself an insatiable craving to hold an office.

Heaven help him then! His guardian angel deserts him and goes off watch. His gods have drunken of strong wine. The cobwebs gather on the canned goods that were erstwhile the glory of his days on the shelves of his store.

Forth he saunters upon the highways of the world in quest of his mad desire. He seeks the sheltered byways and wherever lurks the voter in his lair. He kisses the babies of the proletariat and all the other babies who do not want to be kissed, and he spends a modest fortune in Pittsburgh stogies alone.

Upon his heels like hungry wolves stalk the ward-heelers and all that nameless tribe of bloodsuckers who will do anything up to murder for a dollar except to work for it honestly. He spends all he ever had and winds up with a mortgage on his home.

And it is then, for the first time, that his enemies write down his secret sins before him on the sand where all can read. He finds that he has led a double life, that he isn't legally married, that he threw his grandmother down a well and was once caught stealing the pennies off a dead man's eyes.

The only hope for such a man is that he will be defeated in the election and the other fellow elected to suffer worse torments. And it is for his defeat that all his friends should offer up their prayers at every holy shrine that can be found.

These, then, are the conditions that characterize the itch for office among men.

And it would all be very amusing and entertaining if the people did not have to go down in their pockets continuously to pay for it. But that's what the people have always had to do, and the chances are that they have grown mighty weary of doing it by this time.

So, putting all persiflage aside, we must come back to the doctrine once enunciated by Grover Cleveland, namely, that public office is a public trust, and also that it is a condition and not a theory that confronts us.

In other words, we must stand on this ground that the man who asks for an office is exactly the man to whom we must decline to grant it. We have always been saying that the office must seek the man. Now let us make this something more than just a saying.

WORLD REORGANIZATION.

Perhaps the most untenable proposition upon which the opponents of a League of Nations base their arguments is that, even if such a coalition should be consummated, there would still be a probability of the formation of another league, antagonistic to the first league and composed of those nations which, for various reasons, might not be immediately admitted into the original organization.

Those who raise this objection fail to take into account several very clear reasons why the danger which they fear would not become imminent. In the first place, five years of war have had the effect not only of cementing the friendship of the most enlightened nations of the world, but have also strengthened this combination of powers to the extent that the league (already organized in fact) is capable of withstanding and defeating any combination of weaker powers which might be formed and arrayed against it.

However, that the present league is not being formed with any intention of subduing or antagonizing any nation, but that, on the contrary, the urge and desire of the great Society of Nations is to assist even the smallest countries to attain self-government, is evident both from the stand taken by the leaders at the Peace Conference and by the text of the league pact. Never before in history has there been such a unified aggregation of intelligence, courage and justice as that gathered at Paris for the purpose of forming, in so far as possible, a real federation of the world. If exploitation and subjugation of the world's weaker nations were the purpose of the league, that purpose would probably have been evident before now—for never in the future could there be a more opportune time than the present to subjugate Bolshevik Russia, dissension-torn Germany and Austria, war-ridden Mexico and other nations divided and weakened by internecine strife and discord. The formation of the league is not only a matter of expediency, but is necessary to international peace and progress, and the statesmen and diplomats at the head of the organization who, fortunately for the world, have the interest of the whole world at heart, will do their utmost to pave the way for the entry into the league, sooner or later, of every nation under the sun.

Yet, for the sake of argument, admitting the league opponents to be right, and recognizing the possibility of a war between two great opposing nations, the establishment of the league now proposed still remains the moral duty of the powers involved in its making. Why? The world must establish itself on a basis of peace some time, and if diplomacy and the teaching and example of justice cannot bring about such a condition, then war must still be resorted to, even if it comes to a conflict between two great factions. Wherever and whenever there exists a necessity for war one of the opposing parties is always wrong and the other party is, essentially and primarily, right, regardless of the injustice which may be done to individuals on both sides as a result of the struggle. Surely the division of the world into only two fighting factions makes the issue simpler of solution and is preferable to the existence of a hundred jealous, suspicious governments, each ready to fly at any other government's throat at a moment's notice or without any notice whatever.

As an evidence of the truth of this assertion take the example of the Civil War in the United States. Instead of the secession of the Southern States, as one body, suppose that each separate State had seceded from the Union, each with the object of setting up an independent government! And suppose that each State had intended to subdue every other State and that there had been as many provisional Presidents of the New America, at one time, as there have been in Mexico for the past few years! Under such circumstances, how long, think you, would it have taken Lincoln to bring America to her senses? The proposition is unthinkable, yet that has been, to a great extent, practically the condition of the world for the last few thousand years. But paradoxical as it may seem, during the long ages since the world began the whole tendency of the human family has been constantly toward co-operation and more perfect organization to the end of unity for mutual protection. One day that ideal will be realized.

BIRDS AND MEN.

Every day new uses are found for the aviator. Now one of the big ranchers wants a birdman to take the place once filled by the unhandsome and battered scarecrow. In addition to looking after stray cattle and bearing messages the aerialist is expected to flutter around and frighten off the crows, blackbirds and other feathered depredators. The aviator is supposed to be ready to scrap with any eagle or hawk that comes near the ranch. Next thing we know the birdmen will be wearing spurs.

A COMEDY OF ERRORS.

Nebraska is having sustained interest in the enforcement of its prohibition law. There is something doing all the time and if it isn't one thing it is another. There are a number of hop guards and wine wardens appointed by the State. These are expected to follow the scent of the blind pig and destroy that ferocious animal wherever found. The other day one of our genial film stars, Sydney Drew, entertained the Governor of the State in his temporary apartments in an Omaha hotel and the programme of hospitality included the opening of his private bottle of Scotch. The next day one of the State booze hounds happened to sniff the smoky aroma which the unctious comedian exhaled and rifled his baggage. In the pregnant language of the press, Sydney was caught with the goods. But when it was found that it was Gov. McKelvie who had been entertained by the actor there was consternation in official circles. There was a shake-up and seven of the State sleuths lost their jobs. The inference was that they were too doggone officious. Now an Omaha judge has ruled that no officer can ransack the private baggage of a traveler in quest of contraband without first obtaining a specific warrant. The commercial tourist is therefore secure in the possession of his personal flagon of schnapps unless a direct warrant of search is properly sworn out in some ordained court of law. A man's grip is still his castle, prohibition or no prohibition. Whether the sunny comedian retrieved his flask or not is not known. That is up to him to explain.

RIPPLING RHYMES.

HOME TO ROOST.

All evil things come home to roost
and cause much anguish and distress;
so I give righteousness a boost,
through selfish motives, more or less.
A man must have a fair renown if he'd enjoy his journey here;
must have high credit in his town
and in the country far and near.
A chap may think he'll put across, unmarked, some little crooked game;
but all his profits are a loss, for he
has soiled his snowy fame.
Some day when he would make the race
for coroner or county clerk, his misdeed swats him in the face and
spoils long years of goodly work.
I'm old and full of vi'le now, but
never do I cease to hear of how I
kidnaped Johnson's cow upon a distant bygone year.
I stand up in the Sabbath-school and hand out saws
and maxims fine, and while I thus
expound and drool I hear kids whisper, "Johnson's kine!"
I might be honored now I'm gray, and have a
halo o'er my brow, but for that dark
and fateful day when I eloped with
Johnson's cow.
We say a man can live it down, if he should cheat or
lie or steal, but better is the white
renown that has no blemish to conceal.
The evil birds are all unloosed in our old age, a noisome host, and
they come flying home to roost just
when the blamed things hurt the most.

WALT MASON.

THE WORLD'S FIRST STEADFAST DEMOCRAT.

BY WILLIAM EARL PERRY.

Behold the mighty Nazarene,
Whose simple thought and earnest mien
Outrank king's pride!
The world's first steadfast democrat,
At whose feet great men have sat—
The changeless rock of truth whereat
The years divide.

A prophet he with outlook wide,
The doom on hate and force who cried
With message shrewd;
A dreamer with a vision sane
Who saw the heaped and ripened grain,
The harvest of his heart and brain,
E'en as he strewed.

He saw exploited peoples grope
In misery for the door of hope
Oppressed, enslaved;
He gave the lowest man the right
Of eminent domain, to smite
A path from slavery to light
Triumphant, saved.

Not saving souls, but making men,
A truth beyond mere churchmen's ken,
He cried with zest;
He fanned the latent battle fires
Of Liberty—that thrills, aspires,
And hopes and struggles and desires
In glad unrest.

The statecraft of the Nazarene
Would make earth's desert places green
From honest toil,
Would still the maddening battle drums,
And give us cities without slums,
Destroy the poverty that numbs
The crime-lust fail;

Would make earth one in impulse kind,
The federated nations bind
In statecraft bold;
Until exalted, understood,
Triumphant human brotherhood
Fills all the lands with lasting good—
The age of gold.

He drilled the rock, he laid the mine
And lit the fuse with spark divine
And died content;
Doomed were the old foundation stones
Once laid in blood on dead men's bones
Whereon are builded systems, thrones
Now rocked and rent.

Artesia, March 26.

"CHARITY" AT PERKINS CORNERS.

"It's wonderful, all ther money thet our rich men hez giv'n fer ter help poor hoomans," said Hank Hawkins. "Jest think what Rockyfeller and Carneegy hez giv'n, way up in ther hundreds er milluns. It's a mitey fine thing fer a rich man ter help out there nabers, when thar ain't nothin' in the'r pantry, don't see what sum on 'em wud do ef it wan't fer sich good-harted fellers."

"Mebbe it's all rite, ther way things hez been shaped," said Uncle Eph, "it's the best we know, up ter now," and hitching his chair up a little nearer the stove and stroking the cat's back, he continued: "But 'pears ter me thet it's mity foolish ter overstock a feller on crutches when he only needs one; the less crutches he hez, ther better, jest so's he kin get round, an' ther soon'r he be gettin' round 'thout enny. It's jest so 'uth pills, ther more on 'em yer take, ther more ye'll need. I can't see what's ther use o' keepin' 'em like babies arter they've growed up, an' a takin' it ter 'em, 'stead er makin' 'em go arter it. They ain't no use in pamperin' a growd-up man, an' th' fambly an' the'r nabers all know it.

"It's like ol' Phil Peters, 'bout th' on'y wuk he does is ter keep ther res' o' th' fambly wukin', an ex sum on 'em takes arter Phil, Deac'n Thorne sez that Phil earns all he gets, 'caus' he's ther treasurer. This ere char'ty bisiness hain't a teachin' noboddy ter hussle fer 'emselves. I know ther money is mity fine ter hev, but it's surprisin' how soon a boddy gits ter depen' on it, er thinks nothin' doin'. Take a feller wat has a rich an' dotin' dad, how many on 'em ever turns up ennythin' wuth while. Et's ther chap thet hez ter wuk his way through school, wile he's gettin' his educashun thet brings hum ther bacon; it's 'cause ther bes' part o' his'n cums from ther school er hard knocks.

"Ter my min' ther bes' fathers grad'ated in thet school, and cum from Missouri. So when Algernon reaches ther age limit er early yuth, an' hez started a mustach' 'dad' calls 'im inter ther library, ensted er ther woodshed and hands him a check fer sum reel money (but not too mutch,) he sez, 'Now, Algy, I've brought yer up so fur with plenty ter eat an' nice an' warm in ther fambly coop, here's a check, frum now on it's up ter you. I know they hain't much ter bild on at present. I'm a gettin' on an' sum day I'll hev ter hev help, an' the question is, do I get it in ther fambly er do I hev ter go ter ther nabers? Go to it, he concloods.

"Ther bes' educashun fer child er youth (and grown-ups, too, fer thet matter) is a fair field, but no favors. All this cornerin' ther market an' a-puttin' up jobs on the rest on us, et's all wrong, 'cause it dus't give us no chanct ter win, even when we a tryin' our durndest.

"Ter set 'round and jest wait fer ther pay-car, fer ther hand-out perdúces mushheads, an' we've got too menny ov them now.

"Wat ther poor needs is more economical jestice," concluded Uncle Eph, looking around at the loungers.

"Thar's sum good pints in yer argyment," said Hank, "but 'pears ter me ez these fellers hez mos' er the money; it's jes' as well ef they han' out'n sum on it teh ther suffrin' poor."

There was some discussion and a shuffling of feet, but not a dissenting voice to Hank's afterthought. Even the storekeeper said that was the way it hit him.

JAY. M. E.

PEN POINTS

BY THE STAFF

Good morning, have you been asked to act as Mayor pro tem?

The coming Congress will doubt be known as "The Sixty-sixth."

With the stuffing all knocked of Turkey there is really left to carve.

American food has reached many. They are already the Hamburg steak.

Who is this Sam Brown, to in the dispatches about diers of the late war?

It is recommended that dwellers ought to keep their milk supply. butter.

Some of these fine one of the huntsmen going to get Trotzky. no trouble at all—he is mark.

President Wilson a "general Russian we understand that with all the cleverness French.

It strikes us that "higher-ups ought to the girl who really be kissed never got fact is none of the of that mind.

With Europe afire ism, the peace are still fiddling. a lot more to do say, "May I not?"

Possibly that raging had a full supply visions. It is mighty vince a hungry man.

In spite of the fact that stice is supposed to the Turks are continuing sacres of the Christians still is "unspeakable."

What is there in a Valera in the name of the new Irish republic good old-fashioned that is, we don't think.

Premier Karolyi of ported dead again. he would recover of three years ago. garians are a tough lot.

The cabbages and hurled in the bert Sidney Burleson. the next of the Wilson break for the tall timber!

In eastern communities of cases of influenza but there is none worth in this part of the all say "Good-by, flu, mask."

What has become of ment to restore ex-King the throne of Portugal? comic monarchy and they belong to the amusements!

Never knew before that bers of the Los Angeles cil were able to qualify of the Terpsichorean Mayor proposition.

We know of a lot of up-to-date in table manners are they have never learned celery without making a woman twisting an coffee mill.

An expert at Washington tured out that when the crop comes to the there is bound to be the prices of commodities time we ever knew that grew in wheat fields.

There ought to be gress bestowing suitable on women who have themselves in the service of tion during the war. Congress may not be in that case it is up to Baker.

The Monroe Doctrine be able to sit up and nourishment, according from Paris. It has been and it was uttered by Monroe in a message to December, 1823.

Madrid is under martial the ground is shaking heels of King Alfonso. that we have much him on account of his cowardly attitude during war, when he kowtowed Junkers whenever occasion it.

St. Louis used to be world's greatest brewing it has surrendered that or and is now known as fur center in this country. ing with London for the But the fur does not grow brewers, as some folks line.

What we need in this revival of good, old-fashioned sanity. And it might to suggest that the sors who don't believe of government can go countries where they which perhaps they Men are not welcome tempt to undermine

BYE AND BYE.

Father, I shall not need you
"Thy will, not mine, be done"
When I shall come to learn, one
Try will and mine are one.

ADVANCE
For M
$1.75 Shee
Bleached and seamless sh
The 81x90-inch size.
65c Unbleached sheet
70c Unbleached sheet
ONE OF THE SPE
MONDAY SALE. SEE
NOW O
THE APRIL
"WHO'S
FROM YOUR
If YOUR Newsdealer do
mailed you upon receipt of
can be had at any of the follo
15 Cents a Copy
LOS ANGELES.
Rosslyn Hotel
Hotel Clark
Trinity Hotel
Van Nuys Hotel
Bullocks Dept. Store.
Hamburger's Dept. Store.
J. W. Robinson Co.
Broadway Dept. Store
Mercantile Place
W. 7th St.
W. 7th St.
W. 8th St.
S. Broadway
S. Broadway
S. Broadway
E. Station, Main St.
E. Station, Hill St.
South San Pedro
Pasadena Ave.
PASADENA REP
W. H. Dodge, 298 E
PUBLISH
The Southern Californ
Two Floor, Brack-Shops.
LOS ANG
MILK AND
Satisfaction G
Beginning Monday, March 3, we will
Your patronage will be appreciate
BURR CREAMER
798 TOWNE AVENUE.
Phones: Main 68

PEN POINTS.

BY THE STAFF.

Good morning, have you been asked to act as Mayor pro tem.?

The coming Congress will no doubt be known as "The Fighting Sixty-sixth."

With the stuffing all knocked out of Turkey there is really nothing left to carve.

American food has reached Germany. They are already enjoying the Hamburg steak.

Who is this Sam Brown, returning to in the dispatches about the soldiers of the late war?

It is recommended that all city dwellers ought to keep goats for their milk supply. There's no butter.

Some of these fine spring days one of the huntsmen in Petrograd is going to get Trotzky. Ought to be no trouble at all—he is such an easy mark.

President Wilson proposes to hold a "general Russian conference" and we understand that he talks Russian with all the cleverness that he does French.

It strikes us that some of the "higher-ups ought to be able to qualify for the trans-Atlantic trip by aeroplane. They are accustomed to high altitude.

It has been our observation that the girl who really did not want to be kissed never got very far. The fact is none of the sweet things of that mind.

With Europe afire with Bolshevism, the peace delegates at Paris are still fiddling. It seems there is a lot more to do over there than to say, "May I not?"

Possibly that raging crowd in Budapest might be argued with if they had a full supply of American provisions. It is mighty hard to convince a hungry man.

In spite of the fact that an armistice is supposed to be in operation the Turks are continuing their massacres of the Christians. The Turk is still is "unspeakable."

What is there in a name? Valera in the name of the head of the new Irish republic. What good old-fashioned Irish moss that is, we don't think.

Premier Karolyi of Hungary is reported dead again. Never thought he would recover from his death of three years ago. But these Hungarians are a tough lot.

The cabbages and brickbats are being hurled in three directions, Albert Sidney Burleson. Will he be the next of the Wilson Cabinet to break for the tall timber?

In eastern communities a number of cases of influenza have appeared but there is none worth mentioning in this part of the country. Let us all say "Good-by, flu, here is your mask."

What has become of the movement to restore ex-King Manuel to the throne of Portugal? Long live comic monarchy and comic operas! they belong to the same class of amusements!

Never knew before that the members of the Los Angeles City Council were able to qualify as experts of the Terpsichorean art, but they certainly do a fine "split" on the Mayor proposition.

We know of a lot of men who are up-to-date in everything as far as table manners are concerned, but they have never learned to eat celery without making a noise like a woman twisting an old-fashioned coffee mill.

An expert at Washington has figured out that when the new wheat crop comes to the market in July there is bound to be a reduction in the prices of commodities. That's the time we ever knew that pork could be grew in wheat fields.

There ought to be an act of Congress bestowing suitable honors on women who have distinguished themselves in the service of the nation during the war. But an act of Congress may not be necessary, for in that case it is up to Secretary Baker.

The Monroe Doctrine appears to be able to sit up and take a little nourishment, according to advices from Paris. It has been our stand and bulwark ever since the day that it was uttered by President James Monroe in a message to Congress December, 1823.

Madrid is under martial law and the ground is shaking under the heels of King Alfonso. Don't know that we have much sympathy for him on account of his wabbling and cowardly attitude during the recent war, when he kowtowed to the Kaiser and Junkers whenever occasion required it.

St. Louis used to be known as the world's greatest brewing center, but it has surrendered that alleged honor and is now known as the greatest fur center in this country, dealing with London for the world in furs, but the fur does not grow on the brewers, as some folks might imagine.

What we need in this country is a revival of good, old-fashioned American sanity. And it might be a good idea to suggest that the foreign agitators and German-trained college professors who don't believe in our system of government can go back to the countries where they came from, from which perhaps they like best. Men are not welcome here who will tempt to undermine our institutions.

BYE AND BYE.

Father, I shall not need to pray;
"Thy will" not mine, be done,
When I shall come to know, one day,
Thy will and mine are one.
Try will and mine are one.

JAMES M. WARNACK.

NOW'S TIME TO DO IT, HE SAYS.

...r Board Speaker Urges ...Building Campaign.

...r Commissioner Speaks ...Ford for Port Work.

...Oriental Trade will be ...Ours for the Asking.

...ding is the most vitally important factors in Los Angeles' reconstruction plans, stated Daniel H. ..., special representative of ... Brothers, yesterday, in address ... the Realty Board on the "Build Los Angeles" movement, ... monthly luncheon in the ... of the Broadway Department Store. Mr. Jones severely ... the "building slacker" as ... serious obstacle to Los ... future development, declaring that the wealthy man who ... delays his contemplated ... operations, by waiting for ... prices to drop, is hindering ... of those who would provide for returning service men. ... have been blessed in Los ... in the past by having men ... vision, but there was never ... when we needed leaders of ... more than we do right now," ... declared. "We can only win by ... not by waiting for the other ... to do it. Success isn't made ... Who ever made any ... by burying what he had in a ... and who ever did anything ... while by hanging back?"

...nsman Henry Z. Osborne ... K. Gordon, president of the ... of Harbor Commissioners, ... of the need of pushing to ... the plans for a greater ... Harbor. Capt. Osborne ... the recent visit of the ... Committee on Naval Affairs ... eye-opener" to the lawmakers and said that the Federal ... in taking a keen interest ... local harbor and wants to ... development pushed. ... Gordon, in explaining the ... of the Harbor Commission to ... the harbor under the scheme ... contemplated by the $10,000,000 bond issue pledged nine years ago, urged the co-operation of the realty men in supporting the proposed bond issue at the next election.

Hale's
3rd-343-345-S.BROADWAY

ADVANCE NOTICE
For Monday

$1.75 Sheets at $1.39

Bleached and seamless sheets that are extra heavy. The 81x90-inch size.

65c Unbleached sheeting, 9.4 width, yd., 50c
70c Unbleached sheeting, 10.4 width yd. 55c

ONE OF THE SPECIALS IN THE BIG MONDAY SALE. SEE SUNDAY TIMES AD.

NOW ON SALE
THE APRIL NUMBER OF
"WHO'S HERE?"
FROM YOUR HOME STATE.

IF YOUR Newsdealer does not carry it, a copy will be mailed you upon receipt of fifteen cents in stamps, or it may be had at any of the following news stands:

15 Cents a Copy—$1.50 a Year.

LOS ANGELES.
...ayne Hotel
...Clark
...ley Hotel
...Hays Hotel
...Dept. Store.
...per's Dept. Store.
...Robinson Co.
...ay Dept. Store
...ingsville Place
...West 7th St.
...West 7th St.
...West 8th St.
...South Broadway
...South Broadway
...South Broadway
...E. Station, Main St.
...E. Station, Hill St.
...South San Pedro
...New Pasadena Ave.

BEVERLY HILLS
Beverly Hills Hotel
HOLLYWOOD
6547 Hollywood Boulevard
VENICE
Venice Drug Company
SANTA MONICA
P. E. Station
LONG BEACH
222 W. Ocean.
OCEAN PARK
P. E. Station
GLENDALE
101 North Brand Boulevard
Park Ave. and Brand Boulevard
EAGLE ROCK
109 South Central
SOUTH PASADENA
1918 Mission Street

PASADENA REPRESENTATIVE
W. H. Dodge, 296 East Colorado Street

PUBLISHED BY
...e Southern California Tourist Bureau
...y Place, Brack-Shops. 7th at Grand.
LOS ANGELES

MILK AND CREAM
Satisfaction Guaranteed
...ing Monday, March 3, we will deliver to homes in Hollywood. ...r patronage will be appreciated. Phone us for service.
BURR CREAMERY COMPANY
700 TOWNE AVENUE, LOS ANGELES.
Phones: Main 852—Home 19767.

Heads Biggest Auto Club but Ours.

Dr. John Harrison Quayle.

NOTED SURGEON MAY LIVE HERE.

(Continued from First Page.)

made men out of flabby city-bred material. With wholesome exercise we can keep up the standard we have established during the war. Don't let us slump now that the war is over."

AN OUT-DOOR MAN.

Dr. Quayle is president of the Cleveland Automobile Club, second to the Automobile Club of Southern California in size in the United States, and he is also vice-president of the Automobile Association of America, and is distinctly a professional man who believes in the outdoor life. By avocation, he is a golfer.

"The automobile roads of Southern California are wonderful and your automobile club is certainly one that does things that makes its presence and its efficiency realized every moment by the automobilist here," he said. "I have had a wonderful time here and I predict that in a few years you will have more than 1,000,000 easterners coming out here every year, many of whom will stay. The climate is not hot and sultry and deadening, like the tropics, but is full of 'pep,' and sunshine and with occasional rains to keep one in good health. It is ideal, and after many trips to Europe and to Cuba and the West Indies, I say that California stands alone."

WILLING TO MAKE GOOD.

Restitution Promised by Men Accused of Mail Frauds.

That Hyman Silver and Louis Seldene, charged with using the mails to defraud, are willing to make restitution to the extent of their resources, amounting to $10,000, was the statement made yesterday to United States Commissioner Long by Milton Cohen, attorney. Their cases were called for hearing by the commissioner, but continued until April 4. The complainants to whom restitution would be made are Berman & Co., of 342 South Broadway, by whom Seldene was employed, and Hackle & Gutterman, dealers in cloaks and suits at 326 West Seventh street, for whom Silver worked. The complainants charge that Silver and Seldene systematically took large portions of the stocks of their employers and these goods were sent to New York and sold. Attorney Cohen said yesterday that his clients are arranging to give the complainants personal property, real estate and money as evidence of good faith.

NEW CITY WORK ORDER OF DAY.

Council Busy with Improvement Projects—Some of the Plans.

Continued activity is apparent in plans for street improvements and other public work. Scarcely a session of the City Council is held these days without action on some improvement project.

Yesterday the Council approved the assessment district map for the construction of sewers in Thirteenth street, San Pedro, from Gaffey street to Cabrillo avenue; the City Engineer was instructed to furnish the necessary drawings and descriptions for the condemnation of land in connection with the proposed municipal improvement district No. 6, covering paved roads to connect important points in the harbor district; curb lines were established for Irvington place, from Avenue 54 southwesterly, and easements were accepted for sewer right of way in Parkman Terrace.

INDUSTRY WILL SALUTE CHILD.

Youngsters to Have Their Innings at Park.

Prizes will be Distributed to Essay Writers.

Big Programme to Wind up Home Products Week.

Children are to have their innings in the Los Angeles Industrial Week programme this afternoon at Exposition Park. They are invited to be present while the twenty-eight cash prizes are distributed to the successful contestants in essay writing.

There will be something on the programme to interest everyone. Weather conditions permitting, airships from March Field will fly over the park and do stunts, the Liberty Club ex-service men's band will play jazz music and there will be community singing. The principal address will be made by Dr. James A. Francis, who will welcome the returned soldiers and sailors. Dr. Francis was at the front for many months in Y.M.C.A. work.

Daniel H. Jones will be master of ceremonies and distribute the prizes. Mr. Jones has talked frequently to the school children and to organizations in Los Angeles, explaining what community building means and entails upon the average citizens.

JOY FOR EVERYBODY.

There will be joy for everybody in the distribution of food samples by leading manufacturers. This will include sardines by the International Packing Company, sausages by the Hauser Packing Company, marshmallows by the Mathers Candy Company, 1000 tops by the Schalk Chemical Company, crackers by the Pacific Coast Biscuit Company, ice cream by the Crescent Creamery Company, cool drinks by the Los Angeles Ice and Cold Storage Company, fig nuts by the Fig Nut Company of Orange and various sorts of Woolacott's products by the Food Supply Company.

In addition, a prize will be awarded to every boy and girl who wrote an essay in the contest. James H. Hill, director of the week's programme, declared yesterday that the essays were so well written that he has determined each writer shall receive recognition.

THE PRIZE WINNERS.

Judges of the essay contest last night decided on the following awards of the cash prizes:

First prize for boys, $20, Lawrence Cooper, Hollywood High School; second, $10, Granville I. Smart, Hollywood High School; third, $5, Albert Zoraster, 250 East Avenue 40, and Phelps Gates, 223 South Hancock street. The ten $1 prizes for boys were awarded to Roger Vargas, Manuel Arts High School; L. J. Bergers, 1030 Echo Park avenue; George R. Godfrey, Manual Arts High School; L. Lacroix, 3633 North Griffin avenue; Alpheus Ball, Manual Arts High School; Harold Smith, Manual Arts High School; Donald Bullis, Manual Arts High School; Hervey Porter, Hollywood High School; Marsden Pealrs, 1707 North, Avenue 53, and William Robinson, Hollywood High School.

First prize for girls, $20, Margaret Wallace, 5548 Pasadena avenue; second, $10; Elizabeth King, Manual Arts High School; third, $5, Mary Katherine Moore, 530 West, Avenue 54, and Dorothy Pohlman, Hollywood High School. The ten $1 prizes to girls were awarded to Lillie Janofsky, 634 Towne avenue; Katherine Murphy, Menlo-avenue school; Marjorie Potter, Hollywood High School; Thelma French, Manual Arts High School; Marjorie Kileman, Manual Arts High School; Geraldine Comport, Manual Arts High School; Junie Hamblett, Manual Arts High School; Marian Royston, Sentous intermediate school; Lorraine M. Davis, Manual Arts High School, and Maybella Sullivan, Manual Arts High School.

BRITISH CIRCLE CLUB TO BE FORMED HERE.

OBJECT WILL BE TO AID MEN WHO SERVED IN ANY OF ENGLAND'S WARS.

Veterans who have done their bit under the Union Jack are to be extended a helping hand at a meeting of Britishers at the Westminster Hotel, Fourth and Main streets, next Tuesday night, at 8 o'clock. The meeting is called to organize the British Circle Club of Los Angeles, an organization devoted to the interests of men who have seen service in any war on the side of Great Britain.

Every Britisher in the city is invited to be present when the plans for the organization and its purposes are unfolded by the men behind the movement. While the object of the organization is to help in every possible way the men who have fought in Britain's wars, membership in the organization will be opened to any Britisher, according to the announcement by Maj. T. A. Osborne, one of the men interested in the project.

"There are many men here, and others who will come here, who have lost their health in the service of Great Britain," he said yesterday. "They need the help of your climate, and your hospitality, to mend their broken bodies and nerves. It is to serve these men that we plan to organize the club."

Maj. Osborne is a veteran of two wars, saw service at Vimy Ridge, and was gassed in that engagement. The organization plans to extend help to former soldiers of Great Britain by offering information, employment and such substantial aid as the cases may require.

ON SALES BUSINESS.

After fifteen years' successful operation, and the organization of eighteen special sales offices in the leading cities of the country, R. E. Callahan, sales specialist and head of the company which bears his name, has just completed, after six months' work, the first edition of a book of sales ideas and ready-made advertisements. The book goes into all the details of the sale business, dealing with various problems and showing every angle of the game. Mr. Callahan has covered the United States, Cuba, Canada and Mexico; he has a wide range of friends among the merchants in all sections of the country and has expert knowledge of merchandise and professional advertising, together with the actual experience of all seasons of the year and in dealing with all classes of merchants.

Coulter Dry Goods Co.
Founded in 1878.
Seventh Street at Olive

(THIS STORE DOES NO SUNDAY ADVERTISING)

NOTICE TO CHARGE CUSTOMERS: All purchases made after March 25 appear on statement due May 1, 1919.

Cape Coats

Softly-draping affairs in navy serge, at $22.50. Better qualities beginning at $25, and more.

Dolmans—in wool velours of popular shades, priced beginning at $52.50
In tricotine, from $55.00.

Coats — and dolmans in handsome crystal cord, beginning at $67.50
In Evora cloth—which is remarkably smart, $110 to $135.

Silks
$1.75 Yard
Taffetas
Foulards
Silk Shirtings
Messalines

Widths between 32 and 36 inches.

Present marked prices from $2 to $3 a yard.

(Silks; Second Floor)

Bands

Colored silk embroidered bands and edges, too; some of them hand-made and embroidered on net.

Dressmakers use these extensively for trimming blouses, street dresses and evening gowns.

Widths from 1 to 6 inches. Previous prices from $1.50 a yard and more.

At Half Price
(Trimmings; Main Floor)

Handkerchiefs

Such handkerchiefs are particularly suitable for school use, being serviceable as well as dainty in appearance.

Fancy embroidered corners in colors and white; specially reduced from 15c and 20c to

10c Each
(Handkerchiefs; Main Floor)

Wraps

In satins—some in solid colors, others trimmed with contrasting shades, or embroidered elaborately, are varied enough in style to meet anyone's tastes, and are likewise very moderately priced.

(Garments; Third Floor)

Two Days More of Needed Notions at Savings

Warren's Girdeline and Inside Dress Beltings

Boned Belting

25c, 1½-inch 22c
30c, 2-inch 25c
35c, 2½-inch 30c
40c, 3-inch 35c
45c, 3½-inch 40c

Mercerized and Cotton.

10c, yard, 8½c; 10-yard pieces 80c
15c, yard, 12½c; 10 yards $1.15
17½c, yard, 15c; 10 yards $1.40
20c, yard, 17½c; 10 yards $1.65
35c, yard, 30c; 10 yards $2.75

Hooks and Eyes, Dress Snaps, Buttons

5c Dress Fasteners, all sizes, 3 for 12c; dozen 47½c
10c Dress Fasteners, all sizes, 3 for 25c; dozen 95c

20c Hook and Eye Tape, yard 17c
Dozen yards $1.95
10c Pearl Buttons, card 8½c
5c Hooks and Eyes, Atlas, etc., 3 for 12c; box of 6 for 23c

Trimming Buttons, odd lines 15c
10c Hooks and Eyes, De Long's, etc., 3 for 25c; box of 6 ..... 47½c
20c Snap Tape, yard 17c
Dozen yards $1.95

(Notions; Main Floor)

Children's Union Suits

—high neck, long sleeves, ankle, or Dutch neck, elbow sleeves, knee; 2-year size only; reduced from 85c to 65c
Boys' linen mesh drawers, 7, 9, 11; were $2.50. $1.75

Children's Linen Mesh

—pants, 3-year size; were $1.75, for 75c
—5-year size, were $1.75, now $1.00
—10 and 12-year sizes, were $2.50, now $1.75

(Knitwear; Main Floor)

Dress Cottons

Barred Lawns

36-inch goods; choice of too, of Dimities, Flaxons and Voiles; all, usually 50c, for, yard 39c
The 65c quality for, yard .. 50c

Dress Swiss

27-inch width; white embroidered patterns; usually 65c, yard for 50c

Fancy Checks

plaids and stripes in white materials; 36 inch; sold in the usual way at 75c; choice, yard 59c
Other qualities from $1 to $2, yard, 85c to $1.75.

Gabardines

in white; 36 inches wide; the qualities usually 75c to $1.25, yard, 59c to $1.

(Dress Cottons; Second Floor)

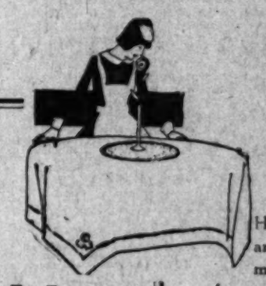

Table Damask 75c Yd.

About a hundred yards in fleur de lis, spot and bluebell design; 60 inches wide; unbleached heavy damask of regular dollar quality.

Twenty-eight dozen napkins, 15x15 inch, hemmed ready for use; dozen $1.23

(Linens; Second Floor)

Corsets

A New Redfern

Has just made its appearance in this Section — a model that will find instant favor with women who know and like the Redfern Corsets.

Shown in pink brocade — a back-lace style — it is the very newest model, with medium low bust and the long, free hip that combines comfort with fine style lines.

Sizes from 21 to 30. While this is an $8 Redfern, we shall feature it for the next few days, especially during the Dressmakers' Sale, at

$6.00
(Corsets; Third Floor)

COULTER'S—Seventh Street at Olive

Seventh Street at Olive—COULTER'S

The Automobilist's Treasure—The Pink Sheet of the Sunday Times.

The Jewelry Store Visitors to California Always Enjoy.
Brock and Company
"The House of Perfect Diamonds."
437-439-441 BROADWAY

CURED OF
KIDNEY TROUBLE
I had kidney trouble all my life, and doctored with many doctors, with no results, so I tried the remedies of the FOO & WING HERB CO., of 963 S. Olive St., Los Angeles. I now am well and strong.
(Signed) KATHERINE G. JONES.

Billie Boss
The Practical
Dress for Girls

Los Angeles County News--South of Tehachepi's Top.

POOR FIDO'S TO BE INTERNED.

Can't go Outside the Yard if Pasadena Commission Passes this Law.

[LOCAL CORRESPONDENCE.]

PASADENA, March 28.—Fido must stay in his own yard. If found off his own premises after April 28, the police will arrest him and take him to jail, for he will have violated the new ordinance tentatively passed today by the Pasadena City Commission.

The ordinance compels all owners of dogs to keep the animals on their own premises. The ordinance came up on first reading today and will come up for final adoption tomorrow, effective thirty days thereafter.

Commissioner H. F. Newell, in whose jurisdiction is the police department, proposed the ordinance. The police have had many complaints about dogs. Chairman A. L. Hamilton spoke in Fido's behalf, but was outvoted.

Any dogs which have bones buried outside their own yards had better take them up this month. The bones will be out of bounds next month.

WINNER AT VENICE.

H. Michael is Re-elected to the Grammar School Board.

[LOCAL CORRESPONDENCE.]

VENICE, March 28.—Following a bitterly-fought campaign, H. Michael was re-elected to the grammar school board today, by 776 votes against 405 cast for his opponent, Dana Burks, at one time Mayor of Ocean Park.

Mrs. Carrie Fraser was elected a member of the Board of Trustees of the Venice Union High School. She had no opponent.

Small Pill
Small Dose
Small Price

CARTER'S LITTLE LIVER PILLS

For Constipation
Carter's Little Liver Pills will set you right over night.
Purely Vegetable

YOU ARE INVITED

AND ARE EXPECTED SUNDAY NOON, OR ANY MORNING, SO THAT YOU WILL KNOW ABOUT THE GLENALBYN CLUB BUNGALOW HOMES. THIS IS ABSOLUTELY THE MOST WONDERFUL OPPORTUNITY EVER OFFERED YOU TO BOTH SAVE MONEY AND BETTER LIVING CONDITIONS AT THE SAME TIME. NO MATTER HOW IDEAL YOUR HOME LIFE IS NOW, THESE CLUB HOMES WILL GREATLY INCREASE IN EVERY WAY THE JOY OF LIVING AND YOU ARE SURE TO WANT ONE WHEN YOU KNOW OF THEIR MANY ADVANTAGES. THINK OF LIVING CLOSE TO THE HEART OF THIS GREAT CITY ON A HIGH, FROSTLESS, FOGLESS, LARGE LOT, WITH A VIEW THAT IS UNSURPASSED ANYWHERE. THINK OF YOUR CLUB CLOSE BY, WHERE YOU HAVE ALL CLUB ADVANTAGES, BILLIARDS, BOWLING, TENNIS, ETC. AT YOUR CLUB YOU CAN ENTERTAIN YOUR FRIENDS, SECURE MEALS WHEN DESIRED, OR PUT UP THE UNEXPECTED GUEST. AND THE CHILDREN—THEIR CARE AND ENTERTAINMENT IS TO BE PROVIDED FOR, WITH A COMPETENT ATTENDANT. HOUSEKEEPING CARES CAN BE DONE AWAY WITH BY HAVING THE CLUB HELP DO THE WORK AT ACTUAL COST. A $16,000 TRUST FUND IS PROVIDED TO MAINTAIN YOUR CLUB. LARGE LOTS ARE ONLY $1000 EACH, ON YOUR OWN TERMS, OR THEY CAN BE LEASED FOR TERM OF YEARS AT $1 A WEEK, WITH OPTION TO BUY, DEED BEING PUT IN ESCROW FOR YOUR PROTECTION. THUS YOU ARRANGE TO BUILD AT ONCE BY ONLY SECURING YOUR LOT, HAVE DEED PUT IN ESCROW, COMPLETING YOUR LOT PURCHASE AT YOUR CONVENIENCE. RESTRICTIONS, YES, BUT NOT AGAINST ARTISTIC, INEXPENSIVE BUNGALOWS. THINK OF ALL THESE ADVANTAGES TO BE ENJOYED IN ONE OF THE MOST BEAUTIFUL LOCATIONS IN THE CITY, ONLY 20 MINUTES FROM DOWNTOWN, ONE SHORT BLOCK FROM GARVANZA CARS (NOW CONSIDERED THE BEST SERVICE IN THE CITY,), TWO BLOCKS FROM PASADENA AVE. RED CAR LINE. TAKE GARVANZA CAR SUNDAY TO AVE. 43, OR COME ANY MORNING AND LET ME SHOW YOU THIS DESIRABLE PROPERTY; IT WILL SURPRISE YOU, AND WHEN YOU LEARN ALL ABOUT THE CLUB BUNGALOWS YOU WILL SURELY WANT ONE; AND THINK, THERE ARE ONLY 89 OF THEM—THERE WON'T BE ENOUGH, AND MANY WHO DELAY ARE GOING TO BE DISAPPOINTED.

GIBSON HOWARD, OWNER.
4241 MARMION WAY,
LOS ANGELES.
PHONE, MORNINGS ONLY, EAST 3646.

NO SKIP-STOPS IN CROWN CITY.

New Ordinance Abolishes War Economy Measure.

Mayor Hanson to Attend Dr. Baer's Bible Class.

City Officials Sign Los Angeles Power Contract.

[LOCAL CORRESPONDENCE.]

PASADENA, March 28.—The City Commission of Pasadena today legislated out of existence for "skip stop" system of stops for the street railway by enacting an ordinance which is to take effect May 1. The "skip-stop" was inaugurated on the street railway by the Pacific Electric company during the war, as a wartime economy measure. Since the armistice many citizens have petitioned that the street cars stop on their own "corners again. The ordinance enacted today by the commission makes it compulsory for the street railway to stop on the "near side" of every street which intersects or joins the street upon which the railway runs, provided there are passengers who desire to alight from or board the cars at such corners.

TWO IMMIGRANT SONS.

Dr. John Willis Baer, former president of Occidental college and now a Pasadena banker, who is the son of an Hungarian immigrant, has invited Mayor Ole Hanson, of Seattle, who is the son of a Norwegian immigrant, to attend his men's Bible class at the Pasadena Presbyterian Church Sunday morning at 9:15 o'clock. Mayor Hanson has accepted the invitation on condition that he is not called upon to make an address. Dr. Baer has agreed to the condition. Dr. Baer will address the class on "America for Americans," discussing Bolshevism, which Mayor Hanson put down at Seattle.

CONTRACT IN EFFECT.

The contract between the city of Pasadena and the city of Los Angeles whereby Pasadena buys all the extra electric current necessary for the municipal system from Los Angeles for the next fifteen years was formally executed by the City Commission today. The contract goes into effect in thirty days.

HURT IN COLLISION.

Russell Jones, a schoolboy living at 258 East Washington street, was injured today when his bicycle collided with an automobile driven by W. R. McConochie, of Monrovia, who was driving through the city. The boy was badly cut up about the face and his ankle injured. He was treated at the Emergency Hospital.

CIRCUS EMPLOYEE FREED.

The case against Earl Lewis, employee of a circus which visited here this week, who was charged with stealing a police dog valued at $1000 and belonging to Harrison Lewis of Santa Monica, was dismissed in Judge R. G. Thompson's Justice Court here today, on motion of the District Attorney's office, which held that there was no evidence to show that Lewis had stolen the dog. The circus man was set free.

NAVELS ALL PICKED.

Virtually all navel oranges in the Pasadena district have now been picked and the crop sent off to the world markets. Local valencia oranges are expected to begin moving eastward in about three weeks.

PLAN RECEPTION TO SERVICE MEN.

[LOCAL CORRESPONDENCE.]

GARDENA, March 28.—The second meeting of a committee formed from representatives of all social, civic and religious organizations of the valley was held last night in the Woman's Club House, Mrs. C. L. McCleery in the chair, for the purpose of furthering plans for an early reception and banquet to returned service men. It will be an afternoon and evening affair, held at the High School, where there are ample grounds for contests, games, etc. The committees are as follows:

Executive Committee—Mrs. E. O. Ward, Mrs. Ella Dawson, Robert Robertson, M. F. Shepard, Albert A. Stanford.

Finance Committee—Mrs. W. W. Pitman, Rev. Irvin Hoyle, Mrs. J. H. Bathrick, Mrs. A. J. Struthers, E. M. Kaufman, Herbert Wood.

Entertainment Committee—F. K. Carroll, J. H. Whitsett, Mrs. Frank Graham.

Banquet Committee—Miss Ana Leland, Mrs. D. W. Fallis, Mrs. E. J. Goss, Mrs. J. H. Rosser, Mrs. C. H. Bennett, Mrs. M. F. Shepard, Mrs. W. H. Mendelsohn.

Publicity Committee—Miss Rose Wasmuhoff, Rev. Frank Newman, W. J. Overcash, Miss Eva Dawson, E. W. Dallart, Mis Carmelita Rosenstiel, Robert Williams.

Space at "Hotel del Coronado."—[Advertisement.

TREFZ DELIVERS ADDRESS.

[LOCAL CORRESPONDENCE.]

LONG BEACH, March 28.—Edward F. Trefz, former field secretary of the United States Chamber of Commerce and now associated with the Los Angeles Chamber of Commerce, who recently returned from European war work under Herbert Hoover, Food Administrator, delivered an intensely interesting and well received address entitled, "Was the War In Vain?" at the annual banquet of the Long Beach Harbor Industrial Association, at Hotel Virginia tonight. The dinner and address was followed by a high-class vaudeville programme.

ELECT WOMAN FIRST TIME.

[LOCAL CORRESPONDENCE.]

EAGLE ROCK CITY, March 28.—At the school election held today voters of this district elected for the first time a woman member of the Glendale Union High School board. She is Mrs. Blanche A. Gardiner of this city, who had no opposition. Claude A. Pulliam, incumbent, was re-elected. Elmer Richardson was elected a member of the grammar school board of Eagle Rock city, succeeding Prof. Shearin of Occidental College, who was not a candidate for re-election.

For the Children.

Too much care cannot be exercised in selecting a cough medicine for children. It should be pleasant to take, contain no harmful drug and most effectual in curing their coughs and colds. Long experience has shown that Chamberlain's Cough Remedy meets these conditions. It is a favorite with many mothers.—[Advertisement.

Take Bell-Ans Before Meals and see how fine good digestion makes you feel.

MEXICANS HIT BY OLD H.C.L.

Bryn Mawr "Sonoratown" Residents "Kick" Because Garlic's $1 a Pound.

[LOCAL CORRESPONDENCE.]

BRYN MAWR, March 28.—The Mexicans of Sonoratown are making a great outcry about the high cost of living.

Little has been heard from them until the last few weeks when garlic began to mount. Now it has gone to $1 a pound and the supply does not equal the demand, therefore the outcry from the Mexicans.

BARRELS OF COFFEE, KEGS OF ICE CREAM.

WILL BE ON TAP AT RIVERSIDE WHEN SOLDIERS OF CO. M. ARRIVE.

[LOCAL CORRESPONDENCE.]

RIVERSIDE, March 28.—A crowd of 10,000 people is expected at Fairmount Park on the day that the members of Co. M reach the city from overseas. An energetic committee, headed by P. T. Evans, has perfected plans for the reception of the returning soldiers, with the exception of fixing a day for the celebration, which may not be determined until the day the vessel bearing the men reaches New York.

A regimental parade, in which members of all soldier organizations will participate, will precede the big picnic luncheon. The procession will be augmented by returned soldiers, sailors and nurses, March Field men, several hundred students from Sherman Institute and G.A.R. and Spanish War veterans. Coffee by the barrel and ice cream by the keg will be on tap for the soldier guests and welcoming delegations from all parts of the county.

You can make "Hotel del Coronado" reservations at 517 Spring.—[Advertisement.

ADVISERS COMING.

Hold Farm Meeting at Santa Barbara; Tour Ventura Today.

[EXCLUSIVE DISPATCH.]

SANTA BARBARA, March 28.—This city capitulated to the farm advisers of the State today. They are holding a public meeting in the Moorish room of the Belvedere.

There are thirty-five presidents of county farm bureaus, thirty-five farm advisers, eighteen assistants and 100 agriculturalists and university experts, among them being Dean Hunt of the agricultural department of the State university, W. A. Lloyd of the United States Department of Agriculture, in charge of farm extension work in thirty-three States, and J. W. Nelson, government soil expert.

Saturday night, after an all-day tour of Ventura and Los Angeles counties, they will hold a public meeting at Los Angeles. They are traveling in fifty machines, having started the fore part of the week from Berkeley, and end their tour at Riverside.

Coronado Agency, 517 Spring st.—[Advertisement.

ANTELOPE VALLEYITES TO POISON RODENTS.

[LOCAL CORRESPONDENCE.]

LANCASTER, March 28.—Beginning April 4 and continuing for two successive days, Antelope Valley will be the scene of a gopher and ground squirrel extermination drive. The pests have become a source of serious menace to ranch crops, and has resulted in an organized effort to kill them off by means of poison distributed in the fields. The campaign will be in charge of W. F. Neville of Sacramento, in charge of State rodent control.

On Saturday, April 6, at noon, those participating in the drive with the State official will be treated to a barbecue dinner at Del Sur, to be followed by a dance in the evening at the schoolhouse.

Fishing is good at "Coronado."—[Advertisement.

WAR CROSS FOR FLYER.

[LOCAL CORRESPONDENCE.]

REDLANDS, March 28.—Mr. and Mrs. J. A. Kimberly of Kimberly Crest have just received word that their grandson, Kimberly Stuart, has been decorated with the War Cross by the aviation section of the Italian navy because of "his efficiency as a seaplane pilot and his courage in a number of successful raids that were made."

Outdoor sports at "Coronado."—[Advertisement.

FIVE DIE WITHIN YEAR.

[LOCAL CORRESPONDENCE.]

POMONA, March 28.—The fifth member of the family to be claimed by the Grim Reaper within less than a year, Manuel Garcia, well known among the Spanish residents of this city, died at his home, 1031 West Fourth street, today. He had been ill since the first of the year, and for the past month he had been unable to leave his bed. He was 41 years of age. He is survived by his widow, one son, Albert, and a daughter, Ida, of this city, and a daughter, Mrs. Pacias, of Chino. Three members of the family succumbed to influenza.

MALIN CHOSEN CASHIER.

[LOCAL CORRESPONDENCE.]

SAN FERNANDO, March 28.—Announcement has been made here of the appointment of I. H. Malin, formerly of the Home Savings Bank of Los Angeles, as cashier of the San Fernando Valley National Bank, succeeding F. W. Prince, resigned. Mr. Malin assumes his duties, April 1.

MANY QUEER THINGS.

[LOCAL CORRESPONDENCE.]

OCEAN PARK, March 28. — All sorts of queer things are to be sold at the local branch of the salvage department of Red Cross. The women are offering false hair, crutches, false teeth, wooden legs, priceless paintings, old hats, dolls, rusty revolvers, besides all sorts of clothing.

GARDEN GROVE MAN STRUCK BY P. E. CAR.

[LOCAL CORRESPONDENCE.]

SANTA ANA, March 28.—As the result of a vain attempt to beat a Pacific Electric car, Los Angeles bound, to the crossing at the Garden Grove depot early today, Earl O. Dougherty, Los Angeles Times agent at that place, is lying at the Anaheim Sanatorium at the point of death. His skull has a compound fracture and an arm is broken. The accident occurred at 7:40 a.m. He was completing his route and was returning to Garden Grove from the west on Ocean avenue.

He evidently saw the car coming slowly, and it is presumed that he thought he could speed up his Ford and get across ahead of the car. His machine was struck squarely and carried up the tracks for more than the length of the Pacific Electric car. Mr. Dougherty was removed from the wreckage of the machine and rushed first to the Violett Hospital at Garden Grove and later to the sanatorium at this place.

Mr. Dougherty is about 25 years of age and has a wife and three children.

POMONAN VICTIM OF PECULIAR ACCIDENT.

[LOCAL CORRESPONDENCE.]

POMONA, March 28.—Caught in a gas-filled trench, P. C. Marshall of this city was badly burned in a peculiar accident here today when a spark caused by the striking of two pieces of pipe led to an explosion.

The accident happened between this city and Chino. The Southern Counties Gas Company is putting in a larger main, which runs parallel to the old main. Gas from the old main got into the ditch where Marshall was at work. In an instant after the spark was struck the ditch was filled with flames. Marshall managed to scramble out, but not until he was severely burned about the arms and neck.

Look for some space at "Hotel del Coronado" now. M. 3917.—[Advertisement.

VENICE POLICE HOLD TWO ON SUSPICION.

[LOCAL CORRESPONDENCE.]

VENICE, March 28.—The police this morning arrested James Walker, who says he is an eastern tourist, and C. H. Cunningham, a boyish-looking companion, in order to solve the mystery of a trunkful of valuable wearing apparel found in the room of the two men. The police say the trunk is the property of J. Hart, a furniture man of Dallas, Tex.

The two men under arrest were seen lugging an enormous trunk into a cheap lodging-house. They were taken to the station and later booked for investigation.

The police say that the trunk was obtained by presenting a baggage check that must have been stolen from Hart. The trunk contained very valuable clothing. It is being held to await the arrival of Hart.

H. F. Norcross, "Coronado" agent, 517 Spring. Secure rooms now.—[Advertisement.

SANTA ANA LICENSES.

[EXCLUSIVE DISPATCH.]

SANTA ANA, March 28.—Marriage licenses issued today: William Ferguson, 23, and Myrtle Bell, 20, both of Brea; Milan A. Williams, 22, and Olive M. Ward, 20, both of Fullerton; William C. Conner, 32, Murphysboro, Ill., and Reba L. Farrar, 21, Placentia; Edwin E. Sechrist, 29, and Amelia Klinger, 22, both of San Francisco; Charles L. Myers, 40, and Lillian Pembleton, 29, both of Los Angeles; John W. Stockhouse, 62, and Katie E. Lee, 53, both of Orange; Fay E. Haynes, 21, and Jean H. Hayless, 16, both of Los Angeles; Cheley Cowley, 37, and Alice L. Silvernail, 27, both of Long Beach.

MOORE'S MUFFLER NOISY.

[LOCAL CORRESPONDENCE.]

VENICE, March 28. — Owen Moore, motion-picture actor and husband of Mary Pickford, was arrested early this morning for making too much noise with his muffler. He will appear in the Recorder's Court next Thursday.

RECOVER DOCUMENTS.

[LOCAL CORRESPONDENCE.]

LONG BEACH, March 28.—Practically all of the historic papers recently stolen from the cornerstone of the American-avenue grammar school being razed at Eighth street and American avenue, have been recovered by the police. Detectives T. G. Cervantes and O. C. Mitchell discovered the job to have been one of curious boys in the neighborhood.

WILLIAMS FILES PAPERS.

[LOCAL CORRESPONDENCE.]

LONG BEACH, March 28.—The first of the incumbents to take out their nominating papers for the coming municipal primary election is James R. Williams, Commissioner of Public Safety, who will be a candidate to succeed himself, and who, today, appointed Bert Paul, former Food Administrator and director of the War Savings campaign in Long Beach, as his verification deputy.

Periodic Bilious Attacks.

Persons subject to periodic bilious attacks will observe that their appetite fails them just before an attack. That is, they do not really crave food, but eat because it is meal time. If, they will eat only a light meal and no meat, then take two of Chamberlain's Tablets, the attack may be avoided.—[Advertisement.

Colds Cause Headache and Pains.

Feverish Headaches and body pains caused from a cold are soon relieved by taking LAXATIVE BROMO QUININE Tablets. There's only one "Bromo Quinine." E. W. GROVE'S signature on the box. 30c.

TEETH THAT FIT

ONE MONTH ONLY
Aluminum Plates, each .$12
Guaranteed 20 Years
Crown & Bridges....$5 up
Painless Dentistry
In All its Branches.

Dr. Larba Lestier
Crown, Bridge and Plate Specialist. Successor to Dr. Rimmer, 7th & Hill St.
Open daily, 9 a.m. to 8 p.m. Sundays, 9 to 12 a.m., 1 to 3 p.m.
Phone 13435
Over Owl Bldg.

MAYOR'S SISTER SPONSOR.

[LOCAL CORRESPONDENCE.]

LOS ANGELES HARBOR, March 28.—Mrs. Edward E. Leighton, sister of Mayor Woodman, will be the sponsor for the new ship, West Montop, when she glides down the ways from the plant of the Los Angeles Shipbuilding and Dry Dock Company, Sunday morning.

The new ship is of the standard 8800-ton type, built for the Emergency Fleet Corporation, in Southern California yards. She will be the eighteenth ship launched, and immediately following the launching the keel for the twenty-fourth ship will be laid.

The number of ships that have been built at this port has reached such proportions that they are playing quite a part in the commerce of the world. The West Carnifax, the first ship launched at the plant of the Southwestern Shipbuilding Company, was the first ship to reach a German port since the blockade was lifted. Word was received here this week announcing the safe arrival of the West Carnifax at Hamburg with a cargo of foodstuffs.

The West Cajoot, recently completed by the Los Angeles Shipbuilding and Dry Dock Company and assigned to the Los Angeles Pacific Navigation Company, will sail in about a month with the first cargo of merchandise loaded at this port for direct shipment to Japan, China and Manila.

CANNING COMPANY FILES ARTICLES.

[EXCLUSIVE DISPATCH.]

RIVERSIDE, March 28.—Articles of incorporation of the Golden State Canneries, with a capital stock of $1,000,000, were filed with the County Clerk here today. The concern operates canneries at Hemet, Elsinore and Ontario.

The incorporators are: W. S. Mudd, W. H. Fowler, W. B. Hoy, Allen Colter, Los Angeles; W. A. Von Hemert, J. F. Lobinger, Pomona; A. M. Lester, Berkeley; J. G. Newton, Venice; J. G. Nelson, Hemet.

OBSERVE "TACKY DAY."

Long Beach Poly High Students Forget Books in Celebration.

[LOCAL CORRESPONDENCE.]

LONG BEACH, March 28.—"Tacky Day," an annual celebration, was observed by the students of the Long Beach Polytechnic High School today. It is one day in the year when practically all the students have their minds on their style and manner of dress instead of on their books, and this applies to the boys as well as girls in this instance.

Coats and hats were worn wrong-side out, the older boys brought out their long-discarded knickerbockers and "short pants," and pressed them into service, some dressed as cowboys, Beau Brummels, hoboes and similar characters, while the female of the species appeared gowned as vampires, milkmaids, Mary Janes and Mother Hubbards.

In connection with the "Tacky Day" celebration the seniors were this morning found to have guards stationed around the huge numbers "19," their class figures, done in cement on the side of Signal Hill. After a spirited contest, however, the juniors, who accepted the challenge, broke through the senior ranks and replaced the numerals with those of the class of "20."

A large flag was also found flying from the school flagpole this morning inscribed with the senior numerals. The pole had been greased and halyards cut, but the juniors removed the banner and substituted their own, thus triumphing in a two-fold manner over the lordly fourth-year men.

The faculty denied the seniors their usual parade and assembly programme because of the trouble that arose last year over this event, which was featured by the underclassmen bombarding the costumed seniors with eggs of doubtful vintage.

Lowest prices on flashlight batteries. Cremol Supply Co., 204 N. Broadway.—[Advertisement.

VICTIM OF TRAGEDY LONG BEACH WOMAN.

[LOCAL CORRESPONDENCE.]

LONG BEACH, March 28.—Mrs. Paul V. Smith, formerly Miss Dorothy Sumter, daughter of Mr. and Mrs. James T. Sumter of 1329 East Ocean avenue, former Long Beach High School student, was today identified as one of the two women who were killed Wednesday night in Oakland, when J. P. Arthur drove an automobile off the end of a pier in that city. Mrs. Smith's husband, Paul V. Smith, who was away on business in Idaho when the tragedy occurred, is the son of Mrs. H. V. Smith of 913 East First street, this city.

The body of the Long Beach girl is expected to arrive here Saturday morning for burial. In addition to her parents she leaves three brothers and two sisters.

$5 FULL SET OF TEETH $5
Best Set (none better) $6.00
Gold Crowns, 22k (Best) $4.00
Bridge Work (Best) $4.00
Gold Fillings and Inlay (Best) $1.00
Silver Fillings (Best) 50c
Extraction (Painless) 50c
All Work Guaranteed for 12 Years.
ONE PRICE FOR ALL.
The only private dentist in Los Angeles doing such high-class dentistry at such wonderfully reduced prices.
Not a new concern. A private, modern office, with experienced operators that have been in this office for the past 10 years. Every modern instrument and equipment to insure your work to be the best.
References — Citizens' Nat. Bank, Parmelee-Dohrmann Co., and thousands of patients in Southern Cal.
Free Examination.

IMPORTANT.
My years of success in my present location have caused many advertising dental offices to imitate my advertisement.
Don't Be Deceived.
Be sure you are in the right office.

DR. ARTHUR FOSTER
Formerly Yale Dentists.
Phone F3344. 444 S. Bdwy.

Schools and Colleges

HOLLMAN Business Colleges
Realty Board Bldg., 621 S. Spring St. 75252; Bdwy. 1566. Send for Catalog.

California Military Academy
The home school for young boys only. In session all year. 13th year. 1349 Norton ave. Phone 74073.

Halle's
541-543-545 S. Broadway

ADVANCE NOTICE
For Monday

10c Optimus Bath Tablets
5 for 25c.

A favored sort and the largest cake for the price. Only 5 cakes to a customer at Monday's special price.

ONE OF THE SPECIALS IN THE BIG MONDAY SALE. SEE SUNDAY TIMES AD

Where Can I Find Relief From Itching, Terrifying Eczema

This Question Is Ever on the Lips of the Afflicted.

Eczema, Tetter, Erysipelas, and other terrifying conditions of the skin, are deep-seated blood diseases, and applications of salves, lotions and washes can only afford temporary relief, without reaching the real seat of the trouble. But just because local treatment has done you no good, there is no reason to despair. You simply have not sought the proper treatment, that is within your reach.

You have the experience of others who have suffered as you have to guide you to a prompt riddance of blood and skin diseases. No matter how terrifying the irritation, no matter how unbearable the itching and burning of the skin, it will promptly reach the seat of the trouble and forever root out the blood every trace of the disease just as it has for others who have suffered as you have. This wonderful blood remedy has been used for more than fifty years, and you need only to give it a fair trial to be restored to perfect health.

Our chief medical adviser is an authority on blood and skin disorders, and he will take pleasure in giving you such advice as your individual case may need, entirely without cost. Write today, describing your case, to Medical Department, Swift Specific Co., 159 Swift Laboratory, Atlanta, Ga.

Schools and Colleges

EGAN SCHOOL
Little Theater Bldg., 1334 So. Flower St. Home Phone 60371.
Not only a school for drama, but a good general culture.
MUSIC, DANCING, DRAMA
in all their branches.
Patronized by Oliver Morosco, Jane Grey and many others.
Little Theater for Rent for Recitals and Amateur Theatricals

URBAN Military Academy
"The Military School With Life." Edward C. Hobart, Director, 800 So. Alvarado St. Office hours, 10 to 12 a.m. Other time by appointment.

Page Military Academy
A BIG SCHOOL IN A LITTLE SPOT
The largest school of its class in America. Pupils admitted at any time during the year around. Send for catalog. R. F. D. No. 7, Box 316. Phone [illegible]

JEFF JEFFERSON'S MODERN SCHOOL OF DRAMA
(Legitimate stage star for twelve years, with the world's greatest actors.) Voice training, enunciation, breathing and all essentials to artistic success in combination course. Pictures and drama. Tryouts arranged. Rehearsals [illegible]
SUITE 342 BLANCHARD BUILDING. Phone Main 6000.

The Economy
in buying a whole ham is positive. Dealers must get good prices for center slices to guard against possible loss on ham shanks and ends.

Buy a whole PURITAN Ham—boil the shank—bake end—fry or broil middle cuts—and get your money's worth of delicious meat in varied dishes.

Puritan Hams and Bacon
"The Taste Tells"

THE CUDAHY PACKING COMPANY
MADE IN LOS ANGELES.
803-811 MACY ST.
Telephone Broadway 5160 Telephone Home 10288

Wale's
-341-343-345 S. BROADWAY

ANCE NOTICE
For Monday

ptimus Bath Tablets
5 for 25c.

sort and the largest cake for the
y 5 cakes to a customer at Mon-
l price.

THE SPECIALS IN THE BIG
LE. SEE SUNDAY TIMES AD.

an I Find Relief From
Terrifying Eczema

er on the
cted.
tipelas, and
tions of the
od diseases,
ven, lotions
ford tempo-
aching the
. But just
has done
o reason to
have not
ent, that is
es of others
ou have to
riddance of
No matter
itation, no
matter how unbearable the itch
and burning of the skin, S. S. S.
promptly reach the seat of the
trouble and forever rout from the
blood every trace of the disease
just as it has for others who have
suffered as you have. This great
blood remedy has been used for
more than fifty years, and you have
only to give it a fair trial to be re-
stored to perfect health.
Our chief medical adviser is an
authority on blood and skin disor-
ders, and he will take pleasure in
giving you such advice as your in-
dividual case may need, absolutely
without cost. Write today, de-
scribing your case, to Medical De-
partment, Swift Specific Co., 1
Swift Laboratory, Atlanta, Ga.

Schools and Colleges

OL
Not only a school for Drama, but a school for gen-
eral culture.
MUSIC, DANCING, DRAMA
in all their branches.
Patronized by Oliver Morosco, Jean Cot
and many others.
ent for Recitals and Amateur Theatricals.

Military Academy
"The Military School With the Home
Life." Edward G. Hutsell, Head Mas-
ter, 426 So. Alvarado St. The Most
Office hours, 10 to 12 a.m., 2 to 4 p.m.
Other time by appointment.

ry Academy A BIG SCHOOL FOR
LITTLE BOYS
in America. Pupils admitted at any time. In separate
catalog. R. F. D. No. 7, Box 950. Phone 74214.

N'S MODERN SCHOOL OF DRAMA
twelve years, with the world's principal managements,
breathing and all essentials to artistic acting. Special
and drama. Tryouts arranged. Reasonable terms.
ANCHARD BUILDING. Phone Main 6930.

"Government
Inspection
for your
Protection"

Economy
ble ham is positive
od prices for center
inst possible loss on
ds.
N Ham—boil the shank—
middle cuts—and get your
ous meat in varied dishes.
ACKING COMPANY
OS ANGELES.
MACY ST.
Telephone Home 10298

BRADFORDS
TABLE-QUEEN

The Most
for the Money
in Bread

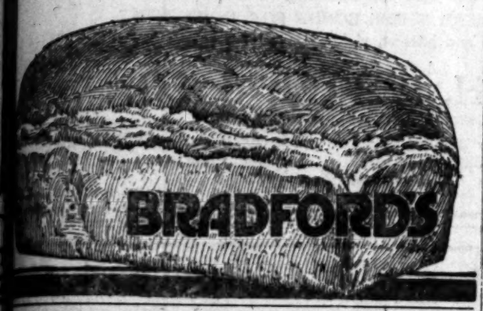

READ the Big Complete list of Used Car Bargains in THE TIMES—Hundreds More than any other Los Angeles newspaper.

Read the BIG COMPLETE list of Used Car Bar-ins in THE TIMES—HUNDREDS MORE than other Los Angeles newspaper.

The right way to make it

There's a right way to make Ghirardelli's Ground Chocolate; and then—there's an indifferent, "trust-to-luck" way of making it.

The right way is just as easy and just as quick; and, instead of getting *only some* of the rich, full-bodied flavor, *only some* of the satisfaction and enjoyment—you get *all* of it.

ONLY by following the simple directions below can you expect to get out of Ghirardelli's Ground Chocolate *everything* we want you to get. Here are the directions—just as they appear on the back of each Ghirardelli can:

1 rounded tablespoonful of Ghirardelli's Ground Chocolate for each cup wanted. Mix with a little milk to form a paste. Add this to the balance of milk and let it come to boiling point, stirring continuously.

Ghirardelli's is not sold in bulk but in cans *only*. Look for the Ghirardelli label on the Ghirardelli can. Then you will be doubly sure that you are getting the *original* Ground Chocolate. At your grocer's—in ½ lb., 1 lb. and 3 lb. cans.

Say "Gear-ar-delly"

D. GHIRARDELLI CO.

San Francisco

GHIRARDELLI'S
Ground Chocolate

"Safe-Tea First"

Coffee Prices
going sky-high
Good TEA is
better, anyway!

More *delicious*, more *refreshing* – and *ten times* as many cups to the pound!!

¼-lb-½lb and 10 Cent AIR-TIGHT TINS ONLY

Ridgways Tea

M. A. NEWMARK & CO., Distributors

LOVE LETTER'S READ IN COURT.

Wife Admits Writing it, but Says She's Justified.

Story of an Early-Morning Raid Enlivens Hearing.

"Other Man" in Divorce Suit Ready to Defend Woman.

When the trial of the divorce suit of Mrs. Estelle E. Herald against Albert B. Herald, in Judge Taft's court yesterday, developed the fact that Mrs. Herald, an attractive, self-possessed young woman, had written a love letter to Louis Pettit, she retorted that Mr. Herald's love was manifested in an obnoxious way, and that after they separated he boarded at the house of Mrs. Letitia Harrison, and that the place received a visit from the police.

Though the love letter was found by Mr. Herald, it seems that Mr. and Mrs. Herald became reconciled and it was agreed that the letter should be destroyed. But Mr. Herald had made a copy of the letter, without Mrs. Herald's knowledge, and this copy was produced in court, yesterday. In part it reads:

"Do you know, dear, how much I could do for you—I could even give you up, and God knows that would kill me, but I would if you would be happier. Darling, I love you.

"Did you notice how Al watched me? Did you notice when I gave you your pudding, he saw me rub my arm against yours. I thought sure he would say something."

Mr. Herald was asked why he made a copy of the letter and retained it, when the agreement was to destroy the letter.

"I did not know that I could trust her," he said.

As to "the women in the case," he declared that he was merely boarding at her house. It was admitted that the policemen saw both at the house when they called at 2 o'clock one morning, but from their testimony they discovered nothing unusual.

Mr. Pettit is in court waiting to be called to defend the name of the young wife. Attorneys Chesebro and Sherer represent, respectively, Mrs. Herald and Mr. Herald. The case will be concluded this morning.

Mrs. Estelle E. Herald.

HOSPITAL TRAIN ARRIVES TODAY.

(Continued from First Page.)

Sergt. Lee R. Reed, Co. F, H.G.C.A.C.
Sergt. James Hobson, Co. C, 322nd M.G.
Sergt. Hugh T. Rider, Co. Baker.
Sergt. Vernon W. Gerely, Co. C, 6th M.R.B.
Sergt. Edgar H. Hannan, Co. S, 4th M.G.
Sergt. Chester B. Carleton, Co. Class A, Kyle Bks. Q.M.C.M.
Sergt. Edward M. Williams, Co. M, 127th Inf.
Sergt. James White, Co. B, 18th Eng.
Corp. Carl H. Norgren, Co. A, G. F.K.
Corp. Marion Monroe, Co. C, 2nd Anti. A.C.
Corp. George Pine, Co. F, 310th Eng.
Corp. David Bertalen, Co. 104, Air. Ser.
Corp. Frank Reider, Co. 373 Baker.
Corp. James G. Billups, Co. C, 15th Cav.
Corp. Charles Ferrell, 316th Am. Tr.
Corp. Carlos Tradivillo, Co. B, 316th Eng.
Corp. Aloysius Scargo, Co. G, 36th Eng.
Corp. Gordon D. Houser, Co. A, 319th Eng.
Corp. Spencer M. Lee, Co. 304 Fd. Redmond sq.
Corp. Martin B. Hall, Co. L, 361st Inf.
Cook Harold Fox, Q.M.C.
Bugler William R. Ayer, Co. C, 361st Inf.
Private (First-class) Tom B. Felt, Co. A, 2nd Eng.
Private (First-class) Milton E. Hulbut, Co. D, 362nd Inf.
Private (First-class) Roscoe Joyner, Co. M.D., 342nd M.G.
Private (First-class) Willie Butler, Co. A, 531st Eng.
Private (First-class) George G. Giancis, Co. 8th Balloon Co., A.S.
Private (First-class) Joseph F. Ferreira, Co. B, 30th Inf.
Private (First-class) Guy Bailey, Co. H, 365th Inf.
Private (First-class) Charles Anthony, Co. F, 10th Eng.
Private (First-class) Earl H. Reddar, Co. B, 316th Eng.
Private George Chester, 5 Balloon Co.
Private John J. Boland, Co. 48, 319th Eng.
Private Arthur E. Brooks, Sup. 116th F.A.
Private Matthew A. Salo, Co. B, 11th M.G.B.
Private John P. Martin, Co. L, 361st Inf.
Private Ernest C. Carel, Co. B, 28th Inf.
Private Eugene De Rote, Co. D, 26th Inf.
Private James E. Curtis, Co. E, 131st Inf.
Private Burton K. L. Armstrong, Co. Hq., 362nd Inf.
Private Oscar Thomas, Co. F, 319th Eng.
Private George Mayor, Co. K, 129th Inf.
Private Alfred T. Parker, Co. Hq., 8th Inf.
Private Roy Koster, Co. D, 30oth Inf.
Private Arthur Peterson, Co. D, 23rd Anf.
Private Samuel W. Cortis, Co. F, 117th Eng.
Private Earl Cantrone, Co. M.G., 327th Inf.
Private Charles W. Dulaney, Co. D, 104th Inf.
Private Thomas Brumlelow, 128th Inf.
Private Ernest M. Ayala, Co. D, 104th Inf.
Private Arthur M. Harmon, Co. K, 309th Inf.
Private Joseph Richey, Co. A, 136th Inf.
Private Thomas Smith, Co. Hq., 128th Inf.
Private Manuel A. Drago, Co. B, 319th Eng.
Private Chris H. Mayer, Co. L, 362nd Inf.
Private Louis Mennin, Co. Hq., 161st Inf.
Private Campbell Miller, Co. A, 145th Eng.
Private Albert P. Volgez, Co. Hq., 364th Inf.
Private James J. Brennan, Co. B, A.A. F. C.A.C.
Private Edward Wilson, Co. A, 364th Inf.
Private Anphie Tre, Co. B, J., 124th F. A.
Private Archibald Price, Co. 447 E.M.T.S.
Private Frank Trujillo, Co. C, 27th Eng.
Private Norman C. Winkler, Co. K, 160th Inf.
Private Charles Burns, Co. B, 23rd Inf.
Private Henry P. Lolo, Bat. C, 145th F. A.
Private Ray W. MacDonald, Co. 316th Mil. Pol.
Private Bruno Skrame, Co. K, 307th Inf.
Private Guy D. Records, Co. E, 18th Inf. (litter.)
Private Thomas Givens, Co. B, 4th M.G.Bn.
Private Benjamin Greenwade, Co. A, 115th Eng.
Private Martin Qual, Co. C, 127th Inf.
Private Allen Thorpe, Co. H, 160th Inf.
Private Domenick Otima, Co. L, 364th Inf.
Sergt. (First-class) Oscar W. Herring, M.D., C.H. 19.
Sergt. Wilfred Durker, Co. A, 127th Eng.
Sergt. Walter M. Williams, Hq. Co., 362nd Inf.
Sergt. Raymond K. Kraft, Co. A, 357th Inf.
Sergt. Bruce L. Wright, Q.M.C.
Sergt. Soy Sepulveda, Co. K, 129th Inf.
Corp. William H. Hampton, C.W.S.
Corp. William Davenhill, Co. H, 105th Inf.
Corp. Frank Kaab, 406th Tel.
Corp. James W. Hill, Co. K, 363rd Inf.
Corp. Hans Rasmussen, Co. M, 364th Inf.
Bugler Sidney T. Holtman, Co. D, 319th Eng.
Private (First-class) Henry Robinson, 28th Eng.
Private (First-class) Leo B. Hestle, M.T.C.
Private (First-class) Oshaldo Herrera, Med. Det. 314th Am. Tr.
Private (First-class) Leo Parks, Co. 6, 20th Eng.
Private (First-class) Jacob Scott, Hq. 40th C.A.C.
Private Fred M. Fiscalini, Co. A, 45th C.A.
Private John B. Martin, Co. L, 358th Inf. (Litter.)
Private Wendell Phillips, Co. M.G., 361st Inf. (litter.)
Private Joe Silva, Co. 6, 20th Eng. (litter.)
Private LeRoy G. Manning, Bat. 42d Anti-Air Craft Bn.
Private Joseph B. McAndrew, Mach. Gun Co., 363rd Inf.
Private Anothony F. Farny, Co. A, 6th F.S. Bn.
Private James B. Hale, C. A. 52th Am. Tr.
Private Robert J. Pringle, S.U.U. 620.
Private Samuel G. Wilson, Co. D, 117th Eng.
Private Fred Abraham, Co. H, 362nd Inf.
Private Nels T. Andersen, Co. F, 9th Inf.
Private Thomas J. Lanigan, Co. K, 167th Inf.
Private Peter Martin, Bat. D, 162d F.A.
Private Robert Nenson, Co. I, 362rd Inf.
Private John Flinn, Co. D, 61st Inf.
Mechanic Ashler Beaumont, Co. E, 305th Inf.
Private Joseph D. Brogan, Bat. A, 144th F.A.
Private Frank Rosenbaum, Co. M, 364th Inf.
Private Raleigh J. Tichenal, Co. M, 181th Inf.
Private Neal Webb, Co. M, 8th Inf.

"FIGHTING SEVENTH" COMING NEXT WEEK.

ELABORATE WELCOME HOME IS PLANNED; EXPECTED ON SATURDAY.

Following by a week the sick and wounded soldiers who pass through the city today, the One Hundred and Sixtieth Infantry, known as Los Angeles "Fighting Seventh," will arrive here next Saturday, according to the latest information obtainable. Definite announcement has not been received from Washington, but next Saturday is the probable date, according to Maj.-Gen. Frederick S. Strong.

Meanwhile arrangements are being made to give the returning fighters one of the most spectacular home-coming welcomes that has been seen in any city. Not only will the fairest blossoms in the many city parks be made available for a floral bombardment of the soldiers as they parade through the streets, but in response to the appeal of the Los Angeles Florists' Society, florists and owners of flower gardens generally have volunteered to supply thousands of blooms for the occasion.

The League of Community Interests, assisted by the Soldiers' and Sailors' Replacement Bureau and other organizations, is attending to the details of the elaborate reception.

"STAND PAT," SAYS MAYOR.

Declares City was Never Cleaner of Vice; Grand Jury Busy.

(Continued from First Page.)

Boone, the negro, is supposed to have seen "the money" passed; also that the City Hall has been papered with dictaphones. No comment from official sources on these matters was forthcoming. The grand jury adjourned to meet at the call of the secretary, which will probably be Monday.

The presence of the Mayor in the city has raised the interesting question whether the official acts of Acting Mayor Farmer are legal, the charter providing for an acting Mayor only when the real one is genuinely absent. The Mayor talked with P. P. O'Brien over the telephone yesterday from his suburban retreat and Mr. O'Brien later announced that Mr. Woodman will stand pat on his refusal to ask for suspension.

MAYOR BY TELEPHONE.

The Mayor during the day had several telephonic conversations with other people at the City Hall. During the day his secretary, Dr. Glen MacWilliams, took to the Mayor a bundle of personal mail and messages. He also carried with these the report that numerous prominent citizens had called at the Mayor's office to express their confidence in him.

President Farmer of the City Council continued to serve as acting Mayor, but no official business of importance was transacted.

Notwithstanding the fact that several Councilmen, during the day, stated there had been no change of sentiment regarding the desirability of the Mayor, asking the Council to suspend him until after his trial, there was constant expression around the City Hall yesterday, from many sources, of the belief that the Council will take no definite action next Wednesday, and that Mayor Woodman will continue on the job.

SHUT NATURALIZATION BOOKS SIXTY DAYS.

Naturalization Examiner Frederick Jones announced last night that because of the law forbidding filing of declarations of intention for first naturalization papers thirty days before a primary or general election, the books of his office would be closed from April 5 to June 4.

The primary election comes on May 6, necessitating the closing of the books from April 5 to May 7; then the general election comes on June 3, and the books must be kept closed for another thirty days, or until June 4, making sixty days in all.

SWIFTLY ARREST TWO HOLLYWOOD THIEVES.

ARMED BURGLARS WHO HELD UP MAN IN HOUSE SAID TO HAVE CONFESSED.

Fifteen minutes after they are alleged to have burglarized the residence of J. Henry Wood, 538 Larchmont avenue, and also to have robbed Mr. Wood at the point of his own gun when surprised at their work by his sudden return, two bandits were last night lodged in the City Jail on charges of burglary and highway robbery.

The men gave their names as Hollis Ware, 20 years old, a recently-discharged soldier from Santa Barbara, and Fred Boyse, 19 years old.

According to Mr. Wood's story to the police, he returned home about midnight, and as he entered the house two men confronted him, one of them armed with a revolver. Commanding him to throw up his hands, one of them took from his pockets $25 in cash and a cashier's check for $100. Picking up two suit cases full of Mr. Wood's belongings the men then ordered him to accompany them from the house. They walked Mr. Wood a block from his home and then told him to "beat it." Mr. Wood immediately notified the Hollywood police and Sergt. Williamson and Patrolmen McGuire and Hutchins picked him up in a police auto. A search of the neighborhood was then begun, and at the corner of Santa Monica boulevard and Wilton place two men were seen waiting for a street car. Mr. Wood recognized them and with drawn revolvers the officers placed them under arrest.

The men were taken to Central Station, where they made complete confessions.

FIVE MAYORS HERE.

It's a Popular Place for Them Despite Indictments.

Los Angeles, it appears, is quite a popular place for Mayors, the county grand jury to the contrary notwithstanding.

While Mayor Woodman's exact whereabouts was a matter of more or less speculation to various individuals yesterday, four other chief executives of their respective cities were enjoying the climate and scenery of Los Angeles.

The four men registered at the Van Nuys Hotel and are Mayor George L. Baker of Portland, Or.; W. M. Adamson of Douglas, Ariz.; F. L. Ewing of Yuma and Casey Abbott of Calexico.

Each one told T. J. Dunnigan, assistant manager of the Van Nuys, he was having an enjoyable time and intended to "stick around" awhile.

ONLY ONE BARGAIN.

With Ben Aarons, inspector of customs, acting as auctioneer, unclaimed merchandise amounting to $516.10, was disposed of yesterday. A lace jacket, abandoned by the owners, and moth-eaten, whose value was assessed at nothing, sold for $7.25. The only bargain was the sale for $35 of two suits of wool clothes, valued at $168.

BISHOP'S

Under
BISHOP'S Label
You Can Buy

Los Angeles Finest Food Products
Made in Los Angeles Finest Food Factory

In the big new factory of BISHOP & COMPANY more than 500 busy workers turn out over a thousand different varieties of pure food products, all of the highest quality. There is nothing quite like it outside—or inside—of California. This remarkable plant at the new Los Angeles Wholesale Terminal can easily expand to twice its present size—employ twice as many people—if everyone would buy more of Bishop's splendid food products. We already have many returned soldiers and sailors on our payroll and will employ many more if you will help us make places for them.

Buy LOS ANGELES PRODUCTS *and*
MAKE A JOB *for* EVERY FIGHTER

Pure Candy

Every schoolboy and girl, and most grown-ups, too, know Bishop's candies from **"Cherry Flips"** to **Rough House Chocolates.** A wonderful combination of cherries, cream, chocolate and nuts **Cherry Flips** are the biggest hit in Los Angeles. For a package of distinctive. California confections buy **Calarab Figbuds**—50 for 50 cents.

National Cocoa

Bishop & Company buy their cocoa beans in Ecuador and have them shipped direct to the Los Angeles Harbor. That is why **National Cocoa** is so fresh and richly flavored—it hasn't lost any of its tropical fragrance when it reaches you. It is helping to build up our foreign trade and make more jobs at the harbor as well as at our factory. You will get better cocoa and save money if you buy **National Cocoa** in the air-tight carton.

Crackers

Bishop's fresh crackly crackers have set the standard for all others. Though we find it hard to improve on them, we are always trying. **Petite Wafers,** our latest and best, are delicious, flaky squares of nourishment—just the right size to serve on any occasion. Then we have those well-known favorites—Bishop's **Bis-Bis, Grahams and Nips.**

California Jams

California berries and fruits make the finest jams in the world, as anyone in California will admit. California's reputation is carefully preserved in the high-grade jams put up by Bishop & Company. Jam is so healthful and good that everyone ought to eat more—ask the children. Buy Bishop's Jam in the four-pound "family" jar. It is most economical that way.

EVERY DEALER SELLS SOME BISHOP PRODUCTS

BISHOP & COMPANY, Los Angeles.

Divide District Sensational

A prominent San Francisco and New York Brokerage house has issued the following statement by telegraph:

"Not since the old Comstock days has excitement been such as shown at present in the San Francisco stock market, due to developments in the new district at Tonopah.

"The new development has uncovered what promises to be a world sensation.—The mineral belt of the Tonopah district is known to extend nearly seven miles from the old Tonopah Zone property. The development to the west will add two miles. The western district will be definitely established within the next sixty days when the crosscut in the West Tonopah Consolidated Mining Co. property has advanced about 200 feet; where the Murray vein is expected to be encountered. If the vein is picked up as anticipated it will start one of the greatest mining excitements ever known in California and Nevada. It will prove a mineralized zone quite ten miles long by five miles in width."

A Special Bulletin

Containing the story of the Divide District, has been compiled by our Statistical Department, and will be off the press March 31st. This bulletin and a Divide District map sent free, upon request.

All Active Securities Bought, Sold, Quoted

Prompt and Efficient Service.

A. W. COOTE
Stock and Bond Broker
Member L. A. Stock Exchange
604 I. W. Hellman Bldg.
Tel. 60151 Main 4117

PIONEER HOUSE
E.F. Hutton & Co.
MEMBERS
New York Cotton Exchange
New York Stock Exchange
Chicago Board of Trade
119 West 4th Street
Home Phone 10366, Sunset Main 3170.
Hotel Alexandria
Home Phone F3610, Sunset Main 8989
Pasadena—Hotel Maryland.
Tel. Fair Oaks 66.
Through Wires to
Chicago and New York
Without Relay

Interest in the stocks representing mining companies operating in the
DIVIDE DISTRICT
is growing daily, and transactions on the San Francisco Stock Exchange have reached a daily volume of tremendous size.

We desire to call your attention to the fact that we are members of this exchange and solicit a share of your business in the securities dealt in there.

Information and quotations upon request.

A. H. WOOLLACOTT,
Established 1906.
Member Los Angeles and San Francisco Stock Exchanges.
238-267 I. W. Hellman Bldg.
12041. Main 44.

THE HISTORY OF THE DIVIDE MINING DISTRICT

reads like a Bret Harte romance of Nevada's bonanza days. The Tonopah Divide mine bids fair to eclipse the wonder mines of all America. We have prepared for free distribution an illustrated description of the Divide mines which we will send you postpaid upon request.

We specialize in Divide stocks.

EDWIN KENNEDY & CO
Members Los Angeles Stock Exchange
601-602 Security Building.

WE RECOMMEND PURCHASING
UNION OIL
JADE OIL
WE HAVE ON HAND FOR SALE
REX OIL CONSOLIDATED OIL
A. L. JAMESON
Member Los Angeles Stock Exchange
435 Security Building.

DIVIDE MINING SHARES
OATMAN GOLD STOCKS
BOUGHT, SOLD AND QUOTED.
Reliable Market Service.
Latest Market Bulletin No. 97, Free Upon Request.
E. H. SCHIEK & COMPANY, BROKERS.
Members Los Angeles Stock Exchange.
640 I. W. Hellman Bldg., 124 W. 4th st.

Windsor Square

Wilshire's Best Residence Property. Corners as low as $75 per front foot. Inside frontage as low as $60 per foot.
R. A. ROWAN & CO.

WE SPECIALIZE IN HIGH GRADE SECURITIES AND
B-O-N-D-S
At prices to yield 6% and 7%. Tax Exempt. Denominations $100, $500, $1000.
ROBERT MARSH & CO.,
200 March-Strong Building.
10175—Pico 8412.

THE WOOL MARKET PRICES IN BOSTON.

[BY A. P. NIGHT WIRE.]

BOSTON, March 28.—The Commercial Bulletin will say tomorrow:

"The government wool auctions have shown an firmest well maintained this week, especially for fine wools. Prices for half-blood and above have held steady, while quarters and three-eighth wools have dropped about ten per cent.

"Firm prices are expected in London, except for crossbreeds. South American markets are expected to decline, following reduced government quotations here. New clip situation slow.

"Scoured basis: Texas fine, 12 months 1.38@1.42; fine, 8 months, 1.25@1.30. California: Northern, 1.20@1.42; middle county, 1.38@1.40; southern, 1.20@1.22. Oregon: Eastern No. 1 staple, 1.40@1.50; eastern clothing, 1.30@1.40; valley, No. 1, 1.46. Territory: Fine staple, 1.55 @1.60; half-blood combing, 1.45@1.50; three-eighths blood combing, 1.06@1.10; fine clothing, 1.40@1.42; fine medium clothing, 1.35@1.38. Ohio: Extra, 1.55@1.60; AA, 1.50@1.55; A, 1.40@1.45. Michigan: Medium domestic; Best combing, 65@70; best carding, 60@65.

NUT, BOLT AND RIVET HEADS CUT PRICES.

[BY A. P. NIGHT WIRE.]

PITTSBURGH (Pa.) March 28.—Representatives of 90 per cent. of the nut, bolt and rivet manufacturers of the United States and Canada agreed on a cut of from 25 to 40 per cent. in war prices of 4 months here yesterday.

Business Page: Stocks, Bonds, Grain, Mines

NEW RECORDS ARE MADE.

BY CHAPIN HALL.

All existing records for Los Angeles bank clearings have again been broken. March, 1919, exceeds all other Marches in the financial history of the city, and will top every other month by a wide margin. At the close of business yesterday the clearings for the month totalled $151,824,192.07. For the two remaining business days the total will be at least $11,000,000 and may considerably exceed that sum. This will make the total for the month at least $162,000,000. The record is at present held by January of this year when the figures were $157,382,000. The best previous March record was in 1917 when the total was $138,444,006.47. Last year the March total was only $120,556,292.10 and the increase over that corresponding period will accordingly be between $40,000,000 and $45,000,000. The clearings yesterday were $5,677,947.44 an increase of $2,068,926.28, over the corresponding day a year ago.

A few days ago it was stated in this department that during 1918 an average of twenty-five mortgages were released over and above new mortgages filed for every business day. The records for 1919 are far exceeding this figure. On Thursday fifty-four net releases were recorded; on Wednesday, forty-five. The average is said to be nearer forty than twenty-five. The 1918 average was estimated at $1000 per mortgage; the 1919 average, thus far is declared by statisticians to be about $1500. Thus, $60,000 a day is going back into circulation for trade or investment. This is really a remarkable commentary on the financial condition of Los Angeles county, coming, as it does, in conjunction with unusual demands in the way of regular and excess taxes, and special loans. It does not follow, however, that the mortgage business is a lost art in this community. It is true that because of the ability of so many small mortgages to release their properties—and because there has been but a limited amount of home building fewer mortgages of this class are being placed, but there is a constant refinancing going on, and a shifting of obligations, while loans in larger denominations, $5000 and up, are fairly active.

Bankers comprising the group organization composed of Los Angeles, Santa Barbara and Ventura counties will meet this afternoon and evening at the Jonathan Club for a discussion of such problems as are pressing at this time, and which are largely involved in proposed legislation and in Victory loan plans, and the part the banks are to play in the forthcoming drive. A business meeting will be held in the afternoon followed by a dinner. In the evening the group will be addressed by H. S. McKee, head of the Southern California Liberty Loan organization who will take advantage of the opportunity to sound the keynote of that campaign which is to start on April 21 and continue until May 10.

A call is soon to go forth for workers in the new loan. There has been a ready response on the part of the leaders, but the plans of the department heads call for a more energetic campaign than either of the four which have preceded. Every available method of publicity will be used to impress upon the public the necessity of subscribing liberally, and "stunts" hitherto impossible because of military regulations will be developed. In addition to the exemptions allowed under the original Liberty Loan Act, and which amounted to a possible $110,000 an additional exemption is made effective, and is independent of any subscription to the Victory Liberty Loan of $30,000 in the aggregate of first 4's and 4 1-4's; second 4's and 4 1-4's, and fourth 4 1-4's as to the interest received on and after January 1, 1919, until the expiration of five years after the termination of the war. Also under the terms of section 2 (b) of the Victory Liberty Loan Act, $20,000 additional in the aggregate of all issues beginning with first 4's, conditional upon original subscription to, and continued holding at the date of the tax return of one-third as many notes of the Victory Liberty Loan, and extending through the life of the notes instead of expiring five years after the termination of the war.

The fish situation was somewhat relieved yesterday by word from San Diego that a fleet of boats belonging to M. Kondo had returned from Mexican waters laden with barracuda and mackerel. A number of San Diego fishermen also ventured out and brought in a good catch of rock cod, about 40,000 pounds in all. Considerable excitement followed their return and efforts were being made last night to force the independent fishermen into the striker's fold. A similar report came from Monterey where the boats have been going out regularly. Under an arrangement with San Diego dealers a portion of the receipts on that market will find their way to Los Angeles, but hardly in sufficient quantity to affect the prices which the State Market Director is holding at the prevailing figures for the week. Local dealers are getting along the best way they can with limited supplies received from the north.

There is plenty of excitement in San Francisco over the mining development of the Tonopah Divide, and a report reached the local exchange yesterday that it had been necessary to call in a squad of police to keep the crowds about the exchange in check. None of this excitement found reflection here for the market was slow and somewhat sluggish, as it has been all the week.

A bulletin just issued by the State Board of Viticultural Commissioners contains some interesting figures on the California 1918 wine production. Twenty-five million gallons of dry wine was produced, 19,000,000 gallons from the counties of Mendocino, Napa, Sonoma, Contra Costa, Santa Clara, Santa Cruz, Sacramento, Solano, San Joaquin, Fresno, Alameda and San Francisco, while 6,000,000 gallons of dry wine were manufactured in San Bernardino, Los Angeles and San Diego counties. This production, which was about normal, called for the use of 170,000 tons of grapes, and on a basis of $25 per ton brought the growers $5,950,000. The sweet wine production in the State fell off from a normal of 18,000,000 gallons to 4,165,240 gallons of all varieties with port and sherry leading. This crop utilized 55,570 tons of grapes which, at an estimated average price of $25 per ton, brought the growers $1,339,250. Six thousand cars of wine grapes were shipped out of the State, equalling 90,000 tons of grapes valued at $2,700,000, making a total return to the grape growers of $10,039,250, covering a total production of 315,570 tons. The brandy production was in the neighborhood of 1,000,000 proof gallons. Of table grapes 12,189 carloads were shipped out of the State, and about 1000 carloads consumed locally or shipped out in small packages. Table grape growers, it is estimated, received $16,487,250, making a total received by grape producers in California for the year, $46,220,250. A large part of this business will be ruined by the application of the prohibition amendment. There may be some attempt to establish an unfermented grape juice commercial enterprise, but the growers so far have not taken hold of this possibility with any marked enthusiasm, and are marking time and awaiting developments.

FINANCIAL.

OFFICE OF THE TIMES.
Los Angeles, March 19, 1919.

Bank clearings yesterday were $5,677,947.44, an increase of $2,068,926.28, as compared with corresponding day last year.

	1919	1918	1917
Monday	$5,980,569.65	$5,496,135.92	$4,140,951.80
Tuesday	5,453,409.72	5,168,202.63	4,716,957.24
Wed'day	9,013,708.25	3,987,608.28	5,822,512.52
Thursday	5,832,060.20	4,074,607.08	5,549,792.96
Friday	5,677,947.44	3,609,021.16	3,651,349.21

LOCAL STOCK EXCHANGE.

[Following were the closing prices and sales, as posted yesterday at the Stock Exchange, ground floor, I. W. Hellman Building.]

BANK LIST.

	Bid.	Asked.
Citizens' National Bank	$245.00	
Commercial National		$300.00
Farmers' & Merchants' Nat.	286.00	290.00
First National	640.00	660.00
Guaranty Tr. & Sav.	220.00	249.00
Hibernian Savings Bank	150.00	
Merchants' National	150.00	
Security Tr. & Sav. Bank	445.00	
Union Bank & Trust Co.	122.50	125.00
U. S. National Bank	155.00	200.00

BOND LIST.
(With Accrued Interest.)

	Bid.	Asked.
American Petroleum Co.	89	
Associated Oil Co.	97¼	
California Delta Farms		103
Cucamonga Water Co.		100
Edison Elec. Co., 1st R.	96½	
Edison Elec. Co., old issue	96½	
Home Telephone Co.	91	92
Home Tel. Co., 1st Rets.	98½	99½
Hunsaker Pipe Line	65	101
L. A. Electric Co.	92½	
L. A. Gas & Elec. Co.	87½	
L. A. Pac. 1st Con. Mtge.	82	86
L. A. & Pasadena Elec. Ry.	83½	
L. A. Railway Co.	83	
L. A. R. R. Corp. 5s	75½	
National Oil Co. of California	81	
Pacific Electric Ry. Co.	76%	80
Pacific Light & Power Co.	90	94
Pacific L. & P. C. Gld.	87	
Pasadena Home T. & T. Co.	80	85
Prod. Transportation Co.	99	102
S. Monica Bay R. T. Co.	40	
Temescal Water Co.	97	
Union Oil Co.	98	
Union Oil Co.	93½	96
Union Transportation Co.	95	99
U. S. L. D. T. & T. Co.	80	86½
Visalia Water Co.	98	

LIBERTY BONDS.

	Bid.	Asked.
1st Liberty Loan 3½s, 1917	98½	
1st Liberty Loan Conv. 4s, 1917	93½	
1st Liberty Loan Conv. 4¼s, 1918	94	
2nd Liberty Loan 4s, 1917	93¼	
2nd Liberty Loan Conv. 4¼s, 1918	93½	
3rd Liberty Loan 4½s, 1918	94½	
4th Liberty Loan 4¼s	93½	

INDUSTRIAL LIST.

	Bid.	Asked.
California Delta Farms	$ 50.00	$ 51.00
California Hospital		60.00
Cal. Packing com.	49.00	50.50
Consolidated Realty 8s	54.00	60.00
Emergency Hospital	5.00	21.00
L. A. Athletic Club	5.00	8.50
L. A. Investment	6.00	
Occidental Life		125.00
Pacific Mutual Life	460.00	600.00
S. Joaquin L. & P. pfd.	68.00	72.00
S. Joaquin L. & P. com.	5.00	6.00
S. Cal. Edison pfd.	99.00	100.00
S. Cal. Edison com.	87.50	88.50
Sun Drug Co.	170	
Title G. & T. pfd.	100.00	
Title I. & Tr. Co.	150.00	200.00
Union Sugar Co.	32.00	

OIL LIST.

	Bid.	Asked.
Amalgamated Oil	$ 70.00	
American Crude Oil	72.87½	$ 73.12½
Associated Oil		
Brookshire Oil	.15	
Central	.05	.10
Columbia	1.20	1.25
Continental Oil	.10	
Enos Oil Co.	.06½	.10
Fullerton Oil	3.60	3.80
Gen. Pet. com.	142.	144.00
Globe	.02½	
Jade Oil Co.	.11	.11½
Lucky Boy Oil Co.	1.65	1.75
Midway Northern	.30	.31
Mt. Diablo	1.42½	1.45
Nat. Pac. Oil Co.	.07½	.08
New Peerless Pet. Co.	.19	.20
Olinda Land	.23½	.30½
Premier Oil Co.	.42½	.47½
Rex		1.00
Shell Co.	124.50	124.75
Shell Co. of Cal.	82.00	90.00
Western Union	120.00	
White Star Oil Co.	.03	.09

MINING LIST.

Ostman District—	Bid.	Asked.
Adams Mining Co.	$ .08¾	$ .08¾
Arizona Tom Reed	.06	.07
Argo Mines	.05½	
Big Jim Cons. Mining	.12¾	.13
Big Jim Extension	.03½	.03½
Gold Dust	.12	.13½
Gold Ore Mining Co.	.29½	.30
Gold Road Bonanza	.03	.04
Liberty Boy	.07	.08
Mohawk Mining	.12	.13
Oatman United	.04	.05
Sunnyside Mining	.04½	.07
Tom Reed	1.62	1.65
United Eastern	4.89	4.91
Other Districts—		
Bear Gold Mining	.19½	
Hecla Mining Co.	4.75	5.00
Jerome Portland	.03	.09
Natomas Co. of Cal. pfd.	.31	
Ore Amigo	.03½	.04
Standard Mining & Milling	.21	
Yellow Pine	.87	

SALES.

Morning session: 1400 Big Jim Cons. Mining at .12¾; 3000 do., B. 30, at .13¾; 7000 Gold Ore Mining at .04¾; 1000 Jade Oil at .11½; 1 $50 1st Liberty Loan Conv. 4¼s, 1918, at 94; 4 $50 do. at 93¾; 6 $100 2nd Liberty Loan 4¼s, 1918, at 94¾; 3 $50 do. at 94¾; 2 $500 do. at 93¾; 3 $50 4th Liberty Loan 4½s at 93¾; 2 $50 do. at 93¾; 1 $500 do. at 93½; 400 L. A. Investment at .61; 1000 Sunnyside Mining at .06¼; 500 Tom Reed at 1.64½; 500 do. at 1.65; 600 do. at 1.65; 700 United Eastern at 4.90; 9 $1000 Union Oil bonds at 98½; 500 United Oil at 99; 2500 do. at .29½; 2200 Yellow Pine at .88.

Informal: 2000 Adams Mining, B. 30, at .08¾; 2000 Big Jim Cons. Mining, B. 30, at .13¾; 10,000 Gold Ore Mining, B. 30, at .06¾; 1000 Tom Reed, B. 78, at 1.65.

Afternoon session: 1000 Adams Mining at .08¾; 59 Associated Oil at 72.90; 1000 Big Jim Cons. Mining at .12¾; 1000 Bonnibar Cons at .03; 2000 Gold Ore Mining at .06¾; 5000 do., B. 30, at .06¾; 1000 Gold Dust at .12; 1000 do. at .11; 1000 do. at .10½; 20 General Petroleum at 144.25; 500 Lucky Boy at .08; 5 $100 1st Liberty Loan 3½s, 1917, at 98½; 1 $50 do. at 98½; 2 $50 1st Liberty Loan Conv. 4s, 1917, at 93½; 1 $100 do. at 93½; 1 $100 1st Liberty Loan Conv. 4¼s, 1918, at 94; 15 $100 2nd Liberty Loan Conv. 4¼s, 1918, at 93¾; 2 $500 do. at 93½; 9 $100 2nd Liberty Loan 4s, 1917, at 93¼; 3 $50 do. at 93¼; 26 $100 2nd Liberty Loan 4¼s, 1918, at 94¾; 5 $50 do. at 94¾; 3 $500 do. at 94¾; 3 $50 4th Liberty Loan 4½s at 93½; 17 $100 do. at 93½; 30 $100 do. at 93½; 2 $50 do. at 93½; 1500 Midway Northern at .30; 7000 National Pacific Oil at .07½; 1000 Nellie Mining at .12½; 1000 do., B. 5, at .12½; 1000 Sunnyside at .06¼; 200 Tom Reed at 1.64½; 100 do. at 1.64; 100 do. at 1.63.

San Francisco Produce Receipts.

[BY A. P. NIGHT WIRE.]

SAN FRANCISCO, March 28.—Receipts: Flour, 700 quarters; barley, 6520 centals; beans, 1412 sacks; potatoes, 3795 sacks; onions, 400 sacks; hay, 343 tons; hides, 1149 in number; wine, 80,800 gallons.

Barley, No. 1 feed, 2.27½@2.32½.

Oranges, navel, wrapped, 4.50@5.50 box; tangerines, 4.00@4.25. Los Angeles lettuce, 2.25@2.75; cauliflower, 85@1.00 doz.; green peas, 6@7 lb.; cabbage, 1.00@1.50.

MONEY MARKET.

[BY A. P. NIGHT WIRE.]

NEW YORK, March 28.—Mercantile paper unchanged. Sterling, sixty-day bills, 4.56; commercial, sixty-day bills on banks, 4.55; commercial, sixty-day bills, 4.54; demand, 4.59. Mexican dollars unchanged. Time loans firm. Unchanged. Call money strong; high, 6; low, 5½; ruling rate, 6; closing bid, 6; offered at 6; last loan, 6.

NEW YORK STOCK MARKET.

[BY A. P. NIGHT WIRE.]

NEW YORK, March 28.—Excepting transportations, which failed to follow the general trend until the final hour and then only in minor degree, the movement of prices on the stock exchange today was again distinctly towards materially higher levels.

The advance was the more noteworthy because trading was marked by frequent intervals of extreme dullness, when selling pressure might have exerted an adverse influence, but at no period were reversals more than nominal.

Developments of the session were founded largely on rumor and board room gossip which dealt mainly with the course of events at Paris and the prospects of trade revival, especially in the steel and copper industries. Steels, equipments and coppers bulked large in the day's dealing, likewise motors, oils, tobaccos, fertilizers and shippings, trading in these various specialties assuming wide dimensions towards the end.

An extreme advance of 6½ points in General Motors probably was affected at the expense of a short interest and substantial gains in Industrial Alcohol, the leading petroleums and motor specialties also occasioned hurried covering of contracts.

United States Steel was in steady demand at an extreme rise of 2⅝ to 99⅞, almost a point under last week's maximum, but considerably higher than its recent low quotation, and affiliated issues gained 1 to 3 points.

Canadian Pacific was the one outstanding feature among rails, its rise of 3½ points being attributed to the company's record gross earnings as disclosed in the annual report. Sales amounted to 875,000 shares.

Bonds were steady to firm, aside from slight shading of issues comprising the foreign group. Total sales (par value) aggregated $12,775,000.

Old United States bonds were unchanged on call.

STOCK QUOTATIONS IN NEW YORK.

[Furnished by Logan & Bryan, Members New York and Boston Stock Exchanges, Van Nuys Bldg., Los Angeles.]

NEW YORK, March 28.—Following are the closing prices, sales and high and low quotations today:

Sales.	Stocks—	High.	Low.	Closing.
500	Alaska	3⅝	3½	3½
100	Atlantic Coast Line	95	95	95
2,700	Atlantic Gulf & W. I.	114½	112½	114½
2,900	Allis Chalmers	35¼	34½	35
1,100	Alloy Steel	46	42¾	42¾
500	Am. Agr. Chemical	104½	103½	103½
1,400	Am. Car & Fdy. Co.	91½	91	91
100	Am. Car & Fdy. pfd.			114
15,500	Am. Can Co.	49	48¼	48¾
800	Am. Beet Sugar	76	75¾	76
2,900	Am. Cotton Oil	55¾	55	55¾
500	Am. Ice Securities	45	45	45
2,400	Am. Drug Syndicate	19¾	19¼	19¾
1,700	Am. Hide & Leather	19¾	19¼	19¾
4,100	Am. Hide & L. pfd.	98¾	97¾	98¼
8,000	Am. Linseed	68¾	67¾	68¾
700	Am. Locomotive	90¾	89¾	90¾
2,500	Am. Smelting	87	85¾	86¾
600	Am. Sugar Refining	117	116	116½
7,300	Am. Smelt. & Ref. Co.	79½	78¾	79¼
300	Am. Smelt. & R. pfd.	104		104
1,700	Am. Tel. & Tel. Co.	104	103½	103½
1,400	Am. Sumatra Tobacco	113	110½	111½
100	Am. Woolen	114	114	114
800	Am. W. Paper pfd.	40½	39	40
100	Am. Woolen pfd.	94¾	94	94
100	Am. Zinc & Lead	13¾	13¾	13¾
5,400	Anaconda	61¾	61	61¾
400	A. T. & Santa Fe	91¾	91	91¾
200	A. T. & S. F. pfd.	87¾	86¾	86¾
3,700	Baldwin Locomotive	128¾	125½	126¾
100	Baldwin Loco. pfd.	104	104	104
100	Baltimore & Ohio	47	47	47
21,500	Bethlehem Steel B	79	77	78
200	Both. Steel pfd 8s	106	105	105½
100	Butte & Superior Cop.	21¾	21¾	21¾
1,000	Brooklyn R. T.	24¾	24	24¾
1,100	Cal. Packers	60¾	59¾	60¾
200	Cal. Petroleum Co.	25¾	25¾	25¾
200	Cal. Petroleum pfd.	69	69	69
3,200	Canadian Pacific	140	135¾	139
800	Chino	29	28¾	28¾
200	Chemicals & Ohio	58	57¾	57¾
14,800	C., R. I. & P.	25¾	24¾	25¼
1,500	Chandler Motors	130	125	125½
4,500	Cerro de Pasco	70¾	69¾	70¼
4,900	Chile Copper	20¾	20¼	20¼
200	C. & N. W.	94¾	94¾	94¾
2,500	C. M. & St. Paul	37¾	36¾	37
6,700	C. M. & St. Paul pfd.	39¾	38¾	39¾
1,400	Colo. Fuel & Iron	45¾	45½	45¾
1,100	Colo. & Southern 1st pfd.	58	57	57¾
1,400	Columbia Gas	44¾	44¾	44¾
29,200	Corn Products	66¾	65¾	66¼
500	Crucible Steel	68¾	68¾	68¾
400	Cuba Cane Sugar	29¾	29¾	29¾
300	Delaware & Hudson	104	104	104
2,800	Distillers Securities	58¾	58¾	58¾
5,400	Distilling Securities	64¾	63¾	64
2,100	Erie	16¾	15¾	16¼
400	Erie 1st pfd.	28	27¾	27¾
100	Erie 2nd pfd.			27¾
20,200	General Motors com.	160¾	152½	158½
700	Goodrich Rubber Co.	69¾	69	69¾
200	Great Northern pfd.	93	93	93
600	Gulf States Steel	47	47	47
15,000	Great No. Ore Ctfs.	41¾	41	41¾
1,000	Inspiration Copper	48¾	48¾	48¾
4,400	Guaton, Williams	37¾	36¾	37¼
700	Haskell Barker	44	43½	43¾
100	Illinois Central	90	90	90
7,800	Insurance Copper Co.	48¾	48¾	48¾
10,600	Industrial Alcohol	144½	142	144¾
200	Industrial Alcohol pfd.	116¾	116¾	116¾
200	Int'l Harvester com.	124	124	124
14,000	Int'l Nickel	27	26¾	26¾
4,500	Int'l Paper	45¾	44¾	45¼
4,400	Inter-Met. Cons. Co.	9	8¾	8¾
5,100	Inter-Met. Cons. pfd.	31¾	31	31¾
22,100	Int'l Marine pfd.	112¾	111¾	112
1,500	Int'l Marine	24¾	24¼	24¼
10,600	Kelly-Springfield	114¾	113¾	114¾
	Kelly-Springfield pfd.			98
400	Kansas City Southern	18¾	18¼	18¼
2,400	Kennecott Copper	51¾	50¾	51¼
1,200	Lackawanna Steel	71	70	70½
500	Lehigh Valley	54¾	54¾	54¾
1,500	Loose Wiles Biz. Co.	49	47¾	48
200	Maxwell			48
2,500	Maxwell Motors	39	38	39
1,200	Do. 1st pfd.	97	96¾	96¾
1,000	Do. 2nd pfd.	91¼	91	91¼
26,400	Mex. Petroleum Co.	182¾	181¾	181¾
900	Miami Copper Co.	28¾	28	28
10,000	Mid. States Oil Co.	47¾	45¾	45¾
100	M., K. & Texas	23	23	23
600	Montana Power com.	70	69¾	69¾
3,400	Missouri Pacific	23¾	23¼	23¼
300	Missouri Pacific pfd.			51
100	National Lead	108	108	108
100	National Biscuit pfd.			118
4,800	National Enamel	52¾	51	52
900	Nevada Con.	16¾	16¼	16¼
1,700	N. Y. Central	75	74¼	75
500	N. Y., N. H. & H.	29¾	29¾	29¾
1,700	Northern Pacific	85	83¾	84¾
5,200	Chic. City Gas	40	39¾	39¾
100	Ontario Silver	1.05	1.05	1.05
900	Oklahoma Producers	8¾	8¾	8¾
3,900	Pan-American com.	80¾	79¾	80¼
1,600	Penn. R. R. Co.	44¾	44¼	44¼
400	People's Gas	59½	59¼	59¼
4,100	Pittsburgh Coal	49¾	48¾	49
500	Pressed Steel Car	48¾	48	48½
200	Pullman	120	120	120
2,500	Ray Consolidated	20¾	19¾	20¼
1,000	Republic Iron & Steel	73¾	72¾	73¼
4,000	Reading	84¾	83¾	84¼
1,800	Reading 1st & 2d pfd.	82¾	81¾	82¼
	Rock Island			28¾
	Rock Island Pfd.			78
	Rock Island 6ds.	65¾	65¼	65¾
16,700	Royal Dutch	97¾	96¾	96¾
	Ramsley com.	20¾	20¾	20¾
	Ramsley 1st pfd.	82	82	82
	Sedgwood Air Line			25
	Sears Roebuck Co.	176	176	176
16,500	Sinclair Oil	40¾	39¾	40
2,000	Slattuck Copper	10¾	10¾	10¾
1,300	Smith, A. O. Co.	54	53¾	53¾
2,000	St. L. & S. F. com.	12	11¾	11¾
400	Studebaker Motors	74	73¾	73¾
9,900	Southern Pacific	101¾	100¾	100¾
1,800	Southern Railway	28¾	28	28¼
200	Southern Ry. pfd.	69	68¾	68¾
13,800	Studebaker com.	63¼	62½	63⅛
100	Studebaker pfd.			96
500	Gold Mining	19¾		19¾
	Hecla Mining Co.	4.75		5.00
	Tennessee Copper	12¾	12¾	12¾
2,700	Texas Oil	212	209½	211
2,700	Texas Pacific	22	20¾	21¾
10,000	Tobacco Products	52¾	51¾	52¼
	Tobacco Products pfd.	101	101	101
400	Union Pacific	129¾	128	129¼
500	Utah Copper	73¾	72¾	73¾
500	Utah Securities	14	14	14
14,700	United Cigar S. com.	136½	135	135
300	United Fruit	108¾	108	107
100	United R. R. of S. F.			13
1,800	U. R. R. of S. F. pfd.	25¾	24¾	25¾
2,300	U. S. Cast Iron Pipe	19¾	19¼	19¼
200	U. S. Cast Iron Pipe pfd.			70
2,800	U. S. Realty & Cons.	56½	55	55¾
5,200	U. S. Rubber	93¾	92	93¼
100	Do. 1st pfd.	111¼	111¼	111¼
1,300	U. S. Steel Cor.	99¾	97¾	98¾
5,100	U. S. Steel Cor. pfd.	114¾	114¾	114¾
1,800	Va.-Car. Chemical Co.	58	57	57¾
1,100	Wabash	8¾	8¼	8
800	Wabash A	23	23	23¼
700	Western Union	99¼	98¾	99¼
1,400	Westinghouse	46¾	46	46¾
900	Western Md. com.	19¾	19¼	19¼
100	Willys-Overland	22¾	22¾	22¾
9,800	Willys Overland pfd.	98¾	98¼	98¼
8,000	Wilson Co.	86¾	81	82¾
100	Woolworth com.	127	125	126
100	Wells Fargo	97	97	97
1,100	Pittsburgh & W. Va.	37	36¾	36¾
99,800	Liberty 3½s	99.66	99.02	99.04
13,500	Do. 1st 4¼s	94.42	94.26	94.26
26,500	Do. 2nd 4s	91.06	90.56	90.60
1,000	Do. 2nd 4¼s	94.16	94.16	94.16
178,000	Do. 2nd 4¼s	93.70	93.56	93.62
356,000	Do. 3rd 4¼s	95.28	95.10	95.20
427,900	Do. 4th 4¼s	93.78	93.60	93.66

Total sales of stocks—881,900 shares.
Total sales of bonds—$13,100,000.

FOREIGN BOND LIST: LATEST QUOTATIONS.

[Furnished by Logan & Bryan, Members New York and Boston Stock Exchanges, Van Nuys Bldg., Los Angeles.]

NEW YORK, March 28.—Following are quotations on foreign bonds today:

Bonds—		—Close— Bid.	Asked.
Anglo-French 5s	Oct., 1920	97	97½
U. K. 5½s	Nov., 1919	99½	99¾
U. K. 5½s	Nov., 1921	98¾	99¼
U. K. Convertible 5½s	Aug., 1919	100¼	100¾
Republic of France 5s	1931	150	160
Paris 6s	Oct., 1921	78	78½
Marseilles 6½s	1919	101	101½
Russian Extn. 5½s	1921	54	59
Russian Int'l 5½s	1921	12½	20
Domin'n 5s	Aug., 1919	100¼	100¾
Domin'n 5s	April, 1921	97¾	98¼
Domin'n 5s	April, 1931	97¾	97¾
Domin

RNIA EDISON
NY

AGE TWENTY-FIVE YEAR
"SERIES OF 1919"
y 1, 1919. Due February 1, 1944.
ion of the Railroad Commission
fornia.
uction for any Normal Federal Income
e. Under the present law the Com-
.....$8,608,979.88
current maintenance 3,300,419.90
.....$5,308,559.98
onds, including this
..... 2,240,840.00
.....$3,067,719.98
NNUAL MORTGAGE BOND
GES.
cently granted the Company rate in-
y $1,000,000 in 1919.
FOR INVESTMENT
nvestor 6.15%

R & CO.
TION BONDS
Merchants Exchange Building
San Francisco, Calif.
York

GINATION
ination of the Stockholders of the Cities Service Co.
Earning Reports to Stockholders which accompany
bonds Preferred and Common.
ed as a Business Man's Investment, but it is better
sent market price have the benefit of a High Yield
ket.

ND & DALGLEISH
rs in Bonds and Stocks,
outh Marengo Avenue
Pasadena, Cal.

N & BRYAN
Exchange. New York Cotton Exchange
icago Board of Trade
ST SEVENTH STREET.
ner. DEWITT HARLOW, Manager.

OR 5s .....4.80% Basis
IPAL 6s .....5.00% Basis
ER WORKS .....5.00% Basis
RNIA TELEPHONE 5s .....
N AND COMPANY
INVESTMENT STOCKS.
Bellman Bldg.—Lobby.

NCOME TAX.
Excess Profits and War Profits taxes are computed
inst net income and an understanding of the pro-
n the Statute is essential for a true computation
Expert, Federal Tax Consultant.
Merchants' National Bank Building, Los Angeles Cal.

RARY & CO.
Chicago Board of Trade.
Provisions, Cotton, Logan & Bryan Private Wire.
FOURTH ST., LOS ANGELES. Main 9159.
INVESTMENT SECURITIES
mpany 521 SOUTH SPRING STREET

CITRUS MARKET.

...'S FRUIT SHIPMENTS.
...TERN CALIFORNIA.

	Oranges.	Lemons.
.....	204	21
.....	12,200	1,608
.....	5,190	1,349
...NTRAL CALIFORNIA.		
.....	3	9
.....	2,087	324
.....	1,903	115

...CLUSIVE DISPATCHES.]
...ame date in one car sounds fine mixed cars of lemons and navels; and two cars lemons sold. Prices ...Market during better on lemons. Showing ...

AVPS.	NAVELS—	AVPS.	MALTA BLOODS—	AVPS.
4.35	Palmdale, OKE	4.15	Perpetual, RIVE	3.90
4.15	Pomona, ORA	5.15	Pigeon, RIVE	3.75
5.50	Quail, OKE	4.55	LEMONS—	
5.00	Rialto, ORA	5.20	Cajon, RIVE	3.50
5.50	Owl, ORA	5.75	Phelps, LMA	3.50
4.60	Pioneer, RIVE	4.00	Rosecrans, RIVE	3.50
4.75	Rialto, ORA	4.90	Sherman, RIVE	3.50
4.00	Floral, SIE	3.95	MED. PERCENTAGE	
4.75	Gem, SIE	3.90	Meadowbrook, RIVE	3.50
4.75	Gem, ORA	4.65	NAVELS(Late)	
3.90	ST. MICHAELS—	AVPS.	Gold Medal, OKE	4.35
4.00	Perpetual, RIVE	4.15	Silver Medal, OKE	4.25
4.35	SEEDLINGS—			
4.25	Pepperleaf, RIVE	4.50		

...ARS., 2.75; Swallow, 4.90. MALTA BLOODS ...

AVPS.	TANGERINES—	AVPS.	SEEDLINGS—	AVPS.
7.65	Saddleback, OKE	3.95	Cardinal, OKE	3.50
3.70	Sequoia, SAN	4.35	Jack Horner	3.50
3.20	Red Crescent, ARE	2.95	LEMONS—	
3.60	Mt. Lowe, ACE	4.40	Sherman, NOR	3.50
4.00	RIOS—	AVPS.	Rex	3.50
3.75	Trail, ACE	3.50		

...n navels, one car lemons sold. Market steady on ...

AVPS.	LEMONS—	AVPS.	LEMONS—	AVPS.
3.55	Orcard, OKE	3.45	Clarke	3.50
3.25	Irwindale	2.85		

...dy on oranges, easier on lemons. Two cars ...

AVPS.	LEMONS—	AVPS.	LEMONS—	AVPS.
4.60	Wonderland, ECU	3.50	Bellance	3.50
	Zeno	3.10	Silver Bloom	3.50
			Bi-More	3.50

...n oranges, one car lemons sold. Market lower ...

AVPS.	NAVELS—	AVPS.	LEMONS—	AVPS.
3.95	Riverside, RIVT	4.70	Mogul, VEN	3.50
4.10	Cambria, NOR		Caledonia, NOR	3.50
4.20				

...ld. Market steady on navels, unchanged on lemons.

AVPS.	NAVELS—	AVPS.	LEMONS—	AVPS.
4.15	Diamond S, OKE	4.05	Bay, ETC	3.50
4.75	Splendor, OKE	4.80	Pet, SUN	3.50
4.10	Cuyama, RIV	4.00	Greenhound,	3.50
4.80	Cocoon, RIV	4.45	RUBY BLOODS—	
4.90	Gold Buckle, RIV	3.90	Red X, OKE	3.50
5.00				
5.00				
4.75				

...Cross, 2.70; Fine Humor, 2.25; Red Humor, 2.25

...holding back their orders for additional supplies during the periods from November 1, 1918, to March 15, 1919, the loss in production has been more than 35,000,000 tons, compared with some period of the year before during which severe weather and considerable shortage prevailed.

LOCAL PRODUCE RECEIPTS.

Eggs, 430 cases; Petaluma eggs, 880 cases; butter, 48,450 pounds; cheese, 26,800 pounds; potatoes, 8521 sacks.

LIBERTY BOND PRICES.

[BY A. P. NIGHT WIRE.]

NEW YORK, March 28.—Liberty bond prices today were: 3½s, 99.06; first 4s, 94.45; second 4s, 92.66; first 4¼s, 95.15; fourth 4¼s, 92.56; third 4¼s, 95.13; fourth 4¼s, 92.56.

The Road to Prosperity

IS AN EASY ROAD IF YOU TAKE IT ON

OIL

AND TRAVEL WITH THE

Allied Petroleum Corporation

Incorporated under the Laws of the State of California. Permit File ... (The issuance of this permit is permissive only and does not constitute a recommendation or endorsement of said securities.)

Offices 1011-1019 Washington Building, Los Angeles.

...is a Safe Road, Too, and gives your Dollars a Chance to work while you Sleep.

The Allied Petroleum Corporation

Holdings consist of Tracts of Valuable Acreage in

California, Texas and Louisiana

We are offering to the Public a limited amount of our ...k $1 per share par value. There is no preferred stock. ...ry share of stock represents its pro rata of all the earn... of the Corporation.

We invite INQUIRY and INVESTIGATION and be... we can give SATISFACTION.

There are no Salaried Officers in this Corporation.

Money Invested Will be Used for the Development of These Prop... and for the PRODUCTION OF OIL.

We are in the Ranger Texas Oil Producing Field, only ... mile from where a well is now drilling. And we are ...paring to DRILL THERE IMMEDIATELY. We are ...e planning to drill at once in the Caddo Oil Field of ...ana.

...With the possible exception of Steel, there is no commodity for which ...re is such a WORLD WIDE demand as

OIL

...the supply is far behind the DEMAND; AGRICULTURE, INDUS... COMMERCE and SCIENCE are crying all the time for OIL.

More, More, and Still More Oil

...d they whose investments make this SUPPLY possible ...e BENEFACTORS and PATRIOTS.

DECIDE TO BUY AT ONCE.

FOR WE cannot promise stock at the PRESENT PRICE FOR LONG.

Grasp the Opportunity NOW. See us TODAY.

TAYLOR & HALL,
ALLIED PETROLEUM CORPORATION
1011-1019 Washington Bldg.,
Los Angeles.
Phone Main 6166.

...ACELET WATCHES From $18 up.
Elgin and Waltham MONTGOMERY BROS
Broadway at 4th Street

BARNES MUSIC CO.
231-233 South Broadway

SIXTEEN HUNDRED ACRES AT AUCTION

APRIL 1, 1919—10 A.M.

5, 10, 20, 40, 80 and 160-Acre Tracts

The Priest Ranch, adjoining the Town of Pixley. Vineyard, orchard, alfalfa and general farming land.

Water Conditions Ideal.

Title perfect and clear of incumbrance. Terms 10% cash and 10% annually until paid. Second payment on improved land due in four months. Payments may be deferred by purchaser making permanent improvements or setting out trees or vines.

Interest 6%, payable annually. Discount of 2% per annum, for cash at time of purchase.

Several tracts of alfalfa just ready to cut. Majority of land in grain, which, with seasonable weather, will more than make first payment.

New $18,000 school-house on land bought off this tract. Power lines and several pumping plants already installed. Large ranch house and two bungalows ready to move into. Graded roads throughout the tract.

Pixley is on the main line of the Southern Pacific Railroad and on the State Highway. It is fifty miles north of Bakersfield, eighteen miles south of Tulare and twenty miles southwest of Porterville.

Take a look at the land before the day of sale. Sale will positively take place and every piece sold regardless of price, as indicated by the following resolution passed by the Board of Directors:

RESOLVED, that this corporation, Farm Lands Investment Company, do sell at public auction, without reservation, the tract of land adjoining Pixley on the east, and known as the Priest Ranch, and that the president and secretary of this corporation be, and they are hereby authorized, directed and empowered to sell said ranch at public auction on the First Day of April, 1919, and generally do all things necessary in the premises for and on behalf of this corporation.

READ LETTERS FROM SUCCESSFUL FARMERS AND LAND OWNERS.

FARM LANDS INVESTMENT CO. H. G. CATTELL, President. J. H. DICKEY, Secretary
444 Chamber of Commerce Bldg., Pasadena, Cal.

COUNTY ASSESSOR.
Tulare County, Cal.

H. G. Cattell, Pixley, Cal.
Dear Sir: The Priest Ranch has always been known and recommended as one of the best parcels of land in Tulare County. In looking over this land today I am impressed with what our land could be made to produce with the application of work, water and a little money. I sincerely believe this land to be admirably adapted to the production of vines, alfalfa, peaches or figs. I believe this land to be just as well adapted to the production of Thompson Seedless and Sultana grapes. I would feel safe in recommending anyone contemplating making investments in this valley to make careful personal investigation of this tract of land. I feel sure they will be profited by doing so.
Very truly yours,
(Signed) THOMAS H. BLAIR.

FIRST NATIONAL BANK.
Tulare, Cal., March 8th, 1919.

H. G. Cattell, Pixley, Cal.
Dear Sir: The writer has been acquainted with your ranch south of Pixley, known as the Priest Ranch, for the past twenty-five years, a wonderful two sections of very best ground. I have no hesitancy in stating that it makes an ideal colonization for a large number of small farms, the soil is especially adapted for the purpose in that he may produce successfully diversified crops, sunshine and moisture are the essentials of production. You have the good soil and warmth with the moisture within reach through the medium of irrigation, the small farmer controls the situation. Diversified farming with fewer acres better farmed is now the acknowledged leading to success.
I hope you every success, I am,
Very truly yours,
(Signed) M. M. SHREVE.
President.

TULARE MERCANTILE COMPANY.
Tulare, Cal., March 6th, 1919.

Mr. H. G. Cattell, Pixley, Cal.
Dear Sir: I have been a resident of Tulare for the past twenty-eight years and have long advocated the breaking up of large holdings which in most cases comprise the most desirable lands in the community. This particularly applies to the Priest Ranch, which I consider offers exceptional opportunities for the home builder. Situated as it is, near the main line of the Southern Pacific and the State Highway, it is easily accessible. This is wonderfully fertile soil and will produce almost anything, with water, of which there is proven to be an abundance near the surface waiting for the pump. By seeding, cultivation and energy well directed, there is no reason why this should not be made one of the garden colonies of Tulare County.
Knowing the Priest land as I do, I shall not hesitate to recommend it to the homeseeker as being particularly adapted to alfalfa and dairying. I do not believe better land for Thompson Seedless grapes can be found in Tulare county; and for fig culture, one only has to look to lands adjoining on the north to satisfy oneself of the practicability of raising this type of fruit.
Very truly yours,
(Signed) W. A. BIGGINS.

Dinuba, Cal., March 3rd, 1919.

Mr. H. G. Cattell, Pixley, Cal.
Dear Sir: Regarding your land at Pixley, I can say that it is as good as the land at Dinuba. It is simply ideal for alfalfa, grapes, figs and peaches. While it is a pumping proposition, this is more than offset by entire lack of hardpan, uniformly level soil, and freedom from grasses, attending ditch irrigation. Respectfully,
(Signed) G. W. WYLIE.

Southern Pacific train leaves Arcade Station Monday night, March 31st, at 11:30 p.m., arriving at Pixley Tuesday morning at 9 a.m. Leaves Pixley at 8:22 p.m. Arrives in Los Angeles at 7:20 a.m. Wednesday. Make your reservations early. Copies of letters from prominent residents of the county. More letters of like nature on file in the office of the company.

DON'T LOSE THIS OPPORTUNITY TO GET A PIECE OF GOOD LAND AT YOUR OWN PRICE.

LIBERAL TERMS FOR NEXT LOAN.

Deferred Payments may Extend Over Six Months.

Ten Per Cent. of Subscription Due with Application.

Calder Demands Congress Act to Stop Depreciation.

[BY A. P. NIGHT WIRE.]

WASHINGTON, March 28.—Terms of payment in the new Victory Liberty Loan announced today are the most liberal offered by the government. Deferred payments may be extended over a period of six months from May 10 to November 11.

Secretary Glass announced today that 10 per cent of the subscriptions would be due with application, on or before May 10, another 10 per cent on or before July 15, and four subsequent installments of 20 per cent, each on or before August 12, September 9, October 7 and November 11. Accrued interest on deferred installments will be due with the last payment.

Payment in full can be made May 20, if desired, the 10 per cent, with application having been paid prior to May 10. Payment also can be completed on any installment date with accrued interest.

NEW YORK, March 28.—United States Senator Calder of New York announced here today he had written a letter to Secretary of the Treasury Glass, calling attention to depreciation of recent issues of Liberty Bonds and urging the secretary to cable President Wilson advising that a special session of Congress be called at once so that the situation might be remedied.

Senator Calder expressed the opinion that unless this was done it would be impossible to obtain popular subscriptions to the forthcoming loan, thus necessitating the taking of bonds by the banks, a situation which would, he wrote, have the effect of limiting credit for general business, with injurious effects upon the country.

"All subscribers to war bonds at all times are entitled to identical terms," Senator Calder added. The price of Liberty Bonds today selling at a discount of 6½ per cent, indicates that the Victory bond or note must yield a greater rate of interest than former issues. If justice prevails the holder of old issues should obtain, at least for the life of the new issues, the same rate of income. If this is done the public, I know, will respond again to the call for funds.

"This fact should not be lost sight of— Secretary McAdoo requested the people of America to borrow all funds possible to buy bonds. The huge loans by banks on Liberty Bonds show how well the people responded. We can hardly expect a like condition to prevail when we know the collateral value of the loans has depreciated 6½ per cent."

SAN FRANCISCO, March 28.—One hundred million dollars was set as the goal for California women in the forthcoming Victory Liberty loan, at a meeting of fifty women county Liberty Loan chairman here today. Mrs. F. K. Brainerd, Los Angeles, chairman of the State, presided. Miss Mary Fay, Los Angeles, State vice-chairman, was present also.

Every woman in the State should sell at least one Liberty Bond, Mrs. A. L. Baldwin, woman's chairman for the Twelfth Federal Reserve District, told the meeting. She instructed all county chairmen to see that each woman solicited sell at least one bond to sell.

Closer co-operation with the men's Liberty Loan committees was urged.

LIBERTY BONDS FIRM ON NEW YORK MARKET.

[EXCLUSIVE DISPATCH.]

NEW YORK, March 28.—Liberty issues continued today to show improvement. Foreign bonds were firm. Local traction issues were steady. Irregularity was shown in the bond market as a whole.

Payment of interest on the Brooklyn Rapid Transit $7,000,000 first gold 5s is due April 1, but the referee in the reorganization has recommended to Receiver Garrison that payment be suspended for ninety days. A hearing will be held before the Federal District Court tomorrow.

Hudson county, New Jersey, has just advertised for bidders for $1,700,000 4½ per cent bonds without getting a single bid. Under the law the bonds could not be sold for less than par and for bidders for $1,700,000 4½ per cent bonds without getting a single bid. Under the law the bonds could not be sold for less than par and evidently investment bankers were not satisfied with the prospects of profits at that price.

On the curb there was a continuation of the slight daily improvement that has been shown since the beginning of the week. There is a good demand for New York Telephone 6s and for General Electric 6s. These notes are now selling at prices offering 6 per cent and 4.95 per cent, respectively.

According to today's Washington dispatches there will be six payments allowed on the Victory Bonds. In the last loan only four payments were allowed.

ALL GOLD EXPORT HALTED BY BRITAIN.

[BY CABLE AND ASSOCIATED PRESS.]

LONDON, March 28.—An order in council issued this evening prohibits the export of gold coin or bullion anywhere.

Bar silver, 50d per ounce.

Money unchanged.

LIVE-STOCK MARKET, LOCAL AND EASTERN.

Following are the wholesale meat prices reported yesterday in Los Angeles by the United States Department of Agriculture Bureau of Markets:

STEERS—Good, 21.00@21.50; medium, 19.00@20.00; common, 18.00@19.00.

COWS—Good, 19.50@20.00; medium, 18.00@19.00; common, 17.00@18.00.

BULLS—Good, 15.00@15.50; medium, 14.50@15.00; common, 14.00@14.50.

SPRING LAMBS—30.00@32.00.

LAMBS—Choice, 27.00; good, 25.00@26.00; medium, 24.00@25.00; common, 23.00@24.00.

YEARLINGS—Good, 24.00@25.00; medium, 22.00@24.00.

MUTTON—Good, 17.50@18.00; medium, 17.00@17.50; common, 16.00@16.50.

ALLEN'S COMMENT.

The existing dullness of the market for live steers, and the weakness at recent declines in prices for them is further weakened by the neglect of retailers to purchase any grade if cows are available. The steer market does not present a healthy appearance.

Recent hog receipts are not sufficient to meet the demand for dressed pork. The market is very strong and prices are on the upward tendency.

Lambs are steady for both fall and spring lambs.

Ewes are strong to higher.

The following prices for classes and grades of live stock represent those being paid by local killers f.o.b. Los Angeles. Country point prices are usually $1.00 to $1.50 less than these figures, dependent upon the distance from this city.

Good steers, 12.00@13.50.
Medium steers, 11.00@12.00.
Common steers, 9.50@10.50.
Good cows, 11.00@12.00.
Medium cows, 9.00@10.50.
Common cows, 6.00@7.50.
Hogs No. 1, 175-225 lbs., 17.50@18.00.
Hogs No. 2, 250-400 lbs., 16.50@17.00.
Feeder hogs, 14.00@14.50.
Lambs No. 1, 55-70 lbs., 16.50@17.00.
Lambs No. 2, 65-80 lbs., 15.00@15.50.
Ewes No. 1, 11.00@12.50.
Ewes No. 2, 9.00@10.50.
Three cars were loaded March 27.

LOCAL TRADE CONDITIONS.

FRESH BEEF—Supply moderate, quality only fair, market unsettled, demand fairly good.

STEERS—Supply moderate, but adequate, market has weakened tendency, demand fair.

COWS—Supply light, market firm, demand very good.

BULLS—Supply moderate, market steady, demand fair.

VEAL—Supply moderate, market firm, demand very good.

PORK—Supply light, market strong, demand active.

LAMBS—Supply moderate, market steady, demand good.

MUTTON—Supply very light, market strong, demand good.

OTHER MARKETS.

CHICAGO, March 28.—Hogs, receipts, 17,000; market generally 10 to 15 cents higher than yesterday's average; packers slow to follow; top 20 to 50 cents higher. Bulk of sales, 19.40@19.85; heavy weight, 19.40@19.75; medium weight, 19.40@19.70; light weight, 18.85@19.60; light light, 17.50@19.15; sows, 17.40@19.00; pigs, 16.75@17.75. Cattle, receipts, 2000; beef steers, 10.25@18.75; butcher cows and heifers, 7.25@15.50; canners and cutters, 6.50@10.00; veal calves, 15.00@15.75; stocker and feeder steers, 8.25@17.75. Sheep, receipts, 4000; market generally steady. Lambs, 84 pounds or less, 18.50@20.15; 85 pounds or better, 17.75@20.15; culls, 14.00@17.75; ewes, medium and good, 9.00@15.00; culls and common, 6.00@11.50.

KANSAS CITY, March 28.—Hogs, receipts, 5000; market generally 10 to 15 cents lower; close dull and 25 to 35 cents lower on commoner grades. Bulk of sales, 18.75@19.35; bruins, 19.40@19.70; heavy, 19.30@19.70; packers and butchers, 18.50@19.10; light lights, 18.15@18.75; packing sows, 18.00@19.00; pigs, 15.00@18.50. Cattle, receipts, 1200; 200 calves; market beef steady to weak; other grades steady; feeders weak. Heavy beef steers, 12.90@19.00; light beef steers, 9.85@17.85; butcher cows and heifers, 6.85@15.00; canners and cutters, 5.50@8.75; veal calves, 10.75@14.00; stockers and feeders, 8.35@15.75. Sheep, receipts, 1000; market nominally steady. No fat stuff. Lambs, 84 pounds or less, 17.10@19.75; 85 pounds or more, 17.10@18.15; culls and common, 13.50@17.00; ewes, medium to choice, 12.00@14.00; breeding ewes, 13.50@17.50.

PORTLAND (Or.) March 28.—Cattle steady; receipts, 21. Steers, best, 13.00@14.00; good to choice, 11.50@12.50; medium to good, 10.00@11.00; fair to good, 9.00@10.00; common to fair, 8.00@9.00; good to choice cows and heifers, 10.50@12.25; medium to good, 7.00@8.00; fair to medium, 5.00@6.00; canners, 3.50@4.50; bulls, 6.00@8.50; calves, 9.50@13.50; stockers and feeders, 7.00@10.00. Hogs firm; receipts, 493. Prime mixed, 18.75@19.00; medium mixed, 18.50@18.75; rough heavies, 16.75@17.50; pigs, 16.25@17.25; bulk, 19.00. Sheep steady; receipts, 1000. Prime lambs, 16.00@17.00; fair to medium, 14.00@15.00; rearlings, 11.00@12.00; wethers, 9.00@10.00; ewes, 6.50@10.50.

POWERFUL OIL POLICY ADOPTED BY ENGLAND.

[BY CABLE AND ASSOCIATED PRESS.]

LONDON, Thursday, March 28.—Profiting by the costly experience of the war, when it was compelled to send enormous sums into other countries in payment for petroleum and petroleum products, the British government has adopted a clearly defined oil policy, and is already credited with financially backing what is expected here to develop into the most powerful oil producing, refining and transportation enterprise in the history of the industry.

Stories concerning the government's policy have been in circulation on a number of occasions, and recently were revived by reports that the Royal Dutch-Shell Oil interests were about to take control of the Mexican Eagle Oil Company, an important member of the Lord Cowdray group.

The government's first important movement, it was stated by authorities here, will be the creation of a permanent ministry which will be charged with the task of acting as petroleum adviser for all departments. It will have control over concessions for the development of possible oil territory within the empire and will advise and assist British companies or individuals in obtaining concessions and leases in foreign countries, as well as help them to conduct their oil business in countries outside the empire. The importance of the ministry will be better understood when it is realized that a large part of the undeveloped oil territory of the world lies under British dominion and according to British law the capital of every oil company operating in British territory must not be less than 60 per cent. British-owned, and all the control must be in the hands of British citizens.

The next move in the development of this policy, it is asserted, is the combination under the protection of the government of the most important oil companies operating in British and neutral countries, if they are wholly or partly British-owned. These include such concerns as the Royal Dutch, the Shell and the Lord Cowdray interests.

It is equally known here that the British government was buying holdings of British citizens in the Royal Dutch, the ownership of which was then conceded to be 60 per cent. Dutch and 40 per cent. British. Accompanying these statements were equally interesting stories concerning the Shell Transport and Trading Company's securities, whose ownership was closely allied to that of the Royal Dutch.

The Royal Dutch-Shell group controls immense production in many lands, including many properties in the Oklahoma-Kansas-Texas, California and Wyoming fields, and has a foreign department which takes note of all that is going on in the world.

OUR MONEY TO REVIVE EUROPEAN INDUSTRIES.

[EXCLUSIVE DISPATCH.]

CHICAGO, March 28.—There is growing evidence that banks and banking houses in the United States will be asked by European banking concerns to furnish capital with which to help in the revival of business in foreign countries. While the United States may not become the world's banker, its position as a borrower has been reversed and not only foreign governments but foreign industrial corporations expect to find here credit of the kind which they formerly extended.

Arthur Reynolds, vice-president of the Continental and Commercial National Bank, returned today from the East. He was impressed, as he has been for some time, with the expectation of general demands on this country. He said:

"I found the large New York banks have already bought freely of foreign securities handled or guaranteed by foreign banking houses. One eastern bank has loaned $50,000,000 on Belgium securities. These securities are both government and corporation and are handled through banking houses. Other bank officials with whom I happened to talk have loaned smaller amounts, but, in a general way, I believe it is true that all the large institutions are expecting to handle foreign securities for the purpose indicated. We shall have much to do in this way with putting industries of war countries again on their feet and we shall contribute to a resumption of European prosperity.

"What is true of the large New York banks is going to be true of western institutions prepared to enter the foreign field.

"I found eastern bankers in the most cheerful frame of mind I have noted in many months. They accord special importance, so far as our domestic trade situation is concerned, to the recent fixing of steel prices. Also they strongly believe, and with some assurance from Washington that the government will presently fix lower prices for other large commodities, and thus open the way for trade activity."

COTTON CLOSES FIRM ON NEW YORK MARKET.

EUROPEAN SITUATION AND DELAYED FARM WORK DRIVES PRICES DOWN.

[EXCLUSIVE DISPATCH.]

NEW YORK, March 28.—The cotton market was rather irregular at the start today, first prices ruling 3 points higher to 6 points lower on the new style and 20 points higher to 25 lower on the old style months. It seemed that some of yesterday's buyers were disappointed that the European political news did not fully meet yesterday's optimistic expectations regarding the progress of the Peace Conference and there was scattered realizing or liquidation. Liverpool was a good buyer, however, and the market firmed up.

Reports of unseasonably low temperatures in the Southwest and further complaints of delayed farm work helped the early advance, but Liverpool was the chief buyer and when the demand from this source was withdrawn toward the end of the first hour prices turned easier under realizing or liquidation and reports of increased southern offerings. May sold off about 16 to 26 net lower. The market was quiet around midday.

The southern selling disappeared during the early afternoon and some buying orders were received from that source, with demand from Liverpool which firmed prices to 15 points up around 2 o'clock.

	Previous			close.
New—	High.	Low.	Close.	
January	20.39	20.39	20.39	20.25
May	24.90	24.36	24.74	24.56
July	22.68	22.26	22.49	22.56
December	20.60	20.10	20.35	20.44
Old—				
January	19.80	19.80	19.80	19.95
May	24.50	24.18	24.25	24.35
July	23.70	23.05	23.30	22.40
New Orleans—				
May	24.00	23.62	23.79	23.93
July	22.41	22.09	22.25	22.38
October	20.41	19.85	20.03	20.15

LIVERPOOL, March 28. — Spot cotton, fair business done; good middling, 16.85d.; good ordinary, 13.39d.; sales, 4000, including 2700 American; receipts, 8000, including 7000 American. Futures closed barely steady. March, 16.87d.; May, 14.62d.; July, 14.02d.; September, 13.45d.

NEW YORK, March 28.—Spot cotton was quiet, 3 points down at 29¼ for middling uplands. Southern spot markets were: Galveston, 28¾; New Orleans, 29¼; Savannah, 27½; Augusta, 25¾; Memphis, 28¾; Houston, 25¾; Little Rock, 29¾.

BUTTER AND EGGS: LATEST QUOTATIONS.

LOS ANGELES, March 28.—Butter, creamery extras, Produce Exchange closing price, 58 per lb.; prices to retail merchants in 1-lb. squares, 59@60.

Eggs—Fresh extras, Produce Exchange closing price, 44 per doz.; price to retail merchants, 47@49 per doz.; case count, Produce Exchange closing price, 42 per doz.; price to retail merchants, 45@47 per doz.; pullets, Produce Exchange closing price, 41 per doz.; price to retail merchants, 44@46.

CHEESE—20 per lb. Price to retail merchants, 32@33.

OTHER MARKETS.

[BY A. P. NIGHT WIRE.]

SAN FRANCISCO, March 28.—Butter, 57. Eggs, fresh extra, pullets, 43.

NEW YORK, March 28.—Butter firmer; creamery, higher than extras, 61½@62; extras, 60½@61; firsts, 53½@60. Eggs irregular; fresh gathered extras, 44½; fresh gathered, northern seconds, firsts, 41@43; do, central and southern, 40@42. Cheese weak; State whole milk flats, current make specials, 33@33¼; do, average run, 32¾.

CHICAGO, March 28.—Butter unsettled; creamery, 50@54½. Eggs unsettled; receipts, 22,700 cases; firsts, 38¾@39½; ordinary firsts, 37@38½; at mark, cases included, 38¾@39¼.

NEW YORK GRAIN MARKET.

[BY A. P. NIGHT WIRE.]

NEW YORK, March 28.—Wheat, spot, firm; No. 2 red, 2.25½, elevator export. Corn, spot, weak. No. 2 yellow and No. 2 white, 1.76½, cost and freight New York. Oats, spot, weak; standard, 73½@74.

CALIFORNIA DRIED FRUIT.

[BY A. P. NIGHT WIRE.]

NEW YORK, March 28.—Evaporated apples dull. Prunes firm. Apricots and peaches scarce. Raisins firm.

METAL MARKET.

[BY A. P. NIGHT WIRE.]

NEW YORK, March 28.—Copper steady; electrolytic, 18@18½. Iron steady, unchanged. Lead steady; spot, 5.15@5.30. Spelter steady; East St. Louis spot and March, 6.12@6.25.

More Burglaries Than Fires!

This a remarkable statement, but a ***true*** *one!*

Every prudent property owner carries fire insurance—and every prudent person should carry burglary insurance on their residence!

Every Merchant and every Manufacturer should carry "Hold up" insurance on their payrolls and on money carried from one place to another! The largest and financially the strongest surety company in the world offers you this protection!

Telephone or write any of our offices below

National Surety Company

Chas. Seyler, Jr. General Agent, I. W. Hellman Bldg.
Catesby C. Thom Manager, Citizens' National Bank Bldg.
Frank M. Kelsey District Agent, Hibernian Bldg.

Remember this—We bond more people than any other surety company in the world.

Capital and Surplus Over Nine Million Dollars!

MINING QUOTATIONS IN SALT LAKE CITY.

[EXCLUSIVE DISPATCH.]

SALT LAKE, March 28.—Closing quotations:

	Close.		Close.
Alta Mich	.01½	Judge M. & S.	5.50
Antelope Ext	.00½	Michigan Utah	.01½
Alta Con	.06	New Quincy	.00½
Bullion	.00½	O. K. Silver	.07
Columbus Rexall	.27	Ophir Bonanza	.04
Colorado Con	.05½	Prince Con	.40
Capital	1.95	Rio Wallington	.12½
Daly	8.50	Sells	.07½
Dragon	.22	U. K. Coal	1.07½
Empire Mines	.00	U. K. Con	1.85
Empire Copper	.40	South Hecla	1.60
Hecla Mines	.05	Texan	.02
Grand Central	.03	Tintic Central	.05½
Great Western	.10	Tintic Standard	2.97½
Howell	.06	Wilbert	.06
Iron Blossom	.20½	West Toledo	.05½
Iron King	.85	Walker Mining	3.20

SHIP STORES.

[BY A. P. NIGHT WIRE.]

SAVANNAH (Ga.) March 28.—Turpentine firm, 70; sales, 28; receipts, 23; shipments, 6; stock, 19,187. Rosin nominal; sales, none; receipts, 305; shipments, 101; stock, 64,091. Quote: B, 12.10; D, E, 12.15; F, 12.30; G, 12.35; H, 12.50; I, 12.60; K, 12.75; M, 13.25; N, WG, 13.50; WW, 14.75.

Citizens National Bank Bond Department
N. W. Cor. Fifth and Spring
Buys and Sells All Issues of U. S. Liberty Also State, Municipal and Other High Grade BONDS

JNO. O. KNIGHT & CO. BROKERS
Home 10288. 432-34 N. W. Hellman Bldg.
Members Los Angeles Stock Exchange.

Wilson, Lacky & Co
STOCKS AND BONDS
BOUGHT AND SOLD on All Exchanges
Main 2751 414 I. W. Hellman Bldg.

FRED C. ADAMS
310 CITIZENS NAT. BANK BLDG. HOME PHONE 64264.
Will Buy or Sell New York or Local STOCKS AND BONDS

Wm. R. Staats Co. DEALERS IN MUNICIPAL AND CORPORATION BONDS
ALSO EXECUTE COMMISSION ORDERS IN LISTED SECURITIES
LOS ANGELES PASADENA SAN FRANCISCO CHICAGO

$11,000,000
The Laclede Gas Light Company

Saint Louis, Missouri

First Mortgage Collateral and Refunding Ten-Year 7% Gold Bonds, Series "A"

Convertible at the option of the holder into either the Common Capital Stock of the Company, par for par, or into a like amount face value of Series "B" Thirty-Year 5% Bonds of the Company issued under the same mortgage, the Series "A" Bonds to be computed at par and the Series "B" Bonds at a 5½% income basis.

Dated January 1, 1919. Due January 1, 1929.

Interest payable semi-annually February 1 and August 1 (first and last coupons being for seven and five months respectively) in Saint Louis, or New York. Coupon bonds registrable as to principal or exchangeable for fully registered bonds; coupon bonds are in interchangeable denominations of $1,000, $500 and $100, and fully registered bonds may be issued in denominations of $1,000 or any multiple thereof. Coupons and registered forms are fully interchangeable. Redeemable at any time upon 30 days' published notice at 102 and accrued interest if redeemed prior to January 1, 1923, and at 101 and accrued interest if redeemed on or after that date.

AUTHORIZED BY THE PUBLIC SERVICE COMMISSION OF THE STATE OF MISSOURI.

Interest Payable Without Deduction for Federal Income Taxes Now or Hereafter Deductible at the Source, Not in Excess of 2%

APPLICATION WILL BE MADE TO LIST THESE BONDS ON THE NEW YORK STOCK EXCHANGE.

From a letter addressed to us by C. L. Holman, Esq., President of the Company, we summarize the following:

The Laclede Gas Light Company was created by and organized under an act of the Legislature of the State of Missouri in 1857, and has under its charter a perpetual right, the validity of which has been established by the Supreme Court of the State of Missouri, to vend gas within the city of St. Louis, Missouri, the fourth largest city in the United States.

The proceeds of these bonds will be used to retire at maturity, May 1, 1919, the Company's $10,000,000 par value of First Mortgage 5% bonds and for the general corporate purposes of the Company.

These bonds are now secured by a direct mortgage lien upon all the Company's physical property, and upon retirement of the First Mortgage Bonds, due May 1, 1919, will share equally in the lien of the then existing first mortgage of the Company.

The issuance of additional bonds is carefully safeguarded under the mortgage.

The physical condition of the property is excellent in every respect, it being the policy of the management to maintain its plant at all times in first-class condition.

We Recommend and Offer These Bonds for Subscription at

100 AND INTEREST

The right is reserved to reject any and all subscriptions and, in any case, to award a smaller amount than applied for. Temporary bonds will be ready for delivery on or about May 1st, 1919.

All statements herein are official, or based on information which we regard as reliable, and while we do not guarantee them they are the data upon which we have acted in the purchase of this security.

HALSEY, STUART & CO.
INCORPORATED—SUCCESSORS TO
N. W. HALSEY & CO., CHICAGO
209 SO. LA SALLE ST.
NEW YORK PHIL

LUXURY

A PAIR OF
PACKARD SHOES
FOR MEN

THERE is a great satisfaction to the up-to-date man in knowing that he is wearing real merchandise.

That is a feeling a man always has when his feet are shod in a pair of Packards.

These shoes are shown in all the latest leathers and in just the shape to fit your feet.

A pair of shoes that fit well always hold their shape.

$8 - $9 - $10

HAMILTON'S Inc.
—TWO STORES—
223 W. 7th Street—502 So. Broadway

GOOD Used Cars—the classified columns of The Times contain Hundreds of More offers to select from than any other Los Angeles newspaper.

MERRITT SCORES IN SUGAR CASE.

Pasadena Millionaire Denies Conversation with Cook.

Testimony Remains Unshaken Under Cross-examination.

Government Introduces Long Character-Witness List.

The proceedings yesterday in the case of the government against Hulett C. Merritt, the Pasadena millionaire charged with violating the Food Conservation Act, by hoarding 500 pounds of sugar, on trial before United States District Judge Trippet, and a jury, began with an apology and ended in a display of character witnesses, following the close of the case for the defense.

There were but few witnesses in behalf of the defendant, beyond Mr. Merritt himself, the defense being seemingly satisfied with the case from their point of view. The court will not sit today and the close of the hearing will come Monday.

The apology was furnished the court by Edwin A. Meserve of counsel for the defense. He said that he thought it due to the court and the government to state that William Buhler, a detective connected with the Burns Detective Agency, whose activities at Coronado formed part of the cross-examination of Miss Anna Hare and Miss Isabelle Mitchell, would not be called by the defense.

It had been ascertained, Mr. Meserve stated, that the information furnished by Buhler was very misleading; that his reports were padded, and could not be relied on. This condition had been discovered by C. W. Pendleton, Jr., following the adjournment of court Thursday evening, it was stated.

The examination of the defendant was the most interesting feature of the day, even if it did not consume in examination and cross-examination more than thirty minutes. Mr. Merritt answered all questions fully and clearly and made an excellent impression. The cross-examination developed no features worth mentioning, and the story of the defendant stood unimpeached at the close of the quiz.

IN TULARE COUNTY.

Mr. Merritt stated that since 1913-14 he had lived in Tulare county, which was his voting place. Since that time the home at 99 Terrace drive, Pasadena, had been under the management and care of his son, H. C. Merritt, Jr., and Paul Haupt, his son-in-law. He had spent some time, however, at the place, but more at his place in Tulare county, and had put in considerable time on the yacht of his son-in-law, Mr. Haupt, secretary of the Pacific States Corporation, who could not be located by a deputy United States marshal armed with a summons to appear as a witness for the purpose of showing the holdings of Mr. Merritt in that corporation.

Proceeding, Mr. Merritt said his wife made her home at 99 Terrace drive. He admitted that he had stock in the Pacific States Corporation, but could not recall just what proportion of the stock stood in his name. He stated that he had given no attention to the affairs of the house, knew nothing about where the culinary articles came from, and had no definite idea of the bills incurred in the establishment.

Coming down to the definite charge of his knowledge of the presence of the five sacks of sugar that forms the basis of the complaint of the government, Mr. Merritt said he knew nothing about the sugar being stored at 407 Alcott place. Asked how and when he first learned of the presence of the sugar there, Mr. Merritt said that he was at Avalon last July, sitting on the wharf waiting for Mrs. Merritt and a woman from Philadelphia, when he saw a soiled copy of a Los Angeles newspaper, with big headlines about the death of his friend, Robert A. Rowan. He was shocked by the news and went to a news stand to get a complete copy of the paper to learn more about the death of Rowan, when he saw an article about the seizure of 500 pounds of sugar at 407 Alcott place, and alleged to belong to him.

Mr. Merritt admitted that in June, 1918, he had asked Miss Anna Hare, the cook, to come to the library room at 99 Terrace drive, but said that his only reason for sending for her was to get her consent to go on the yacht of his son-in-law, Paul Haupt, as cook. There was no other conversation, he said.

HAD NO KEY.

He testified that he had no key to 407 Alcott place, where the sugar was found; neither did he possess the combination to the vault or the safe. Before reading the article in the Los Angeles evening paper about the discovery of the sugar upstairs at 407 Alcott place, he had never been upstairs there in his life, he stated.

Character witnesses for the government included Stoddard Jess, president of the First National Bank of Los Angeles; Charles M. Post, president of the National Bank of Pasadena; U. S. Grant of San Diego; Reuben W. Burnham, manager of the Dun Commercial Agency of this city; James S. McDonald, a banker of Pasadena; ex-Senator Frank P. Flint of this city and John H. Pearman, manager of the Pasadena Board of Trade.

The government will have three additional witnesses Monday, and the defense has been limited to ten character witnesses.

WHEN IS FINAL DECREE FINAL?

Even the Judges Disagree, so Propose Change to Help Marrying Ones.

There seems to be a difference of opinion among the judges whether a final decree of divorce is final when signed or after it has been entered by the judgment clerk. The judges are discussing the advisability of entering all final decrees the day they are signed. Presiding Judge Weller is taking the matter up with Judgment Clerk Baxter to see if this is possible. The change is proposed because of so many persons marrying the day the final decree becomes due, instead of waiting until it is entered.

CITY LOSES APPEAL IN BROADWAY CASE.

District Court of Appeal No. 1 yesterday affirmed the judgment rendered by Superior Judge Grant Jackson, assessing an attorney fee of $350 upon the city of Los Angeles, in the action brought by the municipality against George T. Cline, Bettie C. and William Rorick and others, in the condemnation proceedings involving the opening of Broadway from Pico to Washington street.

The city condemned the land under the act of 1903, and at the trial it was found that the property was worth $23,000. This was not paid, and later the court awarded the respondents their costs and attorney fees amounting to $550.

FOR JURY DRAWING.

The judges yesterday passed a resolution asking the Supervisors to put in the forthcoming budget an appropriation for $600 covering the expense of drawing petty and grand jurors. This money will be paid to H. B. Blakeley, secretary of the courts, for expenses in drawing the lists.

Hamburger's
ESTABLISHED 1881

Just in by Express

100 DRESS SKIRTS to Sell at 12.95

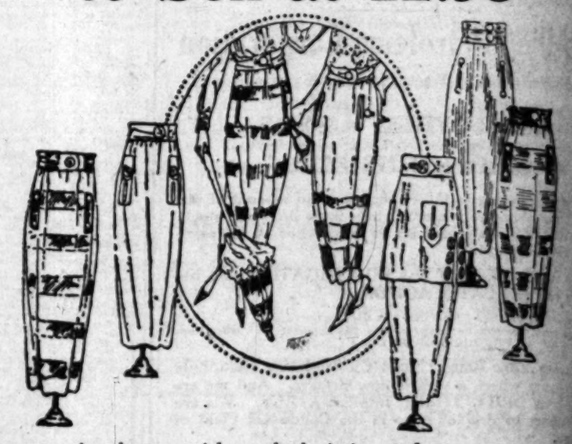

—We say sensation, because—right at the beginning of the season—we are fortunate enough to have secured 100 of the very smartest skirts of the moment to sell at far less than their rightful price!

—Look at the illustration—sports skirts—and dress skirts—

—Stunning models to captivate both women and misses! And in such fashionable weaves as—

Dew Kist — Kumsi Kumsa — Paulette
Tricolette — Fan-ta-si — Baronette

—Colorings are gorgeous—or demure—or just half-and-half; for the collection includes skirts that may be worn on any occasion! Flesh, lavender, oyster gray, rookie, Pekin, green, navy, black, white—

And for Just 12.95

—Why, that's less than the cost of the materials.

(Hamburger's—Second Floor—Today)

Our Store Number 23
Opens Tomorrow, March 29
At 4301 Moneta Ave.
Everybody Welcome—Bring Your Friends.
Number 24 Will Be Located at
4016 EAST FIRST STREET.
We Are Still Growing.

Take Home a Loaf of
Seelig's "New Wonder LOAF" Bread
Full Weight 24-oz. Loaf 10c
Without a Doubt the Best Bread in the City—
Made by People Who Know.

Our Coffee in Bulk Will Save You Money.
Seelig's G-o-O-o-d Coffee per lb. 40c
No Need to Pay 8c to 10c for a Tin.
The Berries Are Carefully Selected, Blended and Roasted—Try It.

Free! Free! Free!
BUY "THE FLOUR OF FLOURS"
Seelig's Fancy Patent Flour
And get a Can of Mission Baking Powder Free
⅛ bbl. at $1.64—½-lb can free
¼ bbl. at $3.23—1-lb can free
Offer not good after Saturday, 29th
Both Are Home Products

A Los Angeles Product
White King Soap 5c PER BAR
WHITE KING Is at the Head of Its Class.
Fine for dishwashing and indispensable in the laundry.
Makes clothes soft and white.

Neighborhood Stores
Store No. 1—1307 S. Figueroa.
Store No. 3—1207 Central Ave.
Store No. 5—54th and Vermont.
Store No. 6—703 N. Normandie Ave.
Store No. 7—4414 Central Ave.
Store No. 8—Pico and Harvard Blvd.
Store No. 9—Washington and Hoover.
Store No. 10—Echo Park and Sunset.
Store No. 11—3602 W. Washington.
Store No. 12—2652 W. Pico St.
Store No. 14—1919 W. 48th St.
Store No. 15—2940 Stephenson Ave.
Store No. 22—2106 East First St.
Store No. 23—4301 Moneta Ave.

Downtown Stores
Store No. 2—1148 S. Main St.
Store No. 16—Grand Central Public Market.
Store No. 17—315 S. Broadway.
Store No. 18—129-131 S. Main St.
Store No. 4—444 S. Hill St.
Store No. 19—Hoover Market, 7th and Grand.
Store No. 20—P. E. Market, 6th and Main.
Store No. 21—Sanitary Market, 3d and Spring.

Free Delivery on All Orders Amounting to $10 or More—In the City

FOR INFORMATION CALL
Home 60881—Broadway 388
Send for Catalogue
OFFICE AND WAREHOUSE
1325 PALMETTO STREET

SAM SEELIG CO.
"Cash is King"
PRICES SAME AT ALL OUR STORES
22 LOS ANGELES STORES 22
Herald—3-28-19

Mallory Hats

GREAT reserves of good fur and fast dyes have enabled us to keep up the quality of Mallory Hats through war-time scarcities.

So that today you find Mallory Hats as good as ever—as good as they were after the Spanish War; after the Civil War; after the War in Mexico.

Mallory quality is the product of a house that has made fine hats for men since 1823. It is *standard* quality—unchangeable.

Buy a Mallory Hat this Spring.

The new models are now being shown

E. A. MALLORY & SONS, INC.
234 Fifth Avenue, New York
Factory: Danbury, Conn.

MALLORY FINE HATS

TRADE TRIPS TO BE MADE AGAIN.

Chamber of Commerce Plans to Resume its Popular Excursions.

Trade excursions by the Chamber of Commerce, which were discontinued during the war, will be resumed next month. The Manufacturing and Excursion committees yesterday decided to make the first trip through the San Joaquin Valley April 27 to 29. W. Ross Campbell, George Lichtenberger, Seymour Swart, J. H. Hill and W. T. Bishop were appointed a special committee to make arrangements. It is planned to have all the manufacturers possible represented.

Other excursions will include one to the harbor district in May, one into Arizona in the fall, and probably one to Honolulu in the late fall.

To make preliminary arrangements for the Arizona trip, a committee was appointed with W. B. Hyatt, chairman; Alfred Bayer, A. W. Francisco, James Hill and George Kyte.

CAPTAIN'S WIFE DIES.

Services will be Held Over Ashes on Monday Morning.

Following cremation of the body, funeral services over the remains of Mrs. C. A. Tillotson, wife of Capt. C. A. Tillotson of the Cordova Hotel, Eighth and Figueroa streets, will be held in the chapel of Pierce Bros., Monday morning, at 10 o'clock.

Mrs. Tillotson died late Thursday in the Agnew Sanatorium near San Diego, where she was taken following a stroke of paralysis last Monday. Mrs. Tillotson went to San Diego Saturday to meet Capt. Tillotson when he was discharged in Camp Kearny following the return of his company from France.

Capt. Tillotson, formerly a physician near Fresno, went overseas with the Fifty-fifth Ammunition Train from Fort MacArthur in August, 1918. He received his commission in July, and was ordered to report to Fort MacArthur the first part of August. Mrs. Tillotson had one child, John S. Tillotson, 11 years old. The family came to California in 1907 from Fort Benton, Mont.

GOOD-BY DRAFT BOARDS.

The eighteen draft boards of the city will go out of existence next Monday, Robert M. Shearer of board No. 17 announced yesterday. The boards have been crating their records and forwarding them to Washington, and with the sending on Monday of a final report to the Adjutant-General at Sacramento will cease to exist.

MRS. ELLIOTT BETTER.

Mrs. John B. Elliott, wife of the Collector of Customs for the local district, who has been critically ill at the Clara Barton Hospital for some weeks, has so far recovered that it is believed she can be removed to the home in Alhambra next week. The infant son is doing finely.

LIBERTY BONDS
W. S. S. and BANK RECEIPTS
BOUGHT for CASH
Come in and see the prices we pay posted on the big board.
Remember, one price to all and no commission charge.
H. N. WILLARD & CO. 623 S. Spring. Ground Floor

SELL DIRECT TO AN ESTABLISHED BOND HOUSE
CASH PAID WE BUY CASH PAID

Any Amount Bought	
1st 3½	$ 50
3rd 4¼	$100
4th 4¼	$500

Don't pay brokerage

LIBERTY BONDS War Savings Stamps Bought

UNITED STOCK AND BOND CO.
634 South Spring St. Ground Floor

LIBERTY BONDS
BOUGHT FOR CASH
Partly paid bonds and bank receipts cashed.
War Savings Stamps Bought
Security Stock and Bond Co.
543½ SOUTH SPRING ST., Ground Floor
Also 451 South Main Street.
Open from 8 a.m. to 9 p.m.

LIBERTY BONDS
Cash Paid.
1st 3½, $104.70.
1st 4, $99.00.
525 STANDARD BOND CO. South Spring. Ground Floor.
Bank Receipts Bought.

LIBERTY BONDS
Spot CASH for all issues and BANK receipts. Highest Prices.
AMERICAN SECURITIES CO.
202 WEST THIRD STREET
Ground Floor, Washington Bldg.

LIBERTY BONDS BOUGHT
We Pay Full Market Value
We pay one price to all. It will pay you to get our quotations.
J. C. BURCH & CO., Licensed Brokers
Ground Floor, 619 South Spring.

LIBERTY BONDS
Quotations—$104.10, first 3½s; $98.10, third 4¼s. All Coupons, Bank Receipts and W. S. S. Out-of-town Dealers Wire Us for Prices.
324 S. Bdwy, 8:30. WESTERN BOND CO. 2 p.m.

Liberty Bonds — Spot Cash Paid
Bank Receipts and War Savings Stamps Cashed.
A. COBB, 335 S. Hill St. Ground Floor.
Quotations. All Coupons
1st 3½s
3rd 4¼s
4th 4¼s

LIBERTY BONDS and W. S. S. BOUGHT FOR CASH
T. S. MILTON
Opposite Pacific Electric Building, 532 Central Building
Bank References.

Read the BIG COMPLETE list of Used Car bargains in THE TIMES—HUNDREDS MORE than any other Los Angeles newspaper.

SUNDAY MORNING,

FINAL MOVE FOR SI

Conference Sec to Arrange the Pre

[BY CABLE]

PARIS, March 29.—

the Peace Conference, wee for the signing of the preli

The American Monroe of the League of Nations to the council of four for be adopted concerning it.

When the amendment League of Nations Comm which caused action on it the Monroe Doctrine itself, is so general in its terms th which strong objections pr missions.

As the conference faile obstacle the amendment w the President as the court

GENEVA TO BE

Indications today were th official seat of the League of N the subject met today and appeared that the tendency of t on the ground of the neutral

The Peace Conference C body will hold its final session meeting the foundations of the

The council of foreign m Friday, did not meet today, bu day to hear the report of the Slovak Affairs.

DELAYS ALLEGED.

The feeling is growing among members of the American delega is the Peace Conference that p progress is not being made b council of four toward a settle of the great questions upon w the treaty must be founded. A the last week was virtually los ember marked by such a serie ferences and retreats as only s irritate those members who patiently pecking a solution of vious problems.

MERICANS TO

[EXCLU

WASHINGTON, March 29—

loes claims for self-determina ay be urged before the w Peace Conference at Paris b committee from the Irish race merica, which will sail from N ork next Wednesday on the T ers.

Members of the committee Former Gov. Edward F. Dunne Joseph Frank P. Walsh of N York, who will act as chairman, Michael J. Ryan of Philadelphia.

The committee was selected at the recent Irish race convention Philadelphia, attended by 5132 d egates, representing every State the American Union, and the nat have been announced by

Supreme Court Justice Cohalan of N York, who was the chairman convention. At the convent resolutions presented by Cardi Gibbons were unanimously adop declaring for Ireland's right to self-determination.

Mr. Walsh and Mr. Ryan, rep senting the committee, called at State Department today and p

THE DAY'S NE

THE SKY. Clear. Wind at 6 p.m., southwest; velocity, 7 mi thermometer, highest, 65 deg.; lo est, 52 deg. Forecast: Sunday clear, strong cloudiness. For compl weather data see last page of t number.

THE CITY. A strike or lockou involving several thousand painte and decorators is expected tom as a sequel to demands made the local union on the Mas Painters' Association.

A man wanted for over the cou try on bogus check charges was a rested here.

Indications developed that t grand jury will not be suspende on Monday, as planned by the Cou

The Federal grand jury here w shortly take up reported extensi frauds from the stores at Cam Quantity.

Two bears, escaped from a fi kept sixty policemen and 5 citizens busy for several hours b they were caught.

Three thousand people greete the $1,000,000 army hospital tra which passed through the city.

PACIFIC SLOPE. In urging transp tation of power from State Railroa Commission Senator Kehoe charged the commission failed to pro people's interest.

Call of House keeps State Assembly in doors locked and Assemblymen on record for number (thirty-one) bills passed and sent to the Sen for action.

Shipbuilders' Association of San Pedro shipyards announce all yard will close soon, throwing 50,000 men out of work, unless machinists re turn to work.

WASHINGTON. Gen. March an nounces names of Ninety-first Divi sion is to be retained in permanent organization of army and Rainbow Division will become cavalry unit.

Postmaster-General Burleson an

85c Per Month
DELIVERED BY CARRIER.